2 CENTS PAY NO MORE

Chicago Daily Tribune
THE WORLD'S GREATEST NEWSPAPER

FINAL EDITION

VOLUME LXXIX.—NO. 224. C. [COPYRIGHT: 1920: BY THE CHICAGO TRIBUNE.] FRIDAY, SEPTEMBER 17, 1920.—30 PAGES. THIS PAPER CONSISTS OF TWO SECTIONS—SECTION ONE. * * PRICE TWO CENTS IN CHICAGO AND SUBURBS. ELSEWHERE THREE CENTS.

RED BOMB IN N. Y. 31 KILLED; 300 HURT

McKinley Leading; Small 13,000 Votes Ahead

DRYS PREPARE BLACKLIST OF CANDIDATES

'Strict Enforcement' Creed to Be Test.

BY ARTHUR SEARS HENNING.

Washington, D. C., Sept. 16.—[Special.]—While United States Prohibition Commissioner Kramer was preparing for a general shakeup of his agents in localities notorious for lax enforcement of the law and asserting that he would shut off the wholesale withdrawal of whisky from bonded warehouses, the Anti-Saloon league leaders began blacklisting wet candidates for congress.

Wayne B. Wheeler, general counsel of the league, read a list of wet candidates to the Anti-Saloon league conference and said that every candidate not recorded clearly in favor of rigid enforcement of the prohibition law would "be fought to a finish."

On his list was Thomas Taggart, Democratic candidate for senator in Indiana. Mr. Wheeler said it is imperative to defeat Taggart and reëlect Senator Watson. It supports Frank B. Willis, Republican, in the Ohio senatorial race, and seeks the defeat of Representative Porter, Pennsylvania, chairman of the house foreign affairs committee.

Plan to "Confuse Enforcement."

In resolutions the conference declared that patriotic citizens should not support candidates committed to a light wine and beer modification of the law, which was pronounced a scheme to defeat prohibition and to throw into confusion law enforcement in thirty states originally bone dry.

"To encourage the enactment of laws that prevent the enforcement of constitutional mandates is a menace to orderly government," said the resolutions.

The conference also called for the removal of judges who wink at violations of the prohibition law, declaring "the nation is confronted by a gigantic and vicious conspiracy to discredit and ultimately ocerthrow prohibition by violation and nonenforcement of the law, which challenges the good faith, the discriminating intelligence, and the persistent devotion of all federal officials.

Federal Agents Inadequate.

Commissioner Kramer has received detailed reports of lax enforcement of the law in Chicago, New York, and other large cities, and regarding impending shakeups he said:

"There are some of our men who have not been straight. That is not surprising in so large a force, newly organized. We are dealing summarily with that evil wherever we find it. I do not believe, however, that there are any crooked men among the state chiefs and supervising agents. The fact is that our force is too small to enforce prohibition with complete effectiveness everywhere. We now have about 1,800 enforcement officers, and, of course, we never will have a federal force sufficiently large to make nationwide prohibition effective without coöperation of the state and local authorities.

Requires Local Coöperation.

"Local coöperation is a matter of education and growth of sentiment for prohibition. We cannot step in and tell the state and municipal authorities what they should do in enforcing the United States laws—they would resent that—but we must work with them and get them to coöperate with us."

About 19,000,000 gallons of whisky have been withdrawn from the warehouses so far this year, leaving 50,000,000 gallons. Mr. Kramer thinks the withdrawals are about double the amount necessary for medicinal and other legitimate purposes, and he intends to put on the lid.

By the simple expedient of refusing to renew permits to wholesale liquor dealers, Mr. Kramer intends to curtail enormously the heavy withdrawals.

Many Wholesalers to Go.

All existing permits are renewable Oct. 1, and Mr. Kramer did not hesitate to say that thousands of them will not be renewed by the federal government. Renewals can be refused without showing cause. Wherever there is a wholesaler who has aroused suspicion, even though no violation has been proved, he will not be given a renewal.

Large quantities of liquor have been illegally withdrawn from government warehouses, he explained, because the appropriation which congress voted for guarding these storage places was inadequate.

SOCIETY GIRL TAKES LOOP JOB FOR ART'S SAKE

Lydia Brown, "Clerk," Surprises Aunt.

While Mrs. Frank Townley Brown of 426 Surf street was looking over some rare old brasses and other works of decorative art in a loop department store the other day she was approached by a smiling young saleswoman.

"Just looking," said Mrs. Brown, and then: "Why, Lydia! What in the world are you doing here?"

"Working," replied her niece, Miss Lydia Brown.

"What for?"

Eighteen dollars a week, P. M.'s, and experience."

Which is how it was disclosed that Miss Brown, a daughter of Mrs. T. Barbour Brown of 1443 North Dearborn street, a relative of Mrs. Bryan Lathrop and Thomas Nelson Page, a Vassar graduate, and former student at the Art institute, has given up evening parties and afternoon teas to learn the secrets of salesmanship.

"No Woman Should Be Idle."

A reporter journeyed out Dearborn street way to gather the impressions of a "Gold Coast" shopgirl. The Brown butler consented to see whether Miss Brown was at home. She was.

"No woman should be idle," philosophized Miss Brown. "My action is nothing unusual. All college girls find something useful to do nowadays. The first three years I was out of school I was just playing, flitting here and there and accomplishing nothing in the way of serious work. Then I took up decorative art, and this present work is merely to further my ambition along that line. The only real solid pleasure is to be found in work."

Aunt Gives Approval.

At the home of Mrs. Brown, the aunt, in Surf street, another butler had to be convinced of the propriety of the reporter's errand.

"It was such a surprise at first, because I didn't know Lyia was working," said Mrs. Brown, "but it is quite all right. Lydia has a career in mind and is quite serious in her new employment. She should succeed."

TAXIMAN GIVES A PARTY TO 7; PUTS UP $3 AND CAB

Carl Willma, a Yellow cab driver of 1713 Hastings street, put on a party for five men and two young women early this morning—at the point of two revolvers.

Willma was driving toward the loop when he was stopped by the party at Lawrence and Western avenues. They asked him to drive them to Superior and Franklin streets. It is a dark corner, the chauffeur discovered, but he could see the muzzles of two revolvers pointing at him when he stopped.

Two of the men ordered Willma from the cab, took $3 they found when they searched him, his cap and his cab.

"Now we'll finish our party. Much obliged," said the two young fellows. The one with the chauffeur's cap on climbed behind the wheel while the other got in beside him.

Willma walked to the East Chicago avenue station and reported his loss to the police, who started out in their flivver to hunt for the gay party.

Police Battle 8 Robbers, Railway Yard; Capture 1

The police battled eight robbers breaking into freight cars at Clark street and Archer avenue early this morning, caught one, and think they wounded two others. The captive is John Mahoney, 6308 South Halsted street.

Blue Ribbon Fiction

MISSY liked to dream of Sir Galahad and Sir Lancelot—and somewhat as a result she rode into Pieker's grocery dressed in dad's old pepper and salt trousers. For further details read

Business of Blushing
By Dana Gatlin

In Sunday's Tribune

ANTI-TAMMANY GETS MOST OF STATE OFFICES

Sterling, Brundage, Emmerson Win.

BULLETIN.

Returns from 5,056 of 5,737 precincts in Illinois (Republican) for governor:

Cook county—2,194 precincts (279 missing):

Oglesby	108,447
Small	197,837

Downstate—2,862 precincts (402 missing):

Oglesby	217,399
Small	141,431

Total, 5,056 precincts:

Small	339,268
Oglesby	325,846

Small present lead, 13,422.

BULLETIN.

Returns from 5,025 precincts out of 5,737 in Illinois give for senator (Republican):

COOK COUNTY—2,194 precincts (279 missing):

McKinley	114,897
Smith	184,375

DOWNSTATE—2,831 precincts (433 missing):

McKinley	208,015
Smith	133,320

TOTAL—5,025 precincts:

McKinley	322,912
Smith	317,695

McKinley's present lead, 5,217.

BY ARTHUR M. EVANS.

Delayed returns still make it a horserace finish between Congressman William B. McKinley of Champaign and Congressman Frank L. Smith of Dwight for the Republican nomination for senator. For governor, John G. Oglesby and Len Small likewise are still making a neck and neck race of it, with both sides claiming victory.

The incomplete figures point to McKinley's nomination. Smith partisans are beginning to talk about "huge downstate frauds, traction barons, and international banking interests," and in this talk the McKinleyites see an indication that the Smith people fear defeat.

McKinley Takes Lead.

McKinley is now in the lead over Smith on the figures actually reported. At midnight the City News Bureau reported an error of 5,000 votes in tabulating the Smith ward totals. This being deducted gave McKinley a lead of 5,217.

There are 433 downstate precincts missing, and 239 in Chicago and forty in Cook county towns are unreported, so the result is in doubt. McKinley's managers claim the missing downstate precincts will make him winner by 10,000 to 15,000. Smith's managers claim the missing city precincts will roll him up a margin of 10,000 to 15,000.

Small Now 14,000 Ahead.

On governor, with 402 downstate and 279 Cook county precincts missing, the vote is: Small, 339,268; Oglesby, 325,846, giving Small a lead of 13,422. Extended over the missing territory, Small's indicated plurality is about 15,000. Both sides claim to have won.

On other state offices the anti-Tammany slate apparently has had a walkaway by pluralities ranging from 10,000 to 100,000.

The hairline finish on senator and governor will require the official canvass to determine who are the actual winners. The missing Chicago precincts cannot be gathered before the formal count.

Guard Chicago Ballots.

With the returns on the important state offices showing a closer result every hour, extraordinary precautions were taken to guard the ballots cast in Chicago. Two watchman employed by the national Republican party yesterday were stationed at the stairway leading to the vaults in the city hall. Side by side with them were two detectives performing similar services for the city hall.

On the vault floor above two city detectives and one national Republican watchman were on guard over "Vault 13," in which the ballots are sealed.

Eighteen uniformed policemen, working in three eight hour shifts, are

(Continued on page 4, column 1.)

THE CAMPAIGN MANAGER HAS TO BE AN OPTIMIST

Even the sky doesn't look blue to him.

[Copyright: 1920: By The Chicago Tribune.]

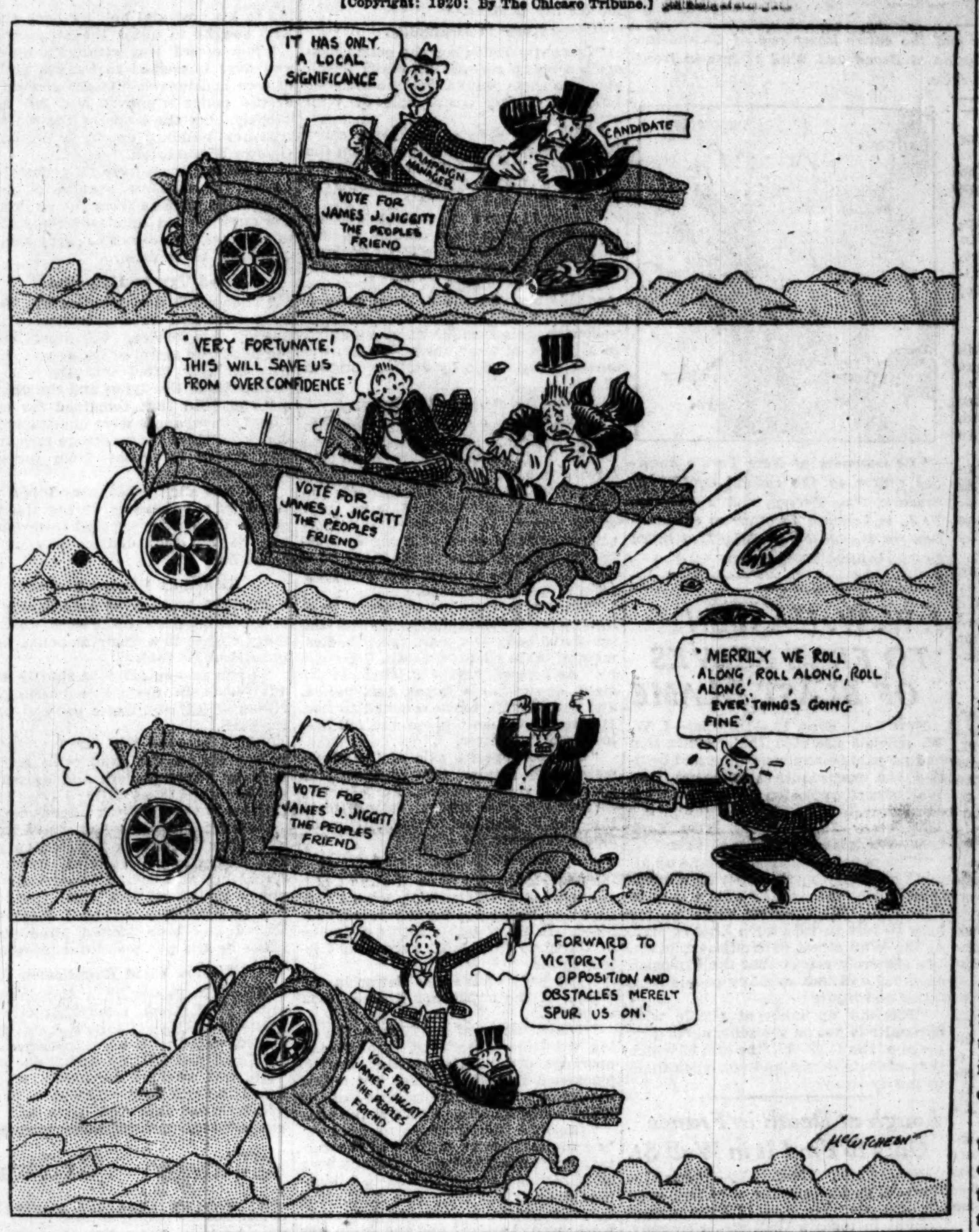

POLICE GUARD NEW YORKERS; REDS THREATEN

New York, Sept. 16.—[Special.]—By order of Commissioner Enright to all precinct and detective bureau commanders on the force, heavy guards were placed tonight at the homes of many prominent men against whom threats have been made by radicals.

Thirty detectives were stationed tonight around and near the Morgan home on Madison avenue.

A guard was placed at St. Patrick's cathedral and at other Catholic churches that in other years have been attacked by Reds.

These precautions will continue day and night indefinitely. It is believed that all the men to whom were addressed the May day bombs of last year will be protected in this manner.

NEW YORK SENDS BACK EXPELLED ASSEMBLYMEN

New York, Sept. 16.—The five Socialist assemblymen who were expelled from the state legislature last spring on charges of disloyalty were reëlected at special elections held here today.

They were Charles Solomon, from the Twenty-third district, Kings county; Louis Waldman of the Eighth district, and August Claessens, in the Seventeenth district, New York county; and Samuel Orr of the Fourth and Samuel A. Dewitt of the Third district, Bronx county.

Quart of Husband's Blood Saves Mrs. Robert Spruce

There was a brief consultation at the bedside of Mrs. Robert Spruce. Her father, Dr. C. J. Spruce, house physician at the Hotel Sherman, shook his head. Then he spoke to his son—husband of the patient.

"Bad," he said. "Very bad. I don't know—perhaps a transfusion would help."

Mrs. Spruce was rushed to the American hospital. The husband gave a quart of blood. Mrs. Spruce will recover. She lives at 4714 Washington boulevard.

STRANGE TALE OF 2 PLOT WARNINGS

Mysterious Notes Urged Recipients Beware.

New York, Sept. 16.—[Special.]—Two warnings that there was to be an explosion in the Wall street district were received by men employed there during the last two days, and both of them were ignored.

One came from Toronto to George W. Ketchledge, employed by the firm of B. F. Swartz, 2 Broadway, and the other by Lieut. Arnaud of the French high commission, 65 Broadway.

Mr. Ketchledge said he received a postal card warning him to "be out of Wall street after 3 o'clock on Sept. 15."

Card from Canada.

The postal card, which was mailed from Toronto Sept. 11, reads as follows:

"Greetings. Get out of Wall street as soon as the gong strikes at 3 o'clock Wednesday, the 15th. Good luck.

"ED."

Mr. Ketchledge admitted the writer was E. Fischer, formerly of the French high commission and the son of an old and respected New York family.

"It's all bunk," Mr. Ketchledge said. "The man is deranged, I fully believe. Otherwise I would have turned the card over to the department of justice. I have known Ed for twenty years. He is a man of great intellectual power and integrity, but four or five years ago he had a nervous breakdown, which left him mentally deranged."

Same Writer; Another Letter.

The French high commission received its warning on Wednesday morning. It was in a small white envelope. When it was opened and read it was torn into small pieces and dropped into a waste basket.

After the explosion today these bits of paper were taken from the basket, pasted together, and turned over to the police. The writer suggested the offices be unoccupied at 2 o'clock (but gave no date), so that the lives of the office staff might be spared. The letter also mentioned "between 2 and 4 o'clock daylight time" as the probable hour for the "catastrophe."

It was admitted by representatives of the French consulate late tonight that the signature to the letter was E. Fischer, their former employé.

Later it was learned detectives had been sent to an address in West Ninety-second street.

Noisy Yank in Toronto.

Toronto, Ont., Sept. 16.—[Special.]—A man registered as E. P. Fisher, New York, was a guest at the Queen's hotel for a couple of days and left on Tuesday night without paying his bill.

During his stay here he attracted attention by his loud talking, remarking that there were four millionaires "around here who should be killed."

The hotel staff recalled that this man made himself conspicuous by radical sentiments. He was heard to predict an explosion in New York on Sept. 15. He left the hotel on Tuesday afternoon last to take the late train for New York.

THE WEATHER

FRIDAY, SEPTEMBER 17, 1920.

Sunrise, 6:32. Sunset, 6:57. Moon sets 5:34 p. m. Friday.

Chicago and vicinity—Fair Friday and probably Saturday; rising temperature; moderate to fresh southerly winds.

Illinois—Fair Friday and probably Saturday; rising temperature in north portion.

TRIBUNE BAROMETER.

TEMPERATURE IN CHICAGO [Last 24 hours.]

MAXIMUM, 1 P. M. 74
MINIMUM, 7 A. M. 64

3 a. m.	67	11 a. m.	71	7 p. m.	68
4 a. m.	66	Noon	72	8 p. m.	66
5 a. m.	65	1 p. m.	74	9 p. m.	66
6 a. m.	65	2 p. m.	70	10 p. m.	66
7 a. m.	64	3 p. m.	69	11 p. m.	66
8 a. m.	64	4 p. m.	68	Midnight	66
9 a. m.	65	5 p. m.	68	1 a. m.	66
10 a. m.	70	6 p. m.	68	2 a. m.	65

Mean temperature for 24 hours to 2 a. m., 69; normal for the day, 65. Excess since Jan. 1, 6 degrees.

Precipitation to 8 p. m., 0. Deficiency since Jan. 1, 1.86 inches.

Highest wind velocity, 20 miles an hour, from the northwest, at 8:43 p. m. Wednesday.

Relative humidity, 8 a. m., 49; 1 p. m., 52; 8 p. m., 68.

INFERNAL MACHINE SLUGS TAKE TOLL IN WALL STREET

Wide Hunt On for Anarchist Band.

New York, Sept. 16.—(Special.)—A mysterious explosion at Broad and Wall streets at noon today killed thirty-one persons and injured 300 others.

Twelve hours later the authorities were almost convinced the disaster was due to an infernal machine left on an uncovered one-horse truck in Wall street, directly in front of the new essay office adjoining the subtreasury, and across the street from the J. P. Morgan building.

At midnight no arrests had been made, but federal, state and city investigators were unanimous in the belief that the blast signalled the outbreak of radicals against organized society in America.

William J. Flynn, chief of the bureau of investigation, department of justice, left Washington for New York this afternoon.

Accident Theory Fades.

Rumors of a red wagon loaded with explosives which collided with an automobile, or which went off spontaneously, had been very nearly dissipated by the investigation.

Working at high pressure, investigators established that no vehicle freighted with such material could lawfully have been in the vicinity at that hour, and there is no record of any missing load of TNT.

Against this negative foundation for any hypothesis of accident stood the positive fact that the explosion rained death through the neighborhood in the form of short, heavy slugs of cast iron window weights.

These were of a cheap make, easily obtainable. Rust on their broken ends showed they had not been broken by the explosion itself, and an exhaustive examination of the many badly damaged buildings proved that no such weights had fallen from their torn and twisted steel casings.

Bodies Terribly Mangled.

Slow identification of the dead, many of them mangled beyond ready recognition, retarded the investigation. That there was a one-horse truck, probably with lattice sides, standing directly in front of the assay office, where the explosion occurred, is known.

Parts of the dead horse, including his head, which pointed east toward Nassau street, were found, as well as the axles and hubs of the wheels with a few stubs of spokes still sticking in them.

But whether the driver was a victim of the blast and now lies among the unclaimed dead, or was blown into bits, or whether he is an escaped conspirator is a point that will remain in doubt until the last body is accounted for.

Strange Acid Stains.

On the bodies of many of the victims agents of the bureau of investigation, department of justice, found yellow stains that might have been made by nitric acid, which is a base of trinitrate of toluol (TNT), one of the great death dealing developments of the war.

To establish just what agent was employed careful sweepings of debris from the spot of the explosion have been sent to the central laboratories for analysis.

The alleged conspirators evidently timed their infernal machine for the hour when the heart of the financial capital of the nation would be beating its hardest, but they chose as well the hour when not the captains of industry, but their clerks and messengers were on the streets.

J. P. Morgan himself, who already has escaped on attempt at assassination when he was shot in

BASIS FOR BELIEF BLAST WAS PLOT BY ANARCHISTS

New York, Sept. 16.—(Special.)—The explosion which turned Wall street into a shambles at noon today was the result of a deliberate plot by anarchists, according to federal and city officials, who based their conclusions upon the following facts:

1. Investigation shows that no wagon carrying explosives from authorized sources was in lower Manhattan today.
2. The effect of the explosion was far greater than any that could be produced by an ordinary explosive carrying wagon.
3. Iron missiles made from broken up window sash weights—unlike any in the Wall street district—caused all the damage to buildings and were responsible for many of the casualties.
4. The coincidence of time and location of the explosion.
5. The fact that three men were observed running east on Wall street about two minutes before the explosion. These men are reported to have fled in a waiting automobile.
6. The discovery of a peculiarly wired box containing electric batteries that was placed by unknown persons in the automobile of Henry Babb two blocks from the scene of the explosion.
7. Only four sites in lower Manhattan are using explosives in construction work, and not one of them received or expected explosives today.
8. Two warnings that an explosion was impending have been made public.

Officials announced they were working on the theory that the explosion was caused by a gigantic bomb carried in the destroyed wagon and placed in Wall street by plotters against the house of Morgan.

THE DEAD

New York, Sept. 16.—[Special.]—A list of the identified dead in today's Wall street explosion follows:

ALEXANDER, MILDRED, New York.
ARENBERG, JOSEPH, New York.
AUREBURY, JOSEPH, New York.
BARTHOLOMEW FLANNERY, New York.
DAY, ROBERT WEST, messenger boy, New York.
DICKINSON, MISS CAROLYN N., Elmhurst, N. Y.
DRURY, MISS MARJ, Brooklyn.
ELLSWORTH, REGINALD, West Orange, N. J.
HANRAHAN, CHARLES, Brooklyn.
HUTCHINSON, WILLIAM FURMAN, Garden City, N. Y.
JOHNSON, JOHN, porter.
JOYCE, WILLIAM T., clerk of J. P. Morgan & Co.
KENNEDY, BERNARD J., messenger.
LEITH, ALEXANDER, New York.
LINDROTH, CHARLES A., Great Kills, S. I.
MAYER, ALFRED, New York.
McARTHUR, ——, address unknown.
McCLURE, COLIN B., Yonkers, N. Y.
McKEAN, JEROME H., chauffeur, New York.
MILLER, FRANK, New York.
MILLER, RAYMOND, address unknown.
NEVILLE, COL. CHARLES, U. S. A., New York.
OSPREY, THOMAS, address unknown.
PORTONG, LUDOLPH, bank teller, Jamaica, N. Y.
REGINALD, ELLSWORTH, West Orange, N. J.
SCHMITT, JOSEPH, Bayside, N. Y.
SMITH, LEWIS K., New York.
SOLOWAY, BENJ., Brooklyn.
SWEET, E. A., address unknown.
One of the dead remains unidentified.

his home some years ago by Eric Minter, is in Europe.

Thomas W. Lamont, Dwight W. Morrow, and several other partners in the Morgan firm were in conference in Mr. Morgan's office on the second floor, directly in front of the Broad street entrance, when the explosion occurred. They were uninjured.

Bankers Narrowly Escape.

Junius Spencer Morgan, Mr. Morgan's son, at his desk in the banking house below, was cut slightly by flying glass. Henry P. Davison was out at the time.

Seward Prosser, president of the Bankers' Trust company, escaped by inches when one of the iron slugs burst through the window of his office on the second floor of the company's building at Nassau and Wall street. His stenographer was cut by glass.

Thus it was throughout the district. Men of wealth and prominence escaped, some by miles and some by narrow margins, while the great force of the blow fell upon employés in the district.

And although the explosive, which was, in the opinion of experts TNT, hedged about with the iron slugs and encased in a steel or wooden box and actuated by a time device, let go within yards of fabulous riches, the amount missing tonight was only eighty-odd-thousand dollars in bonds and a couple of thousand shares of stock. These were dropped by messengers and others and may be recovered.

$900,000,000 in Gold Bars.

Stored in the vaults of the subtreasury and in the three decks of them below the street level in the new assay office were some $900,000,000 in gold. This bullion, in small ingots, was being transferred to the new structure along a wooden runway crossing the narrow alleyway guarded by iron grills.

The explosion tore a hole in Wall street, where the wagon was standing. But the great force of the blast was upward and outward and out of this hole, was scooped a bit of sticky brown substance, as yet unanalyzed.

While buildings suffered severely, the damage was largely superficial. Great iron grills torn from the Morgan building and iron gratings protecting the cages of tellers and clerks were twisted up as if they were of wax. Metal window frames were torn loose and the vaulted dome was nearly shaken down.

Great Buildings Damaged.

In the Mills building, the Equitable Trust building, and the United States Trust, stretching in the order named from the Morgan structure toward William street, window casings were ripped out here and there and thousands of panes of heavy plate glass were scattered, but no severe structural damage was done.

On the north side of the street the subtreasury escaped with only a few scars in its masonry, while virtually every pane of glass in the new assay office was broken to bits. There window frames were blown out, partitions were twisted loose, and the great sheets of plaster and metal lath were ripped loose by air pressure which thrust itself straight upward after damaging the vaulted stone entrance.

Other Skyscrapers Hit.

Other edifices along that side, including the Post and Flagg buildings, the Bank of Manhattan company and the Bank of America suffered similarly, and windows as far away as the Broad street projection of the Equitable building at 120 Broadway felt the effects, a window in the Bankers' club, more than twenty stories above the street level, being broken by one of the iron missiles.

Almost within seconds after the tragedy the financial work of the nation was halted and the work of rescue and guarding the billions of money and securities was under way. Around in Broad street the stock exchange was running full blast. William H. Remick, president, heard the terrific detonation, listened a second to cries and groans, and then said:

"I think we had better stop trading for the day."

Exchange Halts Operations.

A second later he had stepped over and rung the gong that brought the financial operations of the city to an end. The wires flashed the news and a few moments later other big cities were following suit. They will reopen tomorrow.

Meantime hundreds had been overtaken by swift disaster and the first few moments of panic had gripped many thousands. From the excited, often incoherent, stories of eyewitnesses and the first rescuers to arrive there develops a composite picture of frightfulness and death as was painted in France.

First, the deafening, bewildering noise, then the swift rush of deadly force, great volumes of gas, and dozens of iron slugs flying with the velocity of a high explosive shell.

Splintering of Plate Glass.

Those who can remember say they heard the glass crash before they saw it. A great cloud of smoke surrounded the spot of the explosion; a great cloud of dust blotted out the street as the winds swirled in the wake of the blast.

That cleared, and there, many eyewitnesses say, lay hundreds of men and women, most of them face down.

Some were still; some writhed in agony.

Some already were scrambling to their feet; some were badly hurt and silent.

Others screamed in pain or terror; some moaned; some cried for help for themselves.

One little messenger, badly hurt, begged that some one would look after the little fortune of securities he clutched in an injured hand.

Old Trinity Tolls Hour of Death.

A clock in the assay office stopped at 12:01. Trinity church, at Broadway, was not yet done tolling the hour. From every office the early lunch crowds of clerks and messengers who report for work early were jamming their way into the street.

There seems to be just that little instant after the dust cleared away when every one stood stock still, dazed, puzzled, frightened. Then, as window after window, with crashing stones, came tumbling down, they ran—ran panic stricken for shelter. That was the second phase, as many described it.

Again, it was but seconds until the third and returning sanity. Nothing dreadful was happening, the worst was over, and those who raced to corners and turned to see from what they had fled saw the injured lying on the streets and on the sidewalks.

Eager to Help Injured.

Back they tore, thousands of them, jamming into the narrow gulley, getting in each other's way trying to help.

Very soon cooler heads were in command. A dozen patrolmen from the Old Slip police station and the myriad guards and watchmen and special detectives came racing. Directly across the street from where the wagon had stood were two automobiles. One of them was aflame, and an alarm was sent in.

Then the rescuers began to sort the dead from the wounded and send those who were hurt to hospitals.

Some of the rescuers did strange things. Michael Kerwin, a clerk in Schulte's cigar store, 36 Wall street, and a former member of the ammunition train, 79th division, for example, tells how habit moved him.

Grabs for Steel Helmet!

Accustomed for months to slap his steel helmet on his head at the first sound of high explosive shells, he snatched his soft felt hat from under the counter, clapped it on his head, and ran in his shirt sleeves to the street.

In front of the store door he stumbled over three unconscious men, their clothing afire. He jerked out his knife and ripped away their garments, at the same time beating at the flames. The three men were dead.

Others lifted the injured into touring cars, trucks, limousines, anything they could pluck from the dense traffic near by. Most of those first rescued were sent to Broad Street hospital, but soon steady streams were being directed toward other institutions.

Troops Race to Scene.

Assistant Secretary of Treasury Martin Vogel was in his office in the sub-treasury, when the blast went off. He rushed to the street, saw the extent of the damage and, fearing the possibility of looting, telephoned to Governor's Island for a force to protect the government's property.

Col. William Wisel, chief of staff, responded with 100 regulars. The soldiers, their rifles loaded and bayonets fixed, took charge for an hour or more.

Then a big detail of Red Cross nurses and physicians arrived in ambulances and trucks with plentiful supplies of first aid material.

$10,000 Reward Planned.

Mayor Hylan came on the heels of Police Commissioner Enright. He directed Enright at once to issue a proclamation calling upon every person who had information to communicate it at once to headquarters or any police station.

He followed this with an announcement that he would call a special meeting of the board of estimate tomorrow to offer a reward—probably $10,000—for the arrest and conviction of those responsible for the explosion.

The only prominent financier injured in the explosion was Alvin W. Krech, president of the Equitable Trust company. He was struck by broken glass while sitting in his office and was treated at the Broad street hospital.

Worth Bagley Injured?

Among those who went to the Broad Street hospital for treatment was Worth Bagley of Washington, D. C. He is believed to be Commander David Worth Bagley, brother-in-law of Secretary Daniels. He was decorated for distinguished conduct during the war.

The Worth Bagley who went to the hospital was not in uniform. Commander Bagley was in command of the destroyer Jacob Jones when it was torpedoed and was rescued from drowning by a member of the crew.

SCENE OF WALL STREET BLAST

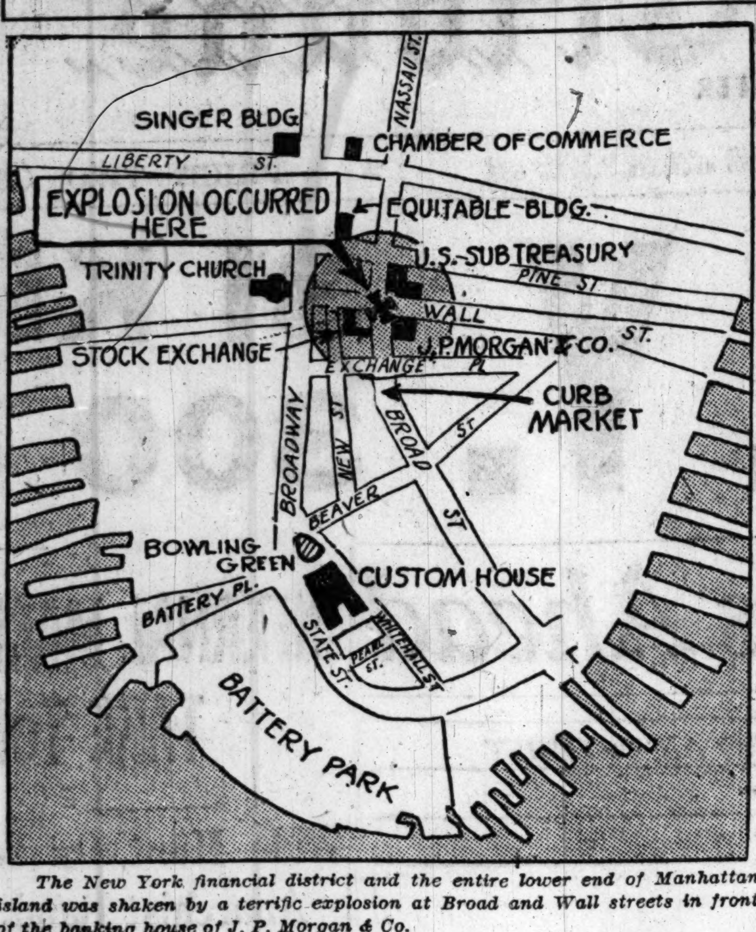

The New York financial district and the entire lower end of Manhattan island was shaken by a terrific explosion at Broad and Wall streets in front of the banking house of J. P. Morgan & Co.

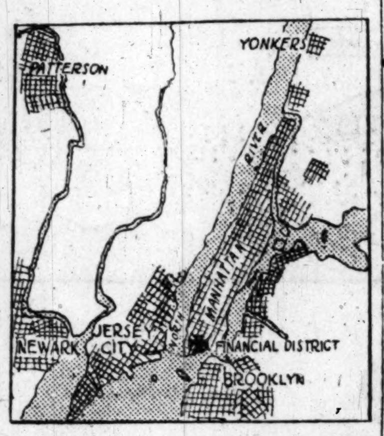

The nearness of New York's financial center to the radical centers of Newark, New Jersey, and Patterson, N. J., is believed to offer an explanation for the blast yesterday that killed 29 and injured 200 persons.

I. W. W. HASTEN TO FREE SELVES OF BLAST BLAME

New York, Sept. 16.—[Special—I. W. W. officials asserted the organization had no part in any bomb plot and belittled the statements attributing the Wall street explosion to such a conspiracy.

Secretary J. H. Byers, New York I. W. W. defense committee, said:

"The police are liable to frame up all sorts of things in an effort to connect some labor organization with a case of this kind. We consider ourselves too busy to mix in with such kind of stuff as the Wall street dynamite explosion. We sincerely regret that the explosion occurred and that so many people were killed and injured.

"Blowing up innocent people with dynamite is not on the schedule or program of the I. W. W., the aim of which is to educate people and not teach them to use dynamite."

Laugh at Death in France Only to Find It in Wall St.

New York, Sept. 16.—[Special.]—Two A. E. F. veterans who had gone through the campaign in France were caught in today's Wall street tragedy. The body of Bernard Kennedy, Brooklyn, was identified tonight by a member of the firm of Johnson & Wood, 115 Broadway. Thomas Osprey, D. S. C., is missing.

Kennedy and Osprey left their office at 11:55 o'clock with securities valued at $170,000, to deliver to other stock exchange firms. All but $20,000 of the securities, badly damaged, have been recovered.

OCEAN STEAMSHIP MOVEMENTS.

Arrived.	Port.
OSCAR II.	New York
STOCKHOLM	New York
CELTIC	Liverpool
HAVERFORD	Liverpool
LA TOURAINE	Havre
Sailed.	**Port.**
MARIA	New York
CANOPIC	Naples
COLOMBIA	Shanghai

SURVIVOR TELLS DEATH'S RULE IN REALM OF GOLD

Surprise, Fear, Horror, Pain, Ruins, Oblivion.

New York, Sept. 16.—[By the Associated Press.]—"It was a crash out of a blue sky—an unexpected, death-dealing bolt, which in a twinkling turned into a shambles the busiest corner of America's financial center and sent scurrying to places of shelter hundreds of wounded, dumb-stricken, white-faced men and women—fleeing from an unknown danger."

It was a reporter for the Associated Press who was an eye witness of today's explosion in New York's financial district, who thus described the scene.

"I was just turning into Wall street, from Broadway," he said, "when I first felt, rather than heard the explosion. A concussion of air similar to that experienced by a passenger on the subway when a train dashes into one of the under river tubes was felt. Its force was sufficient to all but throw me off my balance.

Roar Is Deafening.

"Instantly following the concussion came a sharp resounding crash which shook to their foundations the monster buildings facing either side of Wall street.

"With the roar of the blast, came the rattle of falling glass and from the junction of Wall, Nassau, and Broad streets—a block distant—screams of injured men and women.

"I dodged into a convenient doorway to escape falling glass and to reach a telephone and call the office. Looking down Wall street later I could see arising from the vicinity of the subtreasury building and the J. P. Morgan & Co. bank, a mushroom-shaped cloud of yellowish, green smoke which mounted to a height of more than 100 feet, the smoke being licked by darting tongues of flame.

Smoke Screens Windows.

"I reached the scene a few moments after the explosion took place. The smoke had partially cleared in the street, but in the Morgan building there was belching forth through the broken windows clouds of dust and white vapor. In the street an overturned automobile was blazing furiously and nearby, close to the body of a dead horse, was another fire, evidently from a pile of wreckage.

"Almost in front of the steps leading up to the Morgan bank was the mutilated body of a man. Other bodies, most of them silent in death, lay nearby. As I gazed, horror-stricken, at the sight, one of these forms, half naked, and seared with burns, started to rise. It struggled, then toppled and fell lifeless into the gutter.

"On the opposite side of the street were other forms. One of them was that of a young woman, her clothing torn and burned away. It was moving—not in an effort to rise, but in the agony of death.

Girl Falls Back Dead.

"I started toward her—but as I did, she became still. Glancing down I saw that the pavement was discolored with blood. In plain sight, within a radius of thirty to fifty feet, were nine lifeless forms.

"The body of the dead horse in the middle of the street was literally torn to pieces.

"The windows of the Morgan building were blown out and through the openings could be seen the smoke-blackened interior of what but a few moments previous had been one of the handsomest banking rooms in the city.

"Opposite, the entrance to the newly completed white exterior of the subtreasury annex was battered and torn as if having been subjected to a bombardment of machine gun fire. The doorway, with its massive steel grill work, was shattered and the stone surrounding the door cracked and battered away.

Dazed Officer on Duty.

"By this time the crowd was pressing in, held in check by the hastily gathering policemen. At the doorway of the Morgan bank was a uniformed guard, apparently half dazed, but sticking to his post and holding back those who sought to enter the structure.

"The crowd was strangely quiet—and over it seemed to hang a feeling of awe and horror. At the commands of the police it moved and fell back silently. On the steps of the old subtreasury building stands a statue of George Washington.

"Looking down from its pedestal between the massive granite columns, scarred by missles from the explosion, the outstretched hands of the Father of His Country seemed to carry a silent command to be calm.

All Try to Help Out.

"Then came the ambulances. Nearby trucks and automobiles were first pressed into service. Volunteers, heeding not blood smeared hands and clothing, tenderly lifted into the vehicles the bodies of the dying and the dead.

"The dead that remained for additional conveyances were charitably hidden from sight by coverings torn from awnings or by robes from arriving motor cars.

"It was such a scene as I had pictured as a possibility during the war should the enemy succeed in dropping on the financial district one of his aerial bombs."

Kicked by Fleeing Throng.

John W. Muntch of Astoria, his entire body a mass of bruises, told his story sitting in a chair at police headquarters. He said:

"I had an appointment shortly after 12 o'clock in the Cable building, 20 Broad street, and drove my car up to the curb.

"As I stopped my car I noticed a yellow wagon, the kind with a rack used by paper dealers and drawn by one horse. As I was walking away I was thrown to the sidewalk unconscious.

"I don't know how long I laid there, but when I came to my senses men and women were running over me, screaming and crying hysterically. I picked myself up and joined them and ran to Broadway. Then I discovered that I had been kicked hundreds of times by the panic stricken people."

Recites Vivid Experience.

Miss Ella Parry, 22, a stenographer at 36 Wall street, almost directly opposite the office of Morgan & Co., gave a vivid account of her experience.

"I had just left my desk," she said, "and was washing my hands, when I heard the explosion. The glass of our windows fell into the office and the ceiling fell all about us. Where I had just been sitting was covered with heavy plaster. I did not wait to get my hat, but with others rushed into the street.

"It was the most awful sound and I was terror stricken. All the women in the building, and the men, too, went rushing for the doorway, I was pretty well in the lead. The girls were screaming. When we got to the door policemen made us stand back. I looked down into the street and saw the reason. What I saw was awful.

"There were not less than a dozen dead persons on the sidewalk in front of our building and the subtreasury. Some of them had their faces almost completely blown off, and their clothing had either been blown from their bodies or burned off. Some of them had their legs blown off. O! It was awful."

Wall St. Bomb Challenge to Society, Press View

New York, Sept. 17.—Most of the morning newspapers see in the Wall street explosion a tragic warning to society to be on the alert. Comment follows:

NEW YORK SUN—An explosion like that of yesterday, occurring not only in peace but under circumstances which seem to obviate the possibility of accident, contains a challenge the meaning of which must be found. If the deduction of experienced policemen is correct—that the explosion was of a bomb carefully arranged to go off in the heart of the Wall street district at the hour when most harm would be done—then this was not a local but a national crime, a blow at the economic order of this country, a mystery which concerns the government itself. So let Washington take action, and may Attorney General Palmer atone for his shortcomings in other and less important instances.

NEW YORK TIMES—The police experts in explosives are convinced that a fiendish crime was committed. It would appear that there were human beings so depraved as to plot and carry out what they knew would be indiscriminate and wholesale murder. As a deliberate attempt at massacre, as a sudden flash of flame from the pit, it shows us what mad passions are ready to be stirred by the wild and whirling words of editors and politicians.

NEW YORK WORLD—The theory of a load of high explosives detonated by a time clock is one that appeals irresistibly to the imagination of many people and is never beyond the bounds of possibility in a country in which class and race warfare is systematically promoted by ambitious politicians and professional demagogues. None the less we learned during the war that most of the serious explosions were not the work of plotters or enemy agents but were the product of that gross and inexcusable carelessness that has become characteristic of American life.

NEW YORK TRIBUNE.—Political organizations and their spokesmen steadily distil the poison of the so-called class war; leave nothing undone to arouse ignorant passion and to stimulate suspicion, envy, and hatred. What has happened is a natural consequence. It is a warning of what is likely generally to happen if there is an abandonment of civilization and a return to savagery.

Chicago Tribune.
THE WORLD'S GREATEST NEWSPAPER
Vol. LXXIX. Friday, Sept. 17. No. 224.

Published daily at No. 7 South Dearborn Street, Chicago, Illinois.
Mail Subscription Price, except Postal Zones 5, 6, 7, and 8—Daily with Sunday, one year, $15.00.

MAIL SUBSCRIPTION PRICE.
Zones 1 to 4 inclusive—Daily...$7.50 per year
Zones 5 to 8 inclusive—Daily...$12.00 per year
Entered as Second Class Matter, June 3, 1908, at the Postoffice at Chicago, Illinois, under act of March 3, 1879.

From Italy

THIS fall you're really lucky; you can get an Italian G. B. Borsalino for the price of an ordinary hat. They're very fine; they never seem to wear out. $12

Maurice L Rothschild

Money cheerfully refunded — Southwest corner Jackson and State — Chicago Minneapolis St. Paul

This is $8 worth of hat—the

Shayne Superfine

Men are paying much more for hats and are not getting as good quality or style for their money as this extra fine hat offers them.

Soft hats or Derbies, each of a quality and style to satisfy the most exacting taste.

One Price, $8

JOHN T. SHAYNE & CO.
PALMER HOUSE CORNER

OPEN SATURDAY UNTIL 10 P. M.

GENUINE

DIAMONDS

One Carat Rings

$350

IT is your good fortune if you are thinking of buying a Diamond now, because our present prices give you unbounded opportunity to SAVE MONEY. To purchase absolutely the most in size, quality, brilliancy and color at the price you wish to pay is an accomplishment which the Roberts Stores make possible for every Diamond buyer. This is due to our policy of not marking goods SO MUCH OFF, but, to placing a SMALLER PROFIT ON, with the lowest net cost to us as a marking basis. Such a policy passes on the benefits to the CUSTOMER, and while it means LESS to us on the individual sale, a far greater volume of business is developed through the confidence it instills in the thousands of Roberts' Satisfied Customers. We are striving for Better Values all the time, and the exceptionally Low Prices we continually offer are sufficient proof of our sincerity and willingness to aid you in getting MORE for your money. If you do buy and for any reason are dissatisfied, YOUR MONEY will be CHEERFULLY REFUNDED any time within 10 days from date of sale.

Attention!

Observe these weights and prices of a few of the "Special Diamond Rings" offered at this sale. There are no duplicates:

WEIGHT	PRICE
4 Carats	$1800
3¾ Carats	1750
3¼ Carats	1350
2⅞ Carats	1150
2½ Carats	1000
2⅛ Carats	1100
2⅜ Carats	1000
2¼ Carats	850
1⅞ Carats	700
1¾ Carats	600
1½ Carats	500
1¼ Carats	450
1⅛ Carats	375
⅞ Carat	275
¾ Carat	250
⅝ Carat	275
½ Carat	125
⅜ Carat	85
¼ Carat	50

Solid 14 Karat Gold WEDDING RINGS

$3 $4 $5 $6

18K Gold, $4 to $8
22K Gold, $6 to $12
Engraved Free While You Wait

Roberts & Co.
DIAMOND IMPORTERS
34 South State Street
Just North of Monroe St.
9 West Madison Street
"5 Seconds from State St."
Open Saturday Until 10 P. M.

Cuticura Talcum is Fragrant and Very Healthful

Sample free of Cuticura Laboratories, Dept. X, Malden, Mass. 25c. everywhere.

Joseph's OF CHICAGO

608-610 S. Michigan Blvd.

Brilliant Ideas in FALL SUITS

Attractively Priced

—recent arrivals that exceed all former modes in their striking beauty.

FRANKLY, we never have had a more impressive collection of Suits in our shop. An especially favorable opportunity which gave us a host of new models at exceptional reductions permits a special selling today of the

Smartest New SUITS

Specially Priced at $95

Other stunning models at $125, $175, $225 and Up to $350

The fitting service rendered by our enlarged staff of fitters is daily winning the admiration of smart dressers.

BISHOP HATS

Your Fall Hat Is Here

You'll like the 'Legion.' It's one of the new Fall shapes with narrow, heavy curled brim. Correct for men and young men. Comes in Seal Brown, Olive and Dark Green. See it today.

Price is $6.

Other Bishop Hats, $5, $6, $8, $10, $12. Headquarters for Mossant, Borsalino, Mallory, Trimble, Schoble, Knapp-Felt and Stetson Hats.

He is wearing the "Legion" $6

BISHOP
the old reliable hatter and furrier
12 W. Washington St.
100 Feet West of State St.
Watch Our Windows for Your Hat.

F. N. Matthews & Co.
Outfitters to Women
21 East Madison Street
Between State and Wabash
"The Shop of Personal Service"

Unparalleled Values in SUITS

An extremely fascinating collection of MATTHEWS' FALL MODELS, priced for special selling Friday and Saturday.

Superbly tailored Suits of Duvet de Laine, Yalama, Chamoistyn, Tricotine, Cheviot, Caledonia, or Veldyn, in plain or handsomely trimmed designs. Embroidery, Silk Stitching and trimming of Mole, Squirrel, Nutria, Australian or Ringtail Opossum.

$79.50 $98.50 $129

Navy Tricotine Model, button-up Collar, $79.50

We will gladly Exchange, Refund or Credit.

F. N. MATTHEWS & CO., 21 East Madison Street

HAYWOOD ... WILL BE ... IN BOMB C...

Chicago Agents ... I. W. W. Ch...

Federal agents were ... Chicago to New Yor...

"BIG BILL" HAYWOOD.

his last public pronou... the form of several ... over his signature to ... land, France, and G... them "to deprive Ame... of labor power, whic... wealth," by keeping ... Europe, to strike on ... vessels from the U... strike against servi... Americans visiting Eu... frain from purchasing ... in America or shipped...

Hunt Tom Wils...

Sergts. McDonough ... the local police bomb ... search last night for T... retary to Haywood. W... in the federal building ... when a bomb killed f... injured a score, has ... plained satisfactorily. ... within a few days of t... ninety-three members ... for plotting to overthr... ment.

Search was renewed ... suspects in connection ... ist bomb plot in June, ... tempts were made up... public law enforcemen... eight eastern cities. A... Palmer's home in W... wrecked that night ... thrower was killed by t...

After the New York ... authorities prepared f... effective action.

Police and secret serv... placed in and about ... Trade, the Chicago St... and various big banking ... houses along LaSalle st...

Chief Garrity directed ... Collins of Central poli... chances of violence he...

No Official Repo...

Edward J. Brennan, ... tendent of the bureau ... had received no officia... New York explosion la...

"My office has not ... take any part in the ... Mr. Brennan said. "S... the cause of the explo... nection with any anarc... movement is not known...

HAYWOOD IN N. Y.; WILL BE TAKEN IN BOMB CLEANUP

Chicago Agents Go to Hold I. W. W. Chieftain.

"BIG BILL" HAYWOOD.

Federal agents were dispatched from Chicago to New York yesterday to apprehend William D. ("Big Bill") Haywood, I. W. W. chieftain, following the mysterious blast which spread death in the heart of the Wall street financial district. It is said Haywood is wanted in custody merely as a general precautionary measure.

Search for Haywood here revealed that he is in New York. It was recalled that his last public pronouncement was in the form of several thousand letters over his signature to workers in England, France, and Germany urging them "to deprive American capitalists of labor power, which creates their wealth," by keeping their workers in Europe, to strike on all commercial vessels from the United States, to strike against serving or guiding Americans visiting Europe, and to refrain from purchasing anything made in America or shipped from America.

Hunt Tom Wilson Also.

Sergts. McDonough and Phillips of the local police bomb squad directed a search last night for Tom Wilson, secretary to Haywood. Wilson's presence in the federal building on Sept. 4, 1918, when a bomb killed five persons and injured a score, has never been explained satisfactorily. The bomb came within a few days of the conviction of ninety-three members of the I. W. W. for plotting to overthrow the government.

Search was renewed also for Chicago suspects in connection with the terrorist bomb plot in June, 1919, when attempts were made upon the lives of public law enforcement officials in eight eastern cities. Attorney General Palmer's home in Washington was wrecked that night and the bomb thrower was killed by the explosion.

After the New York explosion local authorities prepared for prompt and effective action.

Police and secret service guards were placed in and about the Board of Trade, the Chicago Stock Exchange, and various big banking and brokerage houses along LaSalle street.

Chief Garrity directed Capt. Morgan Collins of Central police to take no chances of violence here.

No Official Report Here.

Edward J. Brennan, district superintendent of the bureau of investigation, had received no official report of the New York explosion last night.

"My office has not been asked to take any part in the investigation," Mr. Brennan said. "So far as I know the cause of the explosion or its connection with any anarchist or radical movement is not known."

"We are in close touch with the 'Red' activities in Chicago," said J. P. Rooney, division superintendent of the bureau. "We are taking no chances. Every proper precaution is being taken to protect federal officials, employes, and property."

Federal investigating agencies have been on the alert during an unusual period of quiet from radical outbreaks throughout the country in the last sixty days.

Bomb Sent Morgan in 1919.

The recent plot in Springfield to blow up a passenger train was shown to have been engineered by what is believed to be an isolated group of Russian anarchists.

Investigators here recalled that one of the thirty-six bombs mailed in New York in 1919 to members of the president's cabinet, government, and state officials and prominent and wealthy men was meant for J. P. Morgan. Judge Landis was the only Chicagoan to whom one of these bombs was addressed. Both the Morgan and Landis bombs were intercepted by postal officials.

Private agencies have reported to their clients that there is a movement to spread terror throughout the country by a series of demonstrations. The New York blast is believed to be part of this movement, according to Allen O. Meyer of the Burns agency.

Leoni Phillip, 856 Milton avenue, was arrested by Detective Sergeants McDonough and Egan of the anarchist squad. He is 34 years old and a barber. The policemen said he carried a revolver when arrested.

PHILADELPHIA ON GUARD.

Philadelphia, Pa., Sept. 16.—[Special.]—Within two hours of the Wall street explosion department of justice agents and the secret service men here had been wired complete details from New York and Washington, and had received orders, the nature of which they would not reveal.

The word went out about the federal building that officials were satisfied the explosion was a bomb plot, and that a speedy check-up was being made in all the haunts of the radicals here.

Color was lent to this by the speedy gathering of federal agents and their dispersal through the city. The belief is that before the night is over there may be raids to arrest the leaders of the radical movement.

Special Guard in Detroit.

Detroit, Mich., Sept. 16.—A detail of fifty special officers was placed on duty in the Detroit financial district immediately after the police department learned of the New York explosion. Commissioner Inches announced the guard would be maintained day and night indefinitely.

Guard Baltimore Subtreasury.

Baltimore, Md., Sept. 16.—Following the report of the explosion in New York, Marshal of Police Carter detailed policemen to guard the subtreasury and financial houses here.

Protect Pittsburgh Officials.

Pittsburgh, Pa., Sept. 16.—Shortly after news of the explosion in New York was received here, city and county officials ordered squads of detectives and plain clothes men to guard the homes of all federal officials in Pittsburgh.

New York Financial District Rocked by Terrific Explosion

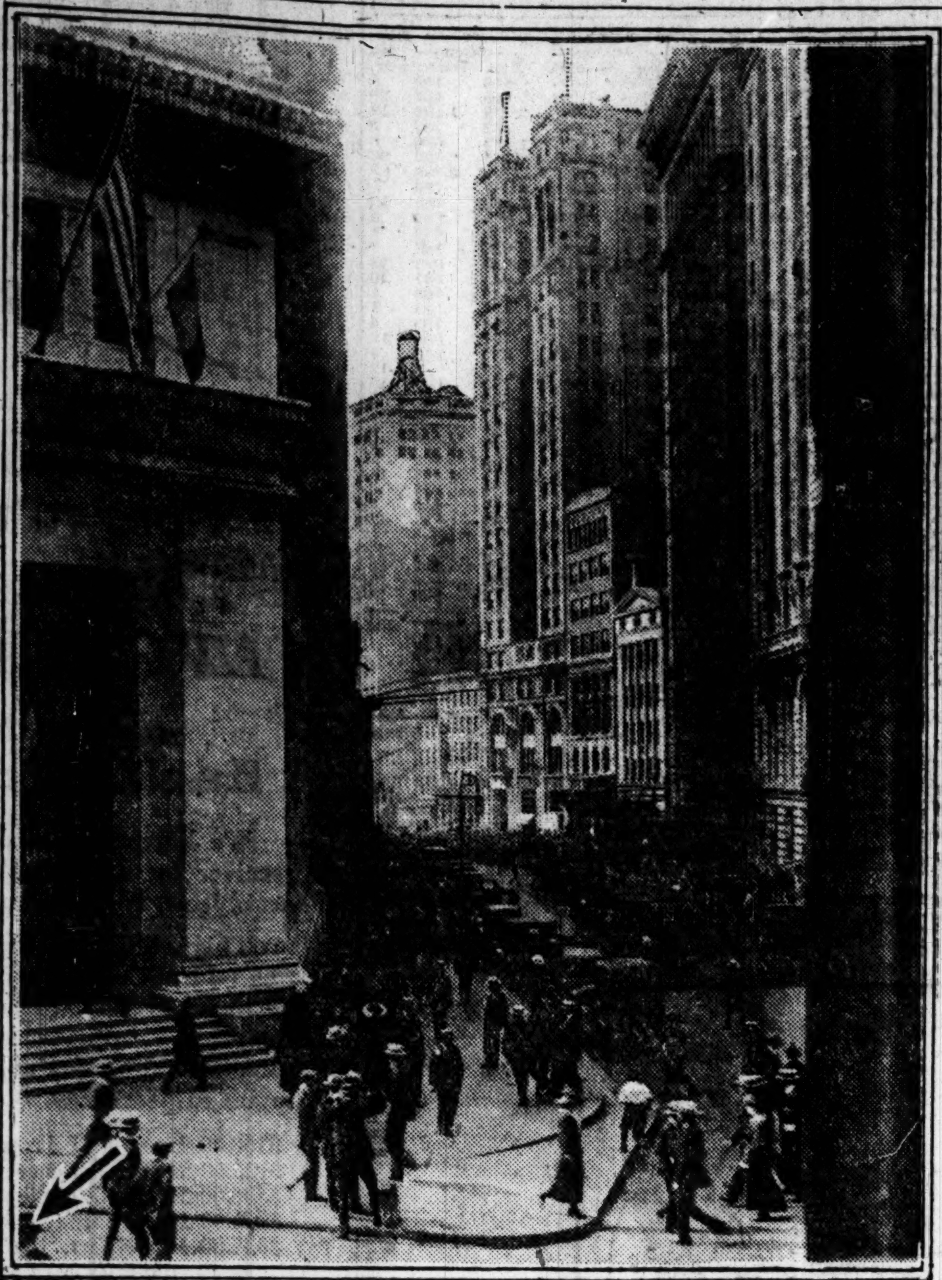

[By International Film Service.]

The arrow points to the street just to the left of the edge of the picture where the explosion centered in Wall street between the assay office and the Morgan banking house. Scene at southeast corner of Broad and Wall streets. Building on left is office of J. P. Morgan & Co.

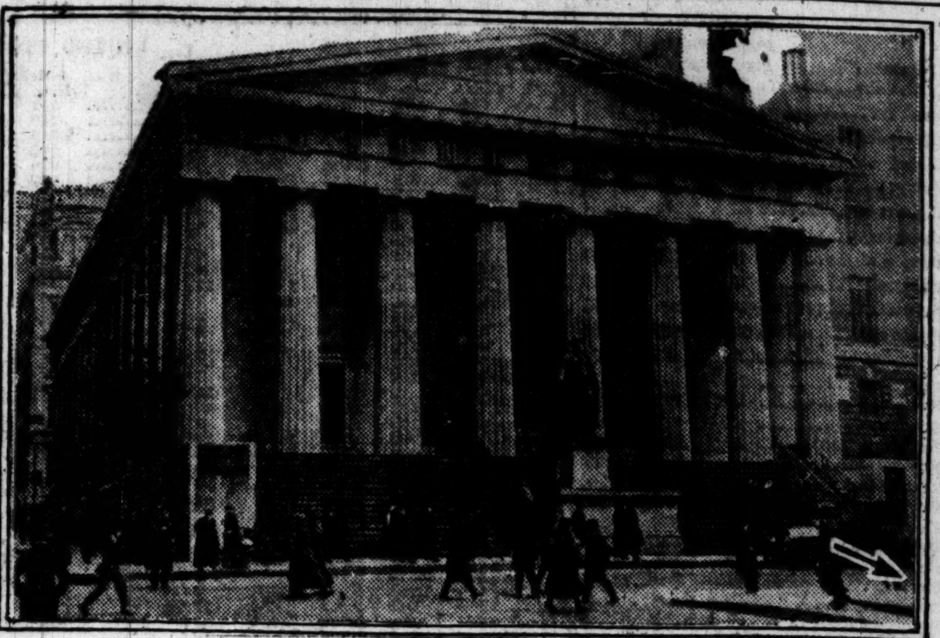

[Copyright: Underwood & Underwood.]

The subtreasury, northeast corner of Broad and Wall streets, just across from J. P. Morgan & Co. The building was pitted by fragments from the explosion and all the windows shattered. The building adjoining on the right is the new assay office. It was in front of this building that a horse and wagon stood at the time of the explosion. It is believed the explosive was in the wagon when detonated.

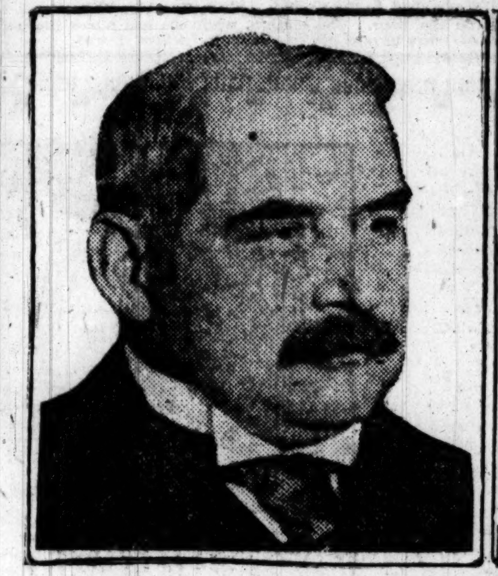

[By International Film Service.]

J. Pierpont Morgan, head of J. P. Morgan & Co., whose building was badly wrecked and who was evidently the chief object of the attack, is in Europe.

Junius Spencer Morgan, son of J. P. Morgan, who was slightly injured by fragments of glass. He was in the banking house at the time of the blast.

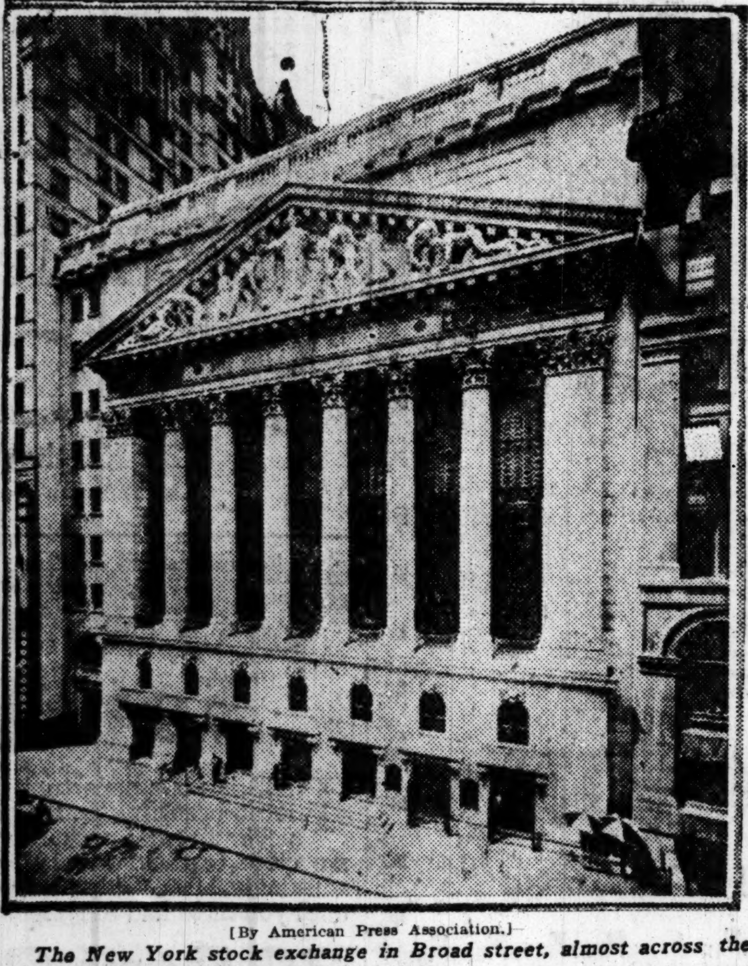

[By American Press Association.]

The New York stock exchange in Broad street, almost across the street from the J. P. Morgan & Co. building.

WORTH BAGLEY.

Brother-in-law of Secretary of the Navy Daniels, injured in the explosion.

$30,000 Insurance Loss on Broken Plate Glass

New York, Sept. 16.—[Special.]—Maj. A. White, president New York Plate Glass Insurance company, said his company's loss by today's explosion would not exceed $30,000, while the loss in Manhattan and Brooklyn from the Black Tom explosion was $60,000.

J. P. Morgan Reassured by Dispatches to England

[Chicago Tribune-New York Times Cable.]
[Copyright: 1920.]

LONDON, Sept. 16.—J. P. Morgan, who is spending a quiet holiday in an English country house, was informed of the New York explosion late tonight. He refused to comment beyond saying that his reports were reassuring.

NATIONAL CAMPAIGN —IN BRIEF—

RENO, Nev.—In a message to Prof. Fisher of Yale Gov. Cox says he would agree to senate reservations to the peace treaty in order to have it adopt the league of nations covenant.

MARION, O.—Senator Harding, on eve of Constitution day, issues statement saying there is a dangerous tendency toward weakening adherence to the document.

SAY POLAND IS TRYING TO GRAB UPPER SILESIA

Germans Show "Captured" Papers.

BERLIN, Sept. 15.—[By the Associated Press.—Delayed.—The foreign office today exhibited a large number of typewritten documents in Polish, military maps and other material comprising orders and reports alleged to have been taken from a Polish courier who, it is said, attempted to swim the border stream between Beuthen and Sosnowice on the night of July 30.

The government maintains these documents are concrete evidence supporting its assertions that the Poles have been attempting a violent conquest of upper Silesia.

Draft Minute Plans.

The documents are said to reveal the existence of a widely ramifying secret Polish organization, drafted on the minute plan for action with armed forces. The maps show the plebiscite region divided into nine circuits, with seventy-four subordinated districts, each of which is expected to furnish storming troops and rifle and machine gun companies.

According to the foreign office statement, local fighting units which have been organized in the seventy-four districts indicated on the map, were expected to suffice for the purpose of striking a quick initial blow, seizing the mines and industrial plants and breaking up any German interference.

Hold Korfanty Responsible.

It is the expressed belief in official quarters here that the entire plan was concocted by Herr Korfanty, Polish member of the reichstag, who has been advocating the withdrawal of German troops from Silesia. The captured documents constitute the subject of a note presented by Prince Hatzfeldt to Gen. Leroud, head of the inter-allied commission in upper Silesia, at Oppeln.

None of the documents shown by the foreign office makes any reference to the eventual attitude of the inter-allied occupation troops in case of forcible seizure by the Poles of the plebiscite zone.

FOREIGN NEWS —IN BRIEF—

ROME.—Italian developments point to settlement of bolshevistic outbreak by allowing the workmen to communize industries with certain provisions for owners, but to keep communism out of poltical power without dictatorship.

LONDON.—Mac Swiney passes his worst night while peace conference works out a scheme for the freedom of Ireland.

TOKIO.—Foreign Minister Uchida says Tokio is confident that if anti-Japanese legislation is adopted in California, the United States government will intercede to protect Japanese there.

LONDON.—George Tchitcherin, Russian bolshevik minister of foreign affairs, says his country is eager for peace with all nations and scores Secretary Colby's letter on Russia to Italy.

PARIS—Paul Deschanel resigns as president of French republic and election of his successor probably will take place on Sept. 25.

IRISH ENTERTAIN HOPE OF LIBERTY FOR MAC SWINEY

Sinn Fein May Find Path to British Peace.

BY JOHN STEELE.

[Chicago Tribune Foreign News Service.]
[Copyright: 1920: By The Chicago Tribune.]

LONDON, Sept. 16.—Reports from Brixton prison today, the thirty-fifth of Terence MacSwiney's hunger strike, by physicians to the home office and by the Irish Self-Determination league agreed that the starving mayor of Cork passed a "very bad" night and was "extremely weak and worn out."

Despite these reports, however, friends and relatives were cheered by the constantly growing opinion that if MacSwiney's resistance can tide him over a short space more, he may be released.

See Ray of Hope.

This depends upon the success of negotiations now pending between moderate republicans in Ireland and the standing committee of the Dublin peace conference appointed three weeks ago, which is trying to arrive at some proposal for Irish self-government within the British empire.

A member of the republican "government" declares such a proposal has been made to Arthur Griffith, "acting president of the Irish republic," and that Griffith has not refused it.

He is still considering the matter and it is possible that he may consent to take part in the congress at which leaders of the Sinn Feiners will meet other Irish moderates with this end in view.

May Alter British View.

On the British side it has already been stated that if such a proposal is made by persons who could "deliver the goods" in Ireland, the government probably would be prepared to reconsider its attitude with regard to MacSwiney and the other hunger strikers.

Mrs. MacSwiney stated tonight that her husband was much weaker. Timothy Healy, fraternal delegate of the American Federation of Labor to the trade union congress, called at Brixton prison tonight, conveying the greetings of the federation to the lord mayor of Cork.

It is reported from Ireland that Dublin castle has recommended to Downing street to release Joseph Murphy, American citizen on a hunger strike in Cork, on the ground that there is only circumstantial evidence against him.

The other hunger strikers at Cork are reported as steadily sinking with everything possible being done to ease their last days.

Plan to Smash Sinn Fein?

Sinn Fein leaders declare they have information that the government has decided to smash the Republican movement by force before parliament reassembles. This is planned, they say, through the arrest of all members of Dail Eirann ("Irish parliament") on false charges if necessary.

Mr. Bonar Law, who is handling the Irish situation for Mr. Lloyd George, denied today that the government had any plan to smash the Sinn Fein before parliament reassembles or that there has been any change in the general policy of restoring law and order.

WILSON FOR SELF DETERMINATION AS TO FALL LIDS

Washington, D. C., Sept. 16.—[Special.]—President Wilson defied custom today, when he wore his last year's straw hat, instead of some sort of fall headgear, when he went for his daily motor trip. He is not a stickler for so-called precedent and Sept. 15, as the end of the straw hat season, means nothing to him.

Secretary Tumulty also sported the gladsome straw today, despite the fact that most folks hereabouts donned the fedora.

A number of straw hats were smashed by "practical jokers" in the vicinity of the White House and the State, War, and Navy building during the day.

Corduroy Suits for School Wear

These exceptionally serviceable suits are made in the Norfolk style and in colors brown or mouse.

Ages 7 to 17

$15.00

Other School Suits in Wool

$27.50 & $30.00

All made with two pairs of knickerbockers, in brown and gray homespuns or cheviots.

A. STARR BEST
MADISON AND WABASH
CHICAGO

Indestructible Pearl Necklaces—Very Exceptional Values!

These pearls are very beautiful and lustrous, their depth is on a par with the wonderful lustre of natural pearls.

These necklaces have perfect alignment, graceful graduation are of exquisite finish and have an 18k white gold clasp, set with genuine diamonds. They are guaranteed to wear for an indefinite period. Very special,

$25.00

Sincere, Personal Service

LEWY BROTHERS COMPANY
JEWELERS
Distinguished for Diamonds
STATE AND ADAMS
Southeast Corner

Pajamas

They sold for $4.50 and $5. They're made of very fine striped and fancy madras—now they're reduced to

$3.45

Maurice L Rothschild

Money cheerfully refunded

Southwest corner Jackson and State

Chicago
Minneapolis
St. Paul

O. W. Richardson & Co.
125 So. Wabash Ave.

Sonora
Clear as a Bell

Phonographs

The Sonora is a Phonograph which is noted for its exquisite tone, rich, clear, and wonderfully expressive.

You are cordially invited to call and examine the superb Sonoras on display here. We have just the model you want at the price you wish to pay.

Nocturne Model
Obtainable in brown or red mahogany or oak. Nickel plated trimmings. 20¾ in. wide, 46½ in. high, 19½ in. deep. $160.00

Queen Anne Model
Obtainable in mahogany and oak. Gold trimmings. 37½ in. wide, 36½ in. high, 20 in. deep. $350.00

Baby Grand Model
Obtainable in brown or red mahogany and oak. Nickel plated trimmings. 20½ in. wide, 45½ in. high and 20½ in. deep. $235.00

Louis XVI. Model
Obtainable in mahogany and oak. Gold trimmings. 37½ in. wide, 36½ in. high and 20 in. deep. $350.00

Elite Model
Obtainable in red mahogany and oak. Nickel plated trimmings. 22 in. wide, 47½ in. high and 22 in. deep. Now priced $300.00

Convenient Terms on

Sonora
Clear as a Bell

O. W. Richardson & Co.
125 So. Wabash Ave.
Just North of Adams St.

M'KINLEY AND SMALL LEADING; RACE IS CLOSE

Sterling, Brundage, and Emmerson Win.

(Continued from first page.)

guarding the rooms of the election commission itself. Chief of Police Garrity assigned the men after sending a letter to the election commissioners saying that he had been warned of a plot to steal the ballots.

Both camps, too, sent emissaries to Springfield to keep an eye on downstate returns and to watch the canvass.

Brundage 15,000 Ahead.

The incomplete returns indicate that for the other state offices, the candidates on the anti-Tammany ticket have won. In the hard battle between Attorney General Edward J. Brundage and Richard J. Barr of Joliet for attorney general, the scattering figures give Brundage an indicated margin of 15,000.

Fred Sterling, anti-Tiger candidate for lieutenant governor, has an indicated margin of 35,000 over W. H. H. Miller.

For secretary of state, Louis L. Emmerson is indicated by the incomplete returns to have won by more than 90,000. Andrew Russel, for auditor, has an indicated margin of more than 45,000. Charles Vail, for clerk of the Supreme court, too, is running at the same pace as the rest of the ticket. As to state treasurer, it is nip and tuck between George Keys and Edward E. Miller.

Oglesby Claims Victory.

On the governorship both Oglesby and Small claim a plurality. At Springfield the Oglesby managers reported they had received complete returns from fifty-four counties, which gave Oglesby an actual lead of 64,300. Incomplete reports from the remaining counties, they declare, give Oglesby an indicated majority of more than 100,000 downstate.

"Actual figures," the Oglesby managers said, "demonstrate that Oglesby will easily have a margin of 100,000 outside the Cook county line. Many of the missing precincts are in territory which has given Oglesby a large lead. The downstate vote has more than offset the lead of the opposition in Chicago."

Small Is Confident.

At Kankakee, Len Small issued a statement:

"I have received reports," he said, "from sixty downstate counties, twenty-five of which give Oglesby pluralities and twenty-five give me pluralities. In these sixty counties Oglesby gains less than 10,000 votes, which would only reduce my lead in Chicago by less than 10,000. I do not think Oglesby will gain over 10,000 votes in the remaining forty counties. Many of them are small Democratic counties. But even if he were to gain 1,000 to a county, which is impossible, it would still leave me a lead of 40,000 to 50,000."

Burke Running Strong.

In the one engaging contest on the Democratic side, over the senatorship, Robert E. Burke, the only national delegate to vote against Wilson at the St. Louis convention in 1916, and an out-and-out anti-league candidate, has from 2,130 precincts in Cook 39,313. Peter A. Waller has 38,482. Outside Cook, 685 precincts give Burke 9,507, Waller 10,510.

GREER COLLEGE OF MOTORING.
Learn driving, repairing, selling; actual practice; day or evening classes. Booklet D free. 1519 Wabash. Phone Cal. 2657.—Adv.

VOTE ON GOVERNOR

Returns on the Republican Contest by Counties

Incomplete returns by counties brought to The Tribune by the Associated Press up to midnight follow:

County.	Prcts. heard from.	Oglesby.	Small.
Adams	61	2,970	2,194
Alexander	21	999	772
Bond	20	1,042	427
Boone	15	2,053	767
Brown	11	371	248
Bureau	37	2,257	1,044
Calhoun	6	250	150
Carroll	15	1,592	1,045
Cass	14	560	230
Champaign	55	.499	3,771
Christian	29	1,952	549
Clark	16	1,117	560
Clay	7	470	233
Clinton	25	799	844
Coles	31	1,460	1,612
Crawford	6	603	375
Cumberland	9	630	313
De Kalb	31	2,755	697
De Witt	1	57	75
Douglas	17	1,108	414
Du Page	37	5,413	2,417
Edgar	27	1,689	1,707
Edwards	8	700	500
Effingham	6	465	203
Fayette	27	1,927	749
Ford	15	1,533	727
Franklin	19	1,172	1,717
Fulton	37	1,892	1,064
Gallatin	6	234	264
Greene	19	1,014	102
Grundy	23	2,530	2,330
Hamilton	1	11	34
Hancock	38	1,545	449
Hardin	5	291	102
Henderson	11	816	342
Henry	40	2,767	1,149
Iroquois	26	1,847	2,164
Jackson	20	1,873	615
Jasper	5	158	76
Jefferson	27	1,115	768
Jersey	11	587	130
Jo Daviess	27	2,446	824
Johnson	13	725	940
Kane	54	6,227	6,168
Kankakee	29	3,137	8,377
Kendall	8	1,560	489
Knox	40	3,233	1,275
Lake	50	6,632	4,845
La Salle	75	7,126	5,608
Lawrence	13	897	585
Lee	36	3,857	1,489
Livingston	37	3,333	3,973
Logan	27	2,955	779
Macon	49	7,000	3,205
Macoupin	41	2,229	564
Madison	34	2,176	1,504
Marion	11	668	244
Marshall	13	1,263	216
Mason	18	1,224	151
Massac	11	835	1,290
McDonough	12	1,365	534
McHenry	29	3,553	4,171
McLean	53	2,899	1,465
Menard	12	815	230
Mercer	26	697	110
Monroe	9	163	260
Montgomery	26	1,754	904
Morgan	[complete]	2,586	1,891
Moultrie	18	1,058	178
Ogle	34	4,934	2,197
Peoria	107	6,626	1,901
Perry	11	634	460
Piatt	17	2,046	241
Pike	25	1,024	111
Pope	2	112	124
Pulaski	12	1,038	805
Putnam	1	76	22
Randolph	7	927	579
Richland	15	728	298
Rock Island	3	80	139
Saline	22	6,688	5,720
Sangamon	78	7,360	4,151
Schuyler	4	180	89
Scott	[complete]	603	36
Shelby	23	1,681	397
Stark	11	1,169	190
St. Clair	119	3,417	2,862
Stephenson	46	2,154	2,235
Tazewell	27	1,036	507
Union	14	826	294
Vermilion	72	6,147	2,723
Wabash	3	274	126
Warren	25	2,526	284
Washington	22	856	1,003
Wayne	24	687	490
White	16	506	590
Whiteside	33	2,335	1,389
Will	54	4,417	9,042
Williamson	[complete]	2,007	2,005
Winnebago	68	6,026	3,393
Woodford	21	1,110	934

Republican Vote for Senator and Governor by Wards

GOVERNOR.

Ward.	Oglesby Men.	Oglesby Women.	Small Men.	Small Women.	Missing pcts.
1	418	216	2,377	607	1
2	649	425	5,486	2,731	29
3	2,295	1,574	4,324	2,720	18
4	454	156	1,315	878	4
5	847	455	2,444	872	6
6	4,000	2,614	3,318	1,533	21
7	4,116	3,080	5,165	2,509	19
8	954	558	3,268	1,164	4
9	1,148	416	2,972	1,038	4
10	109	32	1,628	616	3
11	231	97	2,482	940	2
12	394	129	1,790	562	6
13	1,406	913	3,257	1,480	13
14	978	496	2,986	1,327	7
15	980	514	3,686	1,097	5
16	290	122	1,329	893	2
17	401	179	1,126	285	2
18	748	397	1,650	470	19
19	450	152	765	163	7
20	21	3	343	94	11
21	1,551	835	2,771	875	12
22	484	173	2,161	528	1
23	2,567	1,786	3,793	1,587	15
24	1,224	663	2,943	1,060	3
25	5,606	3,923	5,700	2,709	36
26	3,100	1,994	6,626	2,113	4
27	3,835	2,060	8,944	2,897	1
28	1,160	560	3,856	1,453	2
29	950	349	3,361	1,061	3
30	703	465	2,008	918	6
31	1,363	961	5,036	2,536	0
32	3,773	2,825	6,463	3,202	0
33	3,067	1,954	8,098	3,386	6
34	1,997	949	2,662	893	10
35	1,571	882	5,090	2,494	2
Tots.	53,840	32,907	121,222	54,806	287
Country towns	10,571	8,135	12,236	3,869	
Gr. tot.	105,553		192,134		

Small's plurality, 86,581.

UNITED STATES SENATOR.

Ward.	McKinley Men.	McKinley Women.	Smith Men.	Smith Women.	Miss. pct
1	541	200	3,094	1,044	1
2	749	475	4,278	2,132	29
3	2,834	1,441	5,986	1,971	18
4	503	165	1,329	380	4
5	1,015	508	2,345	782	6
6	4,090	2,630	3,281	1,515	21
7	4,475	3,186	5,115	2,417	19
8	1,067	573	3,229	1,201	4
9	1,429	730	2,868	909	4
10	147	85	1,625	632	3
11	353	119	2,496	995	2
12	450	145	1,800	546	6
13	1,538	959	3,024	1,396	13
14	968	509	2,857	1,414	7
15	1,346	579	3,406	1,065	5
16	374	136	1,334	116	2
17	471	187	1,089	372	2
18	841	437	1,690	474	19
19	587	166	743	154	7
20	39	4	544	167	11
21	1,987	874	2,666	866	12
22	626	210	2,138	521	1
23	2,634	1,862	3,543	1,522	15
24	1,187	642	3,010	1,087	3
25	5,511	3,817	5,533	2,874	36
26	3,197	2,005	6,426	2,009	4
27	4,516	2,299	8,650	2,809	1
28	1,503	704	3,694	1,404	2
29	1,295	485	3,388	939	6
30	743	405	1,767	747	6
31	1,771	1,189	4,581	2,326	0
32	4,539	3,116	5,795	2,513	0
33	3,528	2,161	7,783	3,240	6
34	1,284	494	2,563	904	10
35	1,858	917	5,761	2,591	2
Total	59,196	34,364	117,633	46,124	287
C'nty towns	10,447	8,013	11,565	3,647	..
Gd total.	112,020		178,969		..

Fortyout of 213 precincts in country towns missing.

REPUBLICAN VOTE FOR COUNTY JUDGE

Ward.	Righeimer Men.	Righeimer Women.	Olson Men.	Olson Women.	Missing pcts.
1	1,745	430	446	145	5
2	3,738	1,908	895	457	29
3	3,437	1,658	2,603	1,132	16
4	1,313	356	593	187	3
5	1,990	712	1,162	668	6
6	2,638	1,208	3,716	2,532	26
7	4,418	2,049	4,770	3,098	6
8	2,793	1,024	1,537	750	3
9	1,968	696	1,598	781	10
10	1,876	762	363	209	0
11	2,319	935	392	426	1
12	1,536	448	612	162	7
13	2,629	1,165	1,618	908	13
14	2,281	1,072	1,002	327	10
15	2,977	942	1,283	463	5
16	1,123	327	372	104	1
17	806	212	464	158	4
18	1,240	372	797	398	19
19	687	151	570	147	6
20	409	119	46	6	12
21	2,592	767	1,784	605	12
22	1,583	383	815	159	8
23	3,003	1,235	3,237	1,902	12
24	2,658	1,036	1,451	725	8
25	4,290	2,032	5,748	3,662	28
26	5,526	1,833	3,804	2,665	1
27	6,521	2,083	4,481	1,996	11
28	3,459	1,320	1,470	620	0
29	2,824	785	1,556	415	6
30	1,328	523	727	351	11
31	3,473	1,726	2,054	1,128	8
32	4,600	1,934	3,892	2,784	24
33	6,125	2,457	2,252	1,869	14
34	3,069	794	1,429	506	11
35	4,483	2,012	1,891	839	12
Totals	97,437	37,464	42,230	32,677	338
City total	134,901			74,907	
Country towns	12,279			19,315	
Grand totals	147,180			94,222	

Righeimer's plurality, 52,958.

DIES OF SHOT IN HIS HOME.

Harold Harp was found dead in his home at 5512 University avenue yesterday by his mother after she had heard a shot. A revolver was on the floor. The mother, who is 80 years old, says he was her sole support.

MOTHER SEEKS MISSING GIRL.

The police were asked yesterday to try to find Clara Brueser, 16 years old, 5937 South Sawyer avenue. According to the mother, Clara left the house in the morning, saying she had a new position, but failed to tell her where it was.

MRS. ELMES LEAVES $270,000.

An inventory of the estate of Mrs. Clara Matilda Elmes filed in Probate court yesterday placed its value at $270,000. The estate will be divided equally between two sons and a daughter, Carlton Lewis Elmes, 852 North Morgan street; Charles Warren Elmes, 852 North Morgan street, and Mrs. Bessie Elmes Birch of Dan Creek, Alaska.

First Trust and Savings Bank
Capital and Surplus $11,750,000

1st

James B. Forgan, Chairman of the Board
Melvin A. Traylor, President

Confidence

in the safety of the First Trust and Savings Bank is evidenced by more than one hundred and thirteen thousand savings accounts and over fifty-eight million dollars in savings deposits, protected by more than eleven million dollars capital and surplus.

You may open an account any business day with a dollar or more, and in addition to safety you are assured prompt and courteous service at a convenient location.

The stock of this bank is owned by the stockholders of the First National Bank of Chicago

1st

Dearborn at Monroe—Chicago
First Trust and Savings Bank

BLOUSES
A Special Purchase
$18.50

Values to $25.00

Only the most favorable market conditions enabled us to make this purchase of exquisite Fall Blouses in the Fall modes and colors.

200 of them—and lovely beyond description. Georgettes beaded and embroidered. Combinations of satin and georgette, some of taffeta.

FRIDAY SATURDAY

LESCHIN Inc.
318-320 So. Michigan Avenue

Colby's Offer a Noteworthy Purchase of Fine Furniture
AT ONE-HALF PRICE
The Stock of the Hasselgren Studios---Bankrupt

We have purchased from Mr. W. J. Whitfield, receiver for the Hasselgren Studios, the furniture, art objects, mirrors, lamps, and imported pieces.

This sale includes another special purchase and fine odd pieces from our own stock—at reductions of 33 1-3 to 50%. We list below a few representative values in upholstered furniture. There are splendid values for every room in the house. We invite inspection.

$300.00	Louis XVI davenport, blue mohair	$199.00
$125.00	High back carved mahogany hall chair	59.00
$300.00	Louis XV settee	175.00
$250.00	Large easy chair in figured blue mohair	159.00
$335.00	Davenport, black sateen and figured damask cushions	169.00
$145.00	Tapestry wing chair	99.00
$675.00	Very large down cushion davenport, frieze cover	395.00
$300.00	Large davenport, taupe velvet cover	195.00
$165.00	Arm chair, blue velvet	99.00
$550.00	Carved walnut davenport, brocaded silk velvet	345.00
$145.00	Red velvet hall chair	79.00
$350.00	Imported Louis XV settee, brocade cover	195.00
$425.00	Needlework tapestry arm chair, antique walnut frame	290.00
$230.00	Walnut wax finish sideboard	119.00
$1320.00	Twelve-piece mahogany dining room set	790.00
$700.00	Nine-piece Old English oak set	490.00
$1635.00	Nine-piece Italian walnut set	1269.00
$2150.00	Ten-piece Italian set, Venetian walnut	1075.00

JOHN A. COLBY & SONS
129 North Wabash Avenue
On Wabash Near Randolph Street

$500,000 Sale Family Lots

THIS is your opportunity to secure a choice family burial lot in beautiful Memorial Park at a price you will probably never be able to duplicate again. Act NOW! The lots are close to the Park's $75,000 Chapel. Present prices are amazingly low. Send the coupon at once for a reservation until you have had the opportunity to see them. No obligation.

30 Days Only at Present Prices! Prices on all lots in this great offer will be advanced 50% at the end of 30 days. All lots are sold with a full and binding guarantee of perpetual care. Reserve one now and save money. Merely mail the coupon.

Memorial Park
Cemetery and Annex
Gross Point Road and Harrison St., ½ Mile West of Evanston

Thousands of people who have seen this cemetery have pronounced it the most beautiful in Chicago, if not in America. Planted on Chicago's beautiful North Shore, in the midst of nature's own beauty, no finer spot could be selected. Before you select a lot anywhere else, first see Memorial Park. It is the ideal burial ground.

How to Reach the Park

Take the Northwestern Elevated to Central Street, Evanston. Then west on Central Street to our office, 2860 Central St. Or take any car and transfer to the Evanston line. It takes you to our door. Automobiles will be waiting to take you to the grounds and back FREE OF CHARGE.

Send Coupon
While This Offer Lasts

Reserve an option on a lot at present prices while waiting for a convenient time to visit the park. No deposit required. No obligation involved. Protect yourself with this unusual offer. Send the coupon NOW!

Central Cemetery Company
703 Marquette Building, Dept. 7416
Phone Central 8330 CHICAGO

Central Cemetery Company
703 Marquette Bldg., Dept. 7416, Chicago
Gentlemen: Without obligation on my part please reserve me an option on a family lot at present prices until I decide if I want to buy or not.
Name.........................
Address.........................
....

Value—Plus Satisfaction

In addition to offering cars with a national reputation—cars with an investment and resale value—we have provided mechanical facilities and stocks of parts to insure the permanent value of your car, and your complete satisfaction in its performance.

The thorough knowledge and mechanical skill of our organization, governed always by the spirit of fair dealing and progressiveness, are responsible for the dependability of our cars on the road, and our pleasant business relations with our customers.

Come in and see us.

Hudson Motor Company of Illinois
Distributors of
Hudson and Essex Motor Cars
2451 South Michigan Avenue Calumet 6900

Savoy $12

Dark Chrome Tan
Heavy Single Sole
Ask for 1214

YOUNG men, seeking exclusive style features in Footwear, will find a world of selection in this great store. The Savoy is merely one example of hundreds of distinctive styles—all moderately priced.

Others $7, $8, $9, and up to $15

Express Prepaid on Mail Orders

THE HUB
Henry C. Lytton & Sons
State and Jackson—On the N. E. Corner

SHOE SALESMEN!

Several excellent positions are available with this institution at the present time. Only experienced shoe salesmen need apply. Splendid future assured to right men.

A few experienced shoe salesmen can also be used for extra time on Saturday afternoons.

O'CONNOR & GOLDBERG
205 South State Street
Mr. Fowkes

EXECUTIVES AND ASSISTANTS
$300 UP MONTHLY

Employment manager trained in personnel supervision and safety engineering demanded by manufacturers everywhere. Inexperienced men, over 25, who have the qualifications for a successful industrial relations career, will be selected by personal interview and afforded an opportunity to be trained by America's leading recognized experts. This opportunity open to a limited number. Must be employed, have a record and character that will bear searching investigation, be unusually ambitious and able and willing to devote a few hours weekly to master practical and technical detail and principles established after survey of more than 1,000 industrial organizations. Interviews by appointment only. Phone State 7237, Mr. Troxell, or write him, 123 W. Madison St., Chicago, stating qualifications, age, aim in life, and don't fail to give telephone number.

Subscribe for The Tribune.

CROWE OR
BOTH ARE
AND AM

Life Stories of
Attorney N

BY OSCAR E.

Either Michael L. I
Crowe will be the nex
of Cook county. The
Democratic nominat
and the latter the Re

The winner at the N
will have ample opp
or hinder the progres
win a page in the ci
will wield a vast inf
cago's conditions.

Both candidates are
is 35 years of age a
Both have the energ
youth. Both have ha
of having been an a
tor. Each appears
Each professes a lo
Each has an abundan
head and each is a fl

The father of Judg
deputy sheriff for a
and the father of Igoe
operator, who was k
of the Minneapolis Tr

The Democratic can
four years earlier in
widowed mother broug
and two daughters to
Here she worked to su
they were old enough
each one had to get o
get a bit for the famil
Igoe raised them all, b
son, James Francis Igo
and was buried at Bre

The candidate now
mother, two brothers,
at 5434 Cornell aven
schooling at St. Ber
James' parochial schoo
school he won a schola
mitted him to atten
from De La Salle in
Then he went to W
stenographer and work
ury department for the
1905 and 1908. He att
law school of George
He graduated in 1908,
cago, and opened a la

Elected to Legi

For two years he w
the managing commit
cago Bar association.

Mr. Igoe took an int
and attached himself t
Dunne faction, but ow
tion for state's attorney
mitteemen of the old
He was elected four ti
nois legislature in 191
for the last two year
minority leader of the
eral occasions he show
courage by measuring
that of Leo O'Neil Bro

His experience as a
tor was gained as an a
States attorney for the
between 1914 and 1918.
years he was the chief
ecutor and gained much
connection with grand
case of the millionair
Rufus Edwards, accuse
ery, and the case of D
the "dope" man of Chi
of the important case
handled.

"It is time that Chica
tation as a paradise
said Mr. Igoe yesterda
no doubt in my mind
be meterially reduced i
No man should be indi
prosecutor has a reason
a reasonable amount o
he is guilty. When an
dicted he should be trie
policy of repeated cont
stop."

Crowe Attend

Judge Robert E. Cro
Peoria Jan. 22, 1879, an
cago in 1884. Here h
old Skinner public scho
Division High school.
to Yale university, an
ago started in politics
the Yale Republican cl
He was admitted to

RU
TH
BAK
Is your bak
Rumford m
to thousand
because Ru
Pure in qu
and sure de
just right,
and nutriti
Rumford-ra
fine-grained
wholesome
for over a q
FREE.—Let
cook books
"The Rumfo

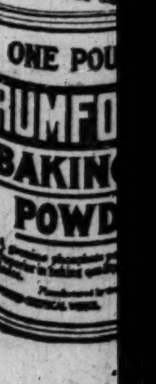

...ffer
...Purchase
...iture
...F PRICE
...the
...-Bankrupt
...r. W. J. Whitfield,
...lios, the furniture,
...mported pieces.
...pecial purchase and
...ock—at reductions
...y a few representa-
...iture. There are
...in the house. We
...mohair $199.00
...y hall chair 59.00
175.00
...lue mohair 159.00
...nd figured
169.00
99.00
...davenport, 395.00
...et cover 195.00
99.00
...brocaded
345.00
79.00
...er, brocade
195.00
...chair, an-
290.00
119.00
...ning room
790.00
...set 490.00
1269.00
...an walnut 1075.00
...BY & SONS
...Avenue
...lph Street
...Sale
...Lots
...a choice family burial
...price you will probably
...Act NOW! The lots
...l. Present prices are
...ce for a reservation
...see them. No obligation.
...Prices on all lots
...in this great offer
...will be advanced
...50% at the end of
...30 days. All lots
...ntee of perpetual care.
...erely mail the coupon.
...Park
...d Annex
...Mile West of Evanston
...ECUTIVES AND
...ASSISTANTS
...be for The Tribune.

CROWE OR IGOE? BOTH ARE YOUNG AND AMBITIOUS

Life Stories of the State's Attorney Nominees.

BY OSCAR E. HEWITT.

Either Michael L. Igoe or Robert E. Crowe will be the next state's attorney of Cook county. The former won the Democratic nomination Wednesday and the latter the Republican.

The winner at the November election will have ample opportunity to help or hinder the progress of Chicago and win a page in the city's history. He will wield a vast influence over Chicago's conditions.

Both candidates are young men. One is 35 years of age and the other 41. Both have the energy that goes with youth. Both have had the experience of having been an assistant prosecutor. Each appears to be ambitious. Each professes a love for Chicago. Each has an abundance of hair on his head and each is a fluent talker.

The father of Judge Crowe was a deputy sheriff for a number of years and the father of Igoe was a telegraph operator, who was killed in the fire of the Minneapolis Tribune in 1889.

The Democratic candidate was born four years earlier in St. Paul. His widowed mother brought her three sons and two daughters to Chicago in 1895. Here she worked to support them until they were old enough to earn. Then each one had to get out and hustle to get a bit for the family treasury. Mrs. Igoe raised them all, but the youngest son, James Francis Igoe, went overseas and was buried at Brest, in France.

The candidate now resides with his mother, two brothers, and two sisters at 5434 Cornell avenue. He got his schooling at St. Bernard's and St. James' parochial schools. At the latter school he won a scholarship which permitted him to attend and graduate from De La Salle institute in 1903. Then he went to Washington as a stenographer and worked in the treasury department for the period between 1905 and 1908. He attended the night law school of Georgetown university. He graduated in 1908, returned to Chicago, and opened a law office.

Elected to Legislature.

For two years he was a member of the managing committee of the Chicago Bar association.

Mr. Igoe took an interest in politics and attached himself to the O'Connell-Dunne faction, but owes his nomination for state's attorney to several committeemen of the old Sullivan wing. He was elected four times to the Illinois legislature in 1913-15-17-19, and for the last two years he was the minority leader of the house. On several occasions he showed his personal courage by measuring his ability with that of Lee O'Neil Browne.

His experience as a public prosecutor was gained as an assistant United States attorney for the Chicago district between 1914 and 1918. The last two years he was the chief assistant prosecutor and gained much experience in connection with grand juries. The case of the millionaire lumberman, Rufus Edwards, accused of white slavery, and the case of Dr. A. L. Blunt, the "dope" man of Chicago, were two of the important cases which Igoe handled.

"It is time that Chicago lose its reputation as a paradise for gunmen," said Mr. Igoe yesterday. "There is no doubt in my mind that crime can be materially reduced in Cook county. No man should be indicted unless the prosecutor has a reasonable belief and a reasonable amount of evidence that he is guilty. When an offender is indicted he should be tried at once. The policy of repeated continuances must stop."

Crowe Attends Yale.

Judge Robert E. Crowe was born in Peoria Jan. 22, 1879, and came to Chicago in 1884. Here he attended the old Skinner public school and the West Division High school. Then he went to Yale university, and twenty years ago started in politics as secretary of the Yale Republican club.

He was admitted to the bar in 1901 and was first engaged in the law office of Moran, Mayer & Meyer in 1903.

He was a personal friend of the late John E. W. Wayman and helped him in his campaign in 1909. He served as an assistant under Wayman for four years and remained for a couple of months after Maclay Hoyne came in. He was appointed a special assistant in 1914 to aid Mr. Hoyne in clearing up some cases, and in 1915 was made an assistant corporation counsel under Samuel Ettelson.

Elected Circuit Judge.

Four years ago he was elected a judge of the Circuit court and last year was made chief justice of the Criminal court.

"During that year," the judge said yesterday, "more indictments were returned, more tried, more convicted, more hanged, and more sent to penal institutions than in any other year of the Criminal court. That record speaks louder of what I will do as state's attorney than anything I can promise. This record was made with less judges than had been employed the previous year. When I started the Criminal court was nine years behind in its work and now it is only two years."

"How did you become connected with the Thompson faction of the party?" he was asked.

"I have always admired the mayor for his courage and his stand," replied the judge.

Judge Crowe married Miss Cantide Cuneo in 1912 and has three children. They live at 3329 Washington-blvd.

TWINS

Mrs. Mary E. Stuber and Mrs. Cecilia Shea, Who celebrated seventieth birthday anniversary last night.
[TRIBUNE Photo.]

SEVENTY children, grandchildren, and their wives, husbands, and "in-laws" sat down to a surprise banquet last night at 7231 Calumet avenue in honor of the seventieth birthday anniversaries of Mrs. Mary E. Stuber and Mrs. Cecilia Shea, twins. The celebration was held at the Stuber home. Mrs. Shea lives next door at 7235 Calumet avenue.

Both were born at Wadsworth, Ill., Sept. 16, 1850. Both are widows and each is the mother of seven children, all of whom are still living except one son of Mrs. Stuber. Mrs. Shea has seven sons and ten grandchildren. Mrs. Stuber has two sons, four daughters, and sixteen grandchildren.

In the neighborhood in which they have lived for years they are known only as "the twins."

FEDERAL JURY WILL MAKE PROBE OF COAL PRICES

Evidence of alleged profiteering in coal will be presented to the federal grand jury impaneled yesterday, according to Assistant District Attorney Robert A. Milroy, assigned by District Attorney Clyne to make the investigation.

Hundreds of complaints of excessive coal prices have been received by the department of justice. It is alleged prices for soft coal are much higher than six months ago.

A point to be investigated, according to Mr. Milroy, is the charge that dealers raised the price of coal in stock at the time the advance in freight rates became effective, as well as upon coal for which they paid the new transportation rate.

BAKER TO TELL IOWA ALL ABOUT WORLD LEAGUE

Newton D. Baker, secretary of war, arrived in Chicago yesterday on his way to Waterloo, Ia., where he is to deliver an address on the league of nations.

"I was in Pennsylvania yesterday and found the prominent Democrats with whom I talked quite enthusiastic," Mr. Baker said. "I had the extraordinary experience of seeing four women past 80 years of age register, and all giving, as a reason for their desire to register and vote, their interest in the league of nations. These venerable women had seen this country in three wars.

"Every indication shows that Gov. Cox will carry Ohio and the Democrats will carry it for governor both on the issue of the league of nations and on the progressive policies which they identify with Gov. Cox's administration."

Divorcee Taken as a Witness in Pacini Murder

Kenosha, Wis., Sept. 16.—[Special.]—Mrs. Harriet Cook Adams, the auburn-haired divorcée who claims she was engaged to be married to Charles Pacini, wealthy theater proprietor, mysteriously slain here a few weeks ago, was taken in Milwaukee last night, and is being held in the county jail as a material witness in connection with the murder.

Mrs. Adams was waiting for the return of Pacini in his apartments above the Majestic theater when he was shot down in the rear of a garage a few blocks away. In her statement Mrs. Adams said her wedding to Pacini had been set for two weeks from the night he was killed. She was permitted to go Milwaukee.

When brought back she was faced by members of Pacini's family, who flatly denied the movie man had promised to marry her.

Search is being made for the woman's divorced husband.

NEW SYSTEM OF RETURNS CLOUDS PRIMARY RESULT

Can't Be Cleared Up Until Official Count Ends.

For the first time in recent years Chicagoans and residents of Illinois will be forced to await the official canvass of the vote cast at Wednesday's primaries before they can obtain complete and satisfactory returns.

Late yesterday the City News Bureau, the agency through which election returns have been gathered and compiled for all the Chicago newspapers for years, was forced to abandon attempts to obtain complete Chicago results. At that time there were no returns from more than 300 of the 2,210 Chicago precincts. From several others the returns were incomplete.

It was the first time in its history the bureau had been unable to furnish complete returns. In previous elections it has generally been able to finish its work on the Chicago returns in time to have fairly complete ones before readers of the morning newspapers. It has always completed its task in time to satisfy the readers of the late afternoon papers.

Some Places in Doubt a Week.

Even when the attempt to compile the returns was abandoned late yesterday it was impossible to say how the contests for some offices had resulted. On the office of recorder, for instance, complete Chicago returns on the Republican primary were unavailable. It was uncertain who had won the ten Republican nominations for judges of the Municipal court. Races in some of the senatorial districts were undecided.

The results on these offices will not be known for at least a week, and possibly longer, as it will take that long for the official canvass of the vote.

For the uncertainty in which the results are clouded interference by the city hall with a time honored custom of collecting the returns is responsible.

New System Fails.

Every city administration, except the present one, recognizing the popular interest in the returns, coöperated with the newspapers and the City News Bureau to the fullest extent, with the result that Chicago was generally the first city in the country to know the result of its city election.

This year the city hall, which in the mayoralty election of 1919 had first shown a disposition to interfere with the system, refused to permit the police to furnish the returns to the City News Bureau. Instead of being turned over to the experts of the bureau, the police were ordered to take them directly to the office of the chief of police. There they were furnished only to the coterie of Thompson workers who gathered to hear them.

It was the intention of the city administration to compile the returns and furnish them later to the press, but it found the task was one for which it was not organized. The returns usually available at midnight of an election are still in such chaotic a state that no one in the city hall knows what they reveal.

Phone System Falls Down.

With the refusal of the city hall to permit the use of the police to gather returns, the City News bureau sought to obtain them by another method. The board of election commissioners and its chief clerk, James F. Sullivan, coöperating with the newspapers to inform the public, arranged for the judges and clerks of election to perform the duties usually intrusted to the police. The election office did all in its power to make these returns complete, but it had to work through a brand new organization. Some of the judges and clerks failed to make any returns. That is why more than 300 precincts are still missing.

Of course, judges and clerks have turned in the tally sheets from which the official count of the vote is made, but these are official documents, carefully guarded, and cannot be opened except in the presence of representatives of all candidates. The official count of the vote is made from these tally sheets and until it is completed Chicagoans will not be let into the secret of the returns.

Meantime, complete returns on the country towns of Cook county, which are gathered through County Clerk Sweitzer's office, have been obtained.

VOTE ON SENATOR

Returns on the Republican Contest by Counties

Incomplete returns by counties brought to The Tribune by the Associated Press yesterday follow:

County.	Precincts heard from.	Chiperfield.	McKinley.	Smith.
Adams	61	609	2,264	1,204
Alexander	20	99	1,195	599
Bond	20	85	1,171	227
Boone	15	1,129	1,172	457
Brown	11	61	285	214
Bureau	37	589	2,080	1,002
Calhoun	6	...	225	175
Carroll	15	314	1,471	1,160
Cass	14	442	395	190
Champaign	5	696	6,054	2,733
Christian	29	210	1,919	482
Clark	16	87	732	211
Clay	..	...	...	...
Clinton	25	846	809	253
Coles	31	162	2,002	1,644
Crawford	6	29	639	349
Cumberland	8	115	495	243
De Kalb	31	512	2,708	643
De Witt	1	13	47	88
Douglass	17	2,371	1,152	250
Du Page	37	527	5,260	2,442
Edgar	27	314	1,830	1,212
Edwards	8	...	700	500
Effingham	6	15	390	182
Fayette	27	272	1,884	551
Ford	15	155	1,362	1,022
Fulton	37	3,772	431	173
Gallatine	6	51	203	245
Green	19	...	1,011	110
Grundy	23	356	1,932	3,238
Hamilton	1	1	13	34
Hancock	28	661	2,214	315
Hardin	5	40	177	113
Henderson	11	208	733	388
Henry	40	1,634	2,578	1,525
Iroquois	26	273	2,147	1,812
Jackson	14	55	1,319	207
Jasper	5	30	159	88
Jefferson	27	115	1,301	505
Jersey	11	106	608	140
Jo Davis	27	257	2,432	761
Johnson	13	75	650	950
Kane	54	596	687	4,306
Kankakee	29	347	3,387	7,398
Kendall	8	153	1,355	748
Knox	40	4,185	1,188	902
Lake	50	730	3,643	4,906
La Salle	75	1,217	5,608	7,069
Lawrence	13	.....	936	498
Lee	36	651	3,909	1,213
Livingston	37	422	2,180	5,399
Logan	27	379	2,144	1,182
Macon	51	584	7,010	3,102
Macoupin	41	270	2,302	348
Madison	34	270	2,086	772
Marion	11	44	452	168
Marshall	13	230	1,281	342
Mason	18	301	883	239
Massac	11	215	760	1,014
McDonough	6	106	633	175
McHenry	29	1,239	3,581	3,619
McLean	52	237	2,606	2,058
Menard	5	67	535	183
Mercer	26	3,167	1,714	473
Monroe	9	30	115	350
Montgomery	25	343	1,955	568
Morgan	11	225	503	330
Moultrie	18	55	1,185	157
Ogle	34	756	4,775	1,574
Peoria	107	3,308	7,228	3,017
Perry	11	17	612	435
Piatt	17	99	2,097	258
Pike	25	55	936	191
Pope	2	152	112	35
Pulaski	12	38	1,189	560
Putnam	1	7	83	24
Randolph	7	118	181	88
Richland	15	329	628	128
Rock Island	43	431	2,838	2,880
Saline	22	1,760	7,040	6,938
Sangamon	81	1,025	6,902	3,896
Schuyler	6	322	67	64
Scott	[complete]	.....	592	70
Shelby	23	114	1,914	226
Stark	11	391	1,019	145
St. Clair	119	322	3,024	2,954
Stephenson	46	469	2,452	1,225
Tazewell	27	455	960	539
Vermillioin	72	135	6,070	1,905
Wabash	3	140	322	140
Warren	25	325	2,576	304
Washington	22	37	547	1,013
Wayne	24	158	766	227
White	16	42	451	650
Whiteside	33	469	2,698	1,352
Will	54	1,362	5,062	8,887
Williamson	[complete]		2,372	1,498
Winnebago	68	626	3,814	2,199
Woodford	21	207	871	1,401

Lowden Puts Hugo Friend on Circuit Court Bench

Hugo M. Friend, Chicago lawyer, prominent in Jewish charitable work, was appointed a judge of the Circuit court of Cook county yesterday by Gov. Lowden. He will fill the vacancy caused by the death of Judge Merritt W. Pinckney. Mr. Friend is a resident of the Sixth ward, in which he unsuccessfully contended with Ald. A. A. McCormick for the Republican aldermanic nomination in 1915.

RUMFORD
THE WHOLESOME BAKING POWDER

Is your bake day a pleasure, or an anxiety?

Rumford makes bake days an unqualified delight to thousands of successful, happy housewives, because Rumford results in *real baking perfection.*

Pure in quality, of uniform leavening strength and sure dependability, Rumford raises the food just right, bringing out the rich, delicious flavor and nutritiousness of the materials.

Rumford-raised foods are always light, moist, fine-grained, easy to digest. In efficiency, wholesomeness and economy, Rumford has led for over a quarter of a century.

At Grocers—Everywhere

FREE.—Let us send you, *free,* one of these helpful cook books: "Good Breads," "Cakes and Cookies," "The Rumford Way of Cookery and Household Economy."

THE RUMFORD COMPANY
406 Rush St., CHICAGO

THE RUMFORD COMPANY
406 Rush St., CHICAGO
Send me FREE
(Name of Book).
(Your Name)
(Your Address)

On our way out from lunch the other day we overheard someone say—

"Let me help you."

The answer struck us as a perfectly bully advertisement.

"No, thanks. It goes on easy. It's a Rogers Peet."

Rogers Peet make to fit! Not to measure!

Fall suits. Fall overcoats. For men.

Hats, shoes and fixings of the same high quality.

Prices attractive to any man who wants the best—without extravagance.

ANDERSON & BROTHERS
Exclusive Agents for
Rogers Peet Clothes
Hats Shoes Furnishings
MICHIGAN BOULEVARD
(at Washington Street)

LYON & HEALY *Everything Known in Music*

What is the Meaning of the Word BARGAIN Anyway?

The word Bargain comes from the old medieval Latin word "Barcania," and it is supposed by Friedrich C. Diez, the Bonn philologist, and others, to be derived from "Barca," a boat, barge or bark. However, evidence is wanting to make it a certainty.

But we know, according to the best standards, that the word Bargain, today, has several accepted meanings, as, for instance, the terms of a proposed agreement; or the outcome of a contract; or something bought or sold at a low price, constituting in itself an advantageous bargain.

Shakespeare says:

"A bargain! Friends unknown you shall bear witness to't."
"The devil shall have his bargain."
"Lest the bargain catch cold and starve."
"Upon what bargain do you give it me?"
"And seal the bargain with a holy kiss."

But nowhere do we find authority for the indiscriminate use of the word bargain.

When ordinary goods, for which it would be difficult to pay more than the price asked, are advertised as a bargain, you may know that you have been misled.

We try to make our advertisements so simple and direct that there can be no misunderstanding their meaning. A bargain here really means a bargain.

Every statement in our announcements is checked up by several individuals. Often we hold a printed proof until we send up and make another count of the goods mentioned, or another investigation of their history.

For any misstatement in our advertisements we have a standing cash prize offer to our employes, and it is gratifying to know that during the past year this prize has been very seldom claimed.

Wabash Avenue at Jackson
North: 1010 Wilson Avenue South: 1018 E. 63d Street
Founded 1864
917

What a pity she doesn't know
Resinol Soap
would improve her complexion

Remarks like the above are passed about many girls whose appearance would be most attractive were it not for a poor skin. RESINOL SOAP is just what such girls need to help in overcoming their complexion difficulties. It does more than remove dirt—it gets right after those clogged pores, and excessive oiliness, and it benefits the skin cells. Unless the trouble is due to some internal disorder, the complexion is usually cleared in a short time.

RESINOL SHAVING STICK is very popular with men who like the way the Resinol in it soothes the face.

Resinol products at all druggists.

Autumn Fashions

Kerman prices are *lower* than those of other exclusive Chicago *shops*

Frocks Suits Wraps
for formal and informal wearing

The Kerman Exposition of Autumn Fashions is arousing unusual interest, particularly among those keenest in style discrimination and apparel values.

Just to see Kerman garments is to realize how *individually costumed* one can be at a satisfactory *moderateness* of price.

KERMANS
32 N. STATE—*Second Floor*
Diagonally across from Marshall Field & Co.

REVELL & CO.

Annual September Sale
Offers
A Wide Choice of Cedar Chests

We wish to call your attention to our large display of genuine Cedar Chests. Our line is complete, all the period designs are represented. Also a selection of fine mahogany and walnut chests, cedar lined.

Tennessee Red Cedar Chest, 45x19x20, copper trimmings........ 28.00
Tennessee Red Cedar Chest, 45x22x18, copper trimmings........ 39.00
Tennessee Red Cedar Chest, 45x21x19, copper trimmings........ 33.75
Tennessee Red Cedar Chest, 54x21x19, copper trimmings........ 42.50
Tennessee Red Cedar Chest, 42x20x18, Queen Anne design, copper trimmings, 29.75
Solid Mahogany or Walnut Cedar Lined Chests, Queen Anne design, 48x19x25, each........ 114.00

Wabash Av. *Alexander H. Revell & Co.* Adams St.

Lustra silkloth

THESE Eagle shirts are really great values; we're selling lots of them; better get some yourself. They're of Luna and Lustra silkloth and sold for $7, $8; now they're $5.50

Eagle shirts, $3.50 up.

Maurice L Rothschild
Money cheerfully refunded
Southwest corner Jackson and State
Chicago Minneapolis St. Paul

RENOMINATION WON BY MOST OF CONGRESSMEN

Yates and Mason Picked in State at Large.

BY E. O. PHILLIPS.

William E. Mason and former Gov. Richard Yates have been renominated for congressmen at large and all of the Republican congressmen who were candidates for renomination, excepting Congressmen Niels Juul, were renominated Wednesday.

The Democrats nominated former Congressman William M. Baltz of St. Clair county and C. S. Schneider of Ford county for congressmen at large, and all of the sitting Democrats were winners for fresh nominations except Congressman Thomas Gallagher of the west side district. Stanley H. Kunz, former alderman, defeated Mr. Gallagher.

M. A. Michaelson, former alderman and leader of the city hall forces in the council, was the winner over Congressman Juul.

Desperate efforts were made by the Thompson-Lundin machine to defeat Congressman Wilson in the Englewood district and Congressman Chindblom in the Lake View district, and for many hours Wednesday night the figures indicated that such efforts had been successful. In each case, however, the figures from the country towns in the districts saved the bacon of the two congressmen.

Uncle Joe Wins by 3,000.

The fight in the Eleventh district was the closest of any of the downstate contests. Until 5 o'clock in the morning Congressman Copley apparently was trailing behind Frank A. McCarthy. Copley's renomination is now figured as assured by at least 1,200 majority.

Efforts made to dislodge Uncle Joe Cannon in the Danville district failed. Dr. E. B. Coolley, member of the constitutional convention from Danville, has been defeated by Uncle Joe by more than 3,000 votes. In the East St. Louis district Congressman Rodenberg is renominated by 2,000 or more over John J. Brenholt Jr.

Fort Ahead of Funk.

For the seat vacated by Frank L. Smith in the Bloomington district, Judge Arthur L. Fort of Minonk seems to have defeated Frank H. Funk of Bloomington. Figures from fifty-four of 185 precincts gave Funk 1,859 and Fort 2,096. For the seat in the Champaign district made vacant by Congressman McKinley, Allen F. Moore of Monticello sems to be an easy winner. Postmaster E. F. Poorman of Mattoon looks like the high man in a four-man race for the Democratic nomination in this district.

HERE'S LATEST VOTE FOR JUDGES OF CITY COURTS

FOLLOWING is the vote cast for the candidates for judges of the Municipal court, the candidates appearing in the order of their standing, the first ten being nominated:

Samuel H. Trude [T.]	164,523
William R. Fetzer [T.]	133,505
Henry M. Walker [T.]	129,016
Asa G. Adams [T.]	122,927
Robert E. Gentzel [T.]	120,000
William L. Morgan [T.]	119,431
John A. Bugee [T.]	116,509
Laurence B. Jacobs [T.]	113,026
Joseph W. Schulman [T.]	111,049
James A. Scott [T.]	109,522
George B. Holmes [A.T.]	108,643
Sheridan E. Fry [A.T.]	108,126
Walter P. Steffan [A.T.]	97,563
Earl C. Hales [A.T.]	83,223
Gabriel J. Norden [A.T.]	81,903
Irwin R. Hazen [Ind.]	70,380
Ninian H. Welch [A.T.]	71,042
Kent Greene [A.T.]	69,830
Theodore H. Wunderlich [A. T.]	61,397
Max Shulman [A. T.]	61,119
August F. W. Siebel [A. T.]	61,038
Richard Hill Jr. [Ind.]	24,584
William Edward Bryan [Ind.]	17,880
Samuel G. Hamblen [Ind.]	16,714
VACANCY.	
John Philip [A. T.]	100,206
Theodore F. Ehler [T.]	122,208
Samuel G. Hamblen [Ind.]	15,101
Ehler's plurality, 22,002.	

WRECKS TAXI TO TRAP 2 ROBBERS; ONE IS CAPTURED

Two men robbed a warehouse, commandeered the taxicab of John Miller, 1149 South Mozart street, and said: "Drive like hell or we'll kill you."

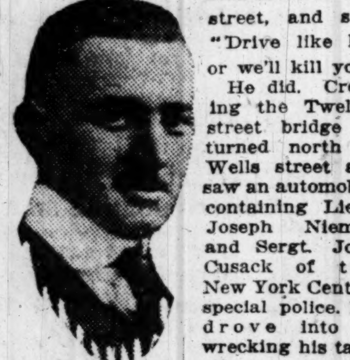

JOHN MILLER.
[J. Cohen Photo.]

He did. Crossing the Twelfth street bridge he turned north in Wells street and saw an automobile containing Lieut. Joseph Nieman and Sergt. John Cusack of the New York Central special police. He drove into it, wrecking his taxicab.

One of the robbers escaped. The other was captured after a battle, in which fifteen shots were fired. He confessed. He said he was John Simonits, 1703 South Halsted street, and that his companion was Walter Kazlauke, West Thirty-fifth street.

"I recognized Nieman's automobile," said Miller. "I figured the only way to effect a capture was to smash into it. They would have killed me if I had tried any other plan."

In his taxicab was stolen clothing valued at $3,000.

WOMAN IS POISON VICTIM.

Mrs. Violet Kadza, 26 years old, 753 West Sixteenth street, was taken to the county hospital yesterday suffering from bichloride of mercury poison. She refused to tell whether the poisoning was accidental. The police are investigating.

VOTE FOR STATE'S ATTORNEY

REPUBLICAN.

Ward.	Crowe. Men.	Crowe. Women.	Matchett. Men.	Matchett. Women.	Barasa. Men.	Barasa. Wom.
1..	1,597	350	322	148	409	69
2..	3,670	1,875	532	361	788	191
3..	3,309	1,700	2,041	1,470	866	271
4..	1,206	365	378	138	399	86
5..	2,003	750	945	508	459	96
6..	2,586	1,209	3,434	2,483	847	250
7..	4,451	1,669	4,392	3,102	858	291
8..	2,882	1,107	955	522	578	152
9..	2,103	709	1,130	662	589	115
10..	1,744	730	318	208	398	117
11..	2,231	808	193	81	492	123
12..	1,410	432	316	101	514	111
13..	2,626	1,174	1,111	791	790	230
14..	2,243	1,057	692	440	747	201
15..	2,928	868	838	410	894	178
16..	1,040	311	244	109	314	51
17..	648	180	175	102	781	183
18..	1,225	381	575	316	458	110
19..	513	136	82	47	1,136	237
20..	329	105	20	7	117	12
21..	2,294	751	1,286	734	877	200
22..	1,415	360	189	54	960	186
23..	2,954	1,243	2,113	1,438	1,284	360
24..	2,441	923	881	541	925	299
25..	4,570	2,103	4,624	3,304	1,314	522
26..	5,382	1,894	2,722	1,783	1,622	496
27..	6,301	2,084	3,011	1,606	1,802	396
28..	3,339	1,263	1,046	562	945	196
29..	2,449	725	878	320	744	118
30..	1,281	525	536	304	256	53
31..	3,655	1,784	1,321	888	649	182
32..	4,844	2,076	3,445	2,516	965	240
33..	5,770	2,351	2,849	1,665	1,303	243
34..	2,752	722	999	396	846	208
35..	4,427	1,818	1,293	695	1,038	269
*Tt.	94,618	36,627	45,886	28,812	27,973	7,132
City...	131,245		74,698		35,105	
Country towns	12,407		15,346		4,549	
Gd. tot.	143,652		90,044		39,654	

Crowe's plurality, 53,608.

*317 city precincts missing.

DEMOCRATIC.

Ward.	Hoyne Men.	Hoyne Women.	Igoe Men.	Igoe Women.	Missing pcts.
1	224	38	2,735	538	4
2	114	47	380	215	15
3	659	365	516	294	17
4	836	447	1,258	704	2
5	1,419	541	1,960	578	4
6	697	347	950	545	21
7	651	312	1,256	897	9
8	615	178	477	216	14
9	407	158	600	294	8
10	736	278	520	208	0
11	949	446	393	132	2
12	1,130	490	680	148	1
13	616	255	1,760	1,079	9
14	901	402	789	385	6
15	579	380	473	140	8
16	1,087	490	1,167	491	1
17	821	368	384	122	2
18	1,326	349	587	223	12
19	628	136	407	84	10
20	71	25	743	275	8
21	1,122	317	312	128	12
22	285	111	363	196	3
23	358	193	505	291	14
24	538	193	774	326	4
25	957	684	664	427	33
26	608	305	689	343	8
27	884	253	1,137	750	12
28	630	345	529	180	10
29	1,027	341	1,836	629	4
30	978	386	1,942	960	10
31	704	380	1,487	805	9
32	859	391	1,451	678	16
33	649	282	533	232	24
34	940	331	790	240	13
35	829	363	2,570	1,676	11
Tots.	26,134	10,927	33,587	15,438	336
Tot. city	37,061		49,025		
Country towns.	1,304		754		0
Gr. tot.	38,305		49,779		

Igoe's plurality, 11,474.

Woman Grabs Gun from Burglar, Arrests Him

Gary, Ind., Sept. 16.—[Special.]—Mrs. Anna Martinos discovered a burglar rifling the cash register in her confectionery store today. He leveled a gun at her head and warned, "Keep quiet or I'll blow your brains out." Mrs. Martinos grabbed the revolver and backing him against the counter held him at the point of his own revolver until the police arrived.

Wholesale Selling Price of Beef in Chicago

Prices realized on Swift & Company sales of carcass beef on shipments sold out for periods shown below, as published in the newspapers, averaged as follows, showing the tendency of the market:

Week Ending	RANGE PER CWT. Low — High	Av. Price Per Cwt.
July 24		$20.30
July 31		18.25
Aug. 7		17.86
Aug. 14		18.04
Aug. 21		18.83
Aug. 28		18.47
Sep. 4		18.70
Sep. 11	$12.00 — $29.00	18.49

Swift & Company
U. S. A.

W. E. BARRY, Financial Representative,
220 South State St., September 7, 1920.

Chicago Motor Club,
Gentlemen:
I have had occasion to use the service of your official garage in Michigan City and Woodstock, Ill., and I wish to say that in both towns I received unusual courtesy and attention.
Both of these stations deserve the highest praise for their assistance to Chicago Motor Club members.
Very truly yours, W. E. BARRY.

H. C. WINCHELL,
Publicity & Merchandise Service,
20 E. Jackson Blvd., September 8, 1920.

Chicago Motor Club, Michigan and 33rd Blvds., City.
Gentlemen:
I have intended for some time to write you and express my appreciation of the service given me when I was unfortunate enough to break my gear shifting lever, and had to be towed in for repairs. I not only got prompt and efficient service, but I was taken to a garage where I am equally well satisfied with the service rendered—the Rogers Park Motor Car. Co.
Yours very truly,
H. C. WINCHELL.

MARTIN AUTO SALES,
3887 Broadway, September 8, 1920.

Mr. C. M. Hayes, Chicago Motor Club, City.
Gentlemen:
I wish to express my appreciation of the good speedy service your truck rendered me on September 3rd—at Morton Grove the average garage man would have charged me plenty when he would find me in my predicament.
I have always recommended the C. M. C. and I am more in favor of it now than ever.
Your truly, EARL J. MARTIN.

Chicago Motor Club

Means over **19,500 enthusiastic motorists** banded together in defense of the car owners' rights. We foster good roads, work for the better lighting of streets and alleys, mark the highways and dangerous crossings, attack unfavorable legislative bills, fight grafters and vicious speed traps, and endlessly strive for the conservation of human life. Our members receive **free touring information** that is exact and most reliable. Our **Relief Trucks, free of charge, rush to the aid of members anywhere in Cook County**, either to overcome their minor troubles, or, if they are beyond immediate repair, haul them to an **official C. M. C. garage**, where they are sure of fair treatment. Our **legal department, free of charge, defends members** arrested for alleged infraction of the vehicle laws, and the **insurance department provides protection on their cars** at a saving in cost.

Membership Only $10 a Year
Dating From Time of Application

and $1 extra the first year for emblem—$5 dues and $1 for emblem from those living outside of Cook Co.

EDGEWATER BEACH HOTEL BRANCH
of the CHICAGO MOTOR CLUB
Edgewater Beach Hotel, Sheridan Road and Balmoral Avenue

AUSTIN BRANCH
AUSTIN MOTOR CO.,
Washington Blvd. & Laramie Av.

WEST SIDE BRANCH
KIRBY BROTHERS' GARAGE,
5649 W. Madison St.

Send in the coupon and let us tell you more about the service we render.

CHICAGO MOTOR CLUB A. A. A.

T-39 *This emblem on your radiator means protection.*

CHAS. M. HAYES, Pres.,
3254 Michigan Blvd.
Chicago Motor Club,
Chicago, Ill.

I am interested in the *Free Truck Relief Service* rendered by your Club and the other great benefits to be derived from membership. Please send me a blank application and a sample copy of "Motor News."

Name ....

Business Address ....

Copyright 1920 Hart Schaffner & Marx

Boys' overcoats

They're worth $30, $35 and $40—now

$23.50

THESE are $30, $35, $40 values. We got short ends of fine overcoat fabrics from Hart Schaffner & Marx, and had these coats made up from these goods.

Wool lined; warm comfortable overcoats for boys. They are genuine bargains at **$23.50**

The home of Hart Schaffner & Marx boys' clothes as good as father's—5th floor.

Maurice L Rothschild

Money cheerfully refunded

Good clothes; nothing else

Southwest corner Jackson and State

Chicago
Minneapolis
St. Paul

Tobey-Made Furniture

A phonograph built to order for a fine home

Today we show in our corner window a phonograph built to order for one of our New York customers.

It is made of solid walnut, hand carved and decorated in oils in the Italian fashion by our artists.

Our shops can build for any phonograph an exquisite case such as can not be had from ordinary sources.

Our experience in producing and equipping phonographs insures perfect installation

Tobey-made Furniture is shown only at our two stores:
Wabash Ave. and Washington St., Chicago
Fifth Ave. and Fifty-third St., New York

The Tobey Furniture Company

CARSON PIRIE SCOTT & Co

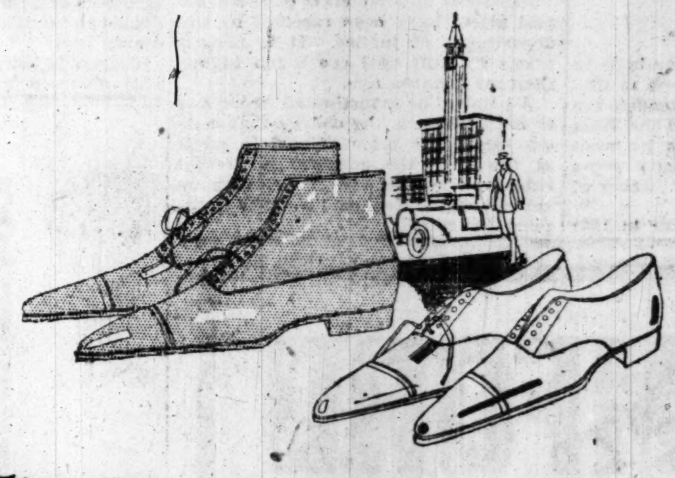

This Purchase Brings a Sale of

Men's High-Grade Boots and Oxfords

The remarkable price advantage at which they were purchased accounts for the unusual value-giving this sale brings. Inspection will prove that these shoes are of unusual excellence at this price.

They are of calfskin in the styles illustrated—both widely preferred at this time—in tan of a dark shade. The workmanship is thorough.

—$8.75 Pair

Other high-grade boots and Brogue Oxfords in a great many styles desired for fall and winter are now in complete assortments.

First Floor, South.

HAAS LEADING GARNER; HOLE IN MAYOR'S SLATE

Country Towns Wallop City Hall Man.

Mayor Thompson's county slate seems to have been broken in at least one and probably more places as the result of the vote cast in the country towns of Cook county. These towns, which the mayor counted upon Coroner Hoffman and Assessor Weber to "deliver" in return for their indorsement by the Thompson organization, showed an unexpected independence. They returned pluralities for all of the anti-Thompson candidates except those who ran against Hoffman and Weber themselves.

This upset in the country towns appears to have resulted in the renomination of Joseph F. Haas, county recorder. Haas rolled up more than 10,000 plurality in the country towns. This was larger than John P. Garner, the Thompson candidate, appears to have been able to obtain in the city, although the returns from 326 precincts are still missing.

On the basis of the available returns Haas is left with a plurality of 4,430. His friends are confident that Garner will be unable to overcome this in the 326 precincts still to be heard from. The city hall forces, however, on the basis of their private returns, gathered by the police, claim Garner's nomination by 9,000.

May Break Judicial Slate.

Another place in which the city hall slate may be broken is on the judges of the Municipal court. At one time these returns showed that Judge George B. Holmes, an anti-Thompson candidate, had broken into the list of the ten nominees, crowding out either Joseph W. Schulman or James A. Scott, the Negro candidate.

The best available returns, with 336 precincts missing, however, show all the ten Thompson candidates in the first ten places. There is less than 1,000 votes difference between Scott and Judge Holmes, however, and the final returns may show Holmes ahead. There is also a chance that Judge Sheridan E. Fry may break into the charmed circle, crowding out either Schulman, Holmes, or Scott.

With the country towns complete and 338 precincts from the city still missing, Frank S. Righeimer had a lead of 52,958 over Edwin A. Olson, his anti-Thompson opponent. Practically the same returns showed the plurality of Judge Robert E. Crowe, Thompson candidate for state's attorney, was 53,608 over Judge David F. Matchett, the anti-Thompson choice.

Igoe's Plurality 11,474.

The country towns also made a slight decrease in the lead of Michael L. Igoe, the Democratic victor for state's attorney. On the basis of the best available returns Igoe's plurality is 11,474.

The tabulation of the returns in this contest by wards were of greater interest than in others, as they gave a line on the performances of some of the Democratic ward leaders who had promised to deliver to Hoyne. Hoyne carried sixteen wards—the Third, delivered by William L. O'Connell; the Eighth, the Tenth and Eleventh, credited to Congressman A. J. Sabath; the Twelfth, where Ald. A. J. Cermak made good; the Fourteenth, where Patrick Nash, member of the board of review, lives; the Fifteenth, the Seventeenth, the home of Assistant City Treasurer Joseph Rushkiewicz; the Nineteenth, the Twenty-first, where John F. O'Malley made the best showing of any of the leaders lined up with Hoyne; the Twenty-fifth, the home of George E. Brennan and County Treasurer Harry R. Gibbons; the Thirty-third, where Timothy Crowe, candidate for recorder, delivered, and the Thirty-fourth, the home of Ald. Kostner.

Dailey Beats Stuckart.

County Chairman James M. Dailey cleaned up in the Fourth against City Treasurer Stuckart, as did all the leaders who had revolted against the Hoyne indorsement. In the Sixth, where Hoyne and Igoe both live and John P. Gibbons, a Dunne-O'Connell man, is ward committeeman, the precinct captains took things in their own hands, delivering to Igoe. Similar revolts against ward leaders were successful in the Twenty-sixth, Twenty-seventh, Thirtieth, and Thirty-second wards.

There was some talk yesterday of Hoyne running as an independent, but no decisive action can be taken, as Hoyne's friends refuse to concede his defeat until the official count is made.

VICTOR?

County Recorder Who, on Available Returns, Has Won Renomination and Broken the Thompson Slate.

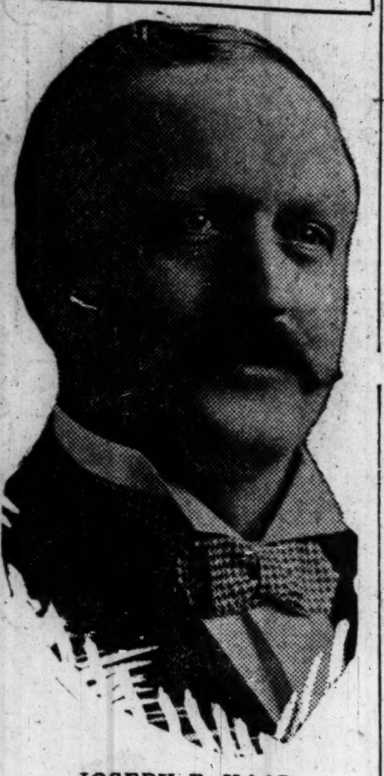

JOSEPH F. HAAS.

BRITAIN AVERTS MINERS' STRIKE BY COMPROMISE

[Chicago Tribune Foreign News Service.]

LONDON, Sept. 16.—The danger of a miners' strike has been averted by an agreement with the miners today to drop their demand for a cut of 14 shillings 2 pence in the price of household coal, to accept an inquiry into the question of merging the various grades of wages on a flat rate, to accept an inquiry into diminished output, and to accept a promise that the increased wage would not be passed on to the consumer in a higher price. This was the result of the conference today between the miners' delegates and Sir Robert Horne, president of the board of trade. Other details were not settled and the conference continues.

NEW ASSEMBLY ANTI-TAMMANY AND 'BONE DRY'

City Hall Is Walloped in Legislature Battle.

The next Illinois legislature will be anti-Tammany and dry, according to all primary returns available last night.

Efforts of the city hall to dislodge a dozen retiring members in the Chicago districts went to smash, even in the face of the Thompson-Lundin landslide. The downstate districts, as far as reported, have nominated a set of senators and representatives practically solidly against any program that the city hall will propose along factional or strictly political lines. The make-up of the next general assembly, it is now indicated, also will be satisfactory to the Anti-Saloon league.

McDermott Beats Gorman.

Senator Al F. Gorman, Democratic leader of the senate, went down to defeat at the hands of Representative Frank McDermott in the stockyards district. Senator James J. Barbour was one of those whose scalp was ardently sought by the Tiger. Evanston's votes saved Senator Barbour, who apparently was defeated Wednesday night.

Six Chicago representatives failed to get renominations. These are Marcy in the Second district, Douglas in the Third, Lucius in the Eleventh, Smejkal in the Seventeenth, Fieldstack in the Twenty-fifth, and Steven in the Thirty-first, all Republicans.

"Diamond Joe" a Winner.

Smejkal is one of the city hall leaders and has been chairman of the house appropriations committee for three sessions. He was defeated by "Diamond Joe" Esposito and the Italian anti-Thompson combination in the Nineteenth ward.

The "hall" tried to defeat Cruden in the Englewood district, and did manage to beat Lucius, Cruden's colleague. The official vote will be necessary in the Twenty-fifth district to determine the fate of Representative T. R. Steinert. Steven in the Lake View district was defeated by Williston, a city hall man.

T. J. O'Grady, Democrat, claimed last night that he, and not H. L. Ebeling, has been nominated in the Fourth district.

Downstate in Doubt.

Downstate twenty-seven old members were not candidates for renomination and the fight was wide open in most districts, with the wet and dry question quietly involved. Returns from the downstate territory had not arrived in any sufficient volume to indicate the real results, which may not be known until tomorrow.

Divorcee Says Ex-Husband Spirited Away Daughter, 5

Five year old Fay Gertrude Payne has been spirited away by her father, Dean Payne, the police were informed yesterday by Mrs. Gertrude Cronin Payne, from whom Payne was divorced last February. Mrs. Payne has been living at Detroit, but told Lieut. Martin Muller of the detective bureau that her daughter had been with her grandmother at Minook, Ill., where Payne found her. Payne has remarried, she said.

LATEST RETURNS ON REPUBLICAN COUNTY TICKET

FOLLOWING are the best returns available on the vote for county offices, with the country town figures complete, the city figures still missing from 326 of 2,210 precincts:

	City.	Country towns.	Total.
RECORDER.			
J. F. Haas [A. T.]	105,338	20,891	126,319
J. P. Garner [T.]	111,175	10,714	121,889
Haas' plurality, 4,430.			
CLERK—CIRCUIT COURT.			
A. W. Miller [T.]	151,003	16,167	167,170
G. M. Tobey [A. T.]	69,804	13,330	82,934
Miller's plurality, 84,236.			
CLERK—SUPERIOR COURT.			
John Kjellander [A. T.]	91,405	17,226	108,631
S. E. Erickson [T.]	131,301	12,699	144,000
Erickson's plurality, 35,369.			
CORONER.			
H. R. Hoffman [A.T.]	75,222	12,636	87,858
Peter M. Hoffman [T.]	158,782	19,722	178,504
Peter M. Hoffman's plurality, 90,646.			
SANITARY DISTRICT TRUSTEES.			
W. G. Clark [A. T.]	90,063	16,166	106,220
G. W. Paullin [A. T.]	71,912	13,009	85,821
H. F. Hamlin [A. T.]	72,520	12,860	85,380
Morris Eller [T.]	124,614	7,511	132,125
A. N. Todd [T.]	116,096	7,862	123.958
L. F. King [T.]	127,849	7,070	134,910
Eller's plurality, 25,896.			
Todd's plurality, 27,729.			
King's purality, 28,690.			
BOARD OF ASSESSORS.			
Adam Wolf [T.]	149,345	17,159	166,504
Harry L. Brin [A.T.]	82,959	12,732	95,691
Wm. H. Weber [T.]	134,730	18,145	152,875
Harry Green [A. T.]	69,999	13,320	83,319
Wolf's plurality, 70,813.			
Weber's plurality, 57,184.			
BOARD OF REVIEW.			
Chas. V. Barrett [T.]	149,517	18,326	167,843
W. H. Dellenback [A. T.]	73,845	13,616	87,461
Barrett's plurality, 80,382.			
COUNTY SURVEYOR.			
Ben H. Suhr	82,968	15,673	98,641
Edgar A. Rossiter	32,723	5,209	37,932
Harry L. Emerson	57,345	9,294	66,639
Suhr's plurality, 32,002.			

SEE EARLY PEACE BETWEEN POLAND AND LITHUANIA

[Chicago Tribune Foreign News Service.]

LONDON, Sept. 16.—Dispatches to the foreign office today indicate speedy settlement of the triangular Russo-Polish-Lithuanian troubles. The league of nations will consider the differences between Poland and Lithuania at once, and it is believed both countries will accept its mediation; but any such settlement must be temporary, as Russia also must be satisfied. It is believed that the league of nations will send a commission to the Riga meeting between Poland and Russia.

The probable basis for settlement of the Polish-Lithuanian trouble will be a temporary line of demarcation, permanent peace determinations being left to the league of nations. Hostilities between the two nations ceased Sept. 13, and the allies now are working hard to reëstablish friendly understanding.

The Riga peace meeting probably will be postponed until next week. It is hoped a preliminary peace arrangement will be effected at Riga by Oct. 1.

POLES REACH RIGA.

RIGA, Sept. 16.—By the Associated Press.]—The Polish delegation which is to discuss armistice and peace terms with the bolsheviki has arrived here. The delegation came on two British torpedo boat destroyers, from Danzig to Libau.

BLAST WRECKS

All Lower New York Shaken

Either Due to Bomb or Explosion
Ordinary Insurance Does Not Cover

INSURANCE COMPANY OF NORTH AMERICA
—ORGANIZED 1792—

The Oldest American Stock Insurance Company
WRITES

EXPLOSION INSURANCE
Riot and Civil Commotion Insurance

Phone Our Agents for Information

MARSH & McLENNAN, Wabash 640
KLEE, ROGERS, WILE & LOEB Wabash 1780
C. R. TUTTLE, Gen'l Mgr. Wabash 7670

Alfred Peats-Wall Paper

An Invitation—

You are cordially invited to inspect our large collection of French and English Imported Wall Papers, newly arrived—an assortment which includes many novelties for the Fall decoration of your home.

Any selection made now will be gladly held for later delivery. Patrons will find it advantageous to arrange early for their requirements.

A large variety of damask and silk brocade effects, chintz and cretonne designs, silk and wool floss patterns are constantly arriving. They appeal especially to the home owner.

Alfred Peats Co.
25 So. Wabash Ave.

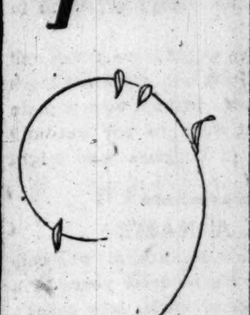

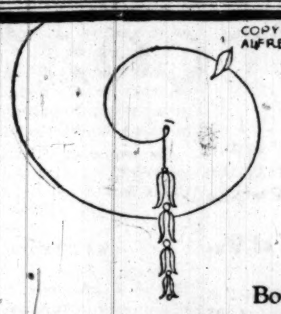

A Dainty Boudoir Decoration

STOP & SHOP
Reg. U. S. Pat. Off.
The World's Best to Eat

Swinging Into a New Season

"If you want to delight your soul and fill your heart with joy"—just see this store and its wonderful display of enticing foods as it emerges into a new season.

Today and Tomorrow (Saturday)

we will call the opening days, so reserve a little of your time for a visit to this splendid exposition of good things to eat.

The point we want to impress you with, however, is the amazing reasonableness of the prices at this store. Who wouldn't buy such things as we sell, when they cost no more than just the ordinary things—and we invite you to come to this store and convince yourself that we are certainly right when we say that

OUR Prices Are Never High

FANCY BASKET ASSORTED FRUITS. Sold regularly for $8.50. Special Friday and Saturday...... $5.00

ISLE OF PINES GRAPE FRUIT; solid, heavy. Special, $2.25 dozen; each...... 19c

EXTRA FANCY CALIFORNIA BARTLETT PEARS; basket...... 35c

HONEY BOSC PEARS, Russet variety; basket...... 49c

EXTRA FANCY DELICIOUS APPLES, first shipment; basket...... 65c

EX. FANCY GRIMES GOLDEN APPLES, first shipment; basket...... 59c

FANCY MICHIGAN ELBERTA PEACHES; large basket...... 53c

GOLDEN HONEY DEW MELONS; something new; $1.25, $1 and...... 85c

AVACADO PEARS; wonderful for salads; 35c each; 3 for.... $1.00

FANCY RED RIPE TOMATOES; No. 2 tins; per dozen, special $1.69

CALIFORNIA ASPARAGUS; large cans; ungraded; all packed the same day it is cut. When the factory closes at night the workers do not have sufficient time to grade for size. Therefore this remarkably low price. Special, per can...... 39c

BAKED HAM—Sweet as a Butternut — spiced — cloved—and baked to a turn. You'll say you never had any ham nearly so good. We offer, sliced, this ham, per pound $1.25

SWISS CHEESE—Genuine imported Ementhaler—the best that has been imported since the war. Special, per pound 98c

MOUNTAIN CHEESE—An American cheese, made like the Herkimer, but better; thoroughly aged and nippy, like a vintage wine, this cheese will appeal to the cheese lover. Per pound 70c

LADY CLEMENTINE CATSUP—Made from whole red ripe tomatoes, flavored with the finest spices, after an old southern recipe. Special, large size, 32c; small size 19c

See our department for Hors d'Ocuvres Sandwich pastes, sauces from the Orient and Western Europe. All kinds of prepared dressings for salads, all kinds of sardines, special spiced pickles and condiments of all kinds.

DON'T FORGET your package of KOLAN KOFFEE; wonderful satisfaction, wonderful value. 44c per pound. 5 lbs. for $1.98

FUDGE LAYER CAKE—3 white layers with thick fudge filling and icing. Regular $1.25. Special at $1

PEANUT COFFEE CAKE—Regular price 50c. Special, 40c

COCOANUT GLACE—Every one likes a candy change now and then. This is one of the kinds that keeps you lingering near the box. Per pound, 57c

FULL CREAM CARAMELS—The very acme of taste perfection. If you're fond of caramels try these. They're good and wonderfully reasonable. Per pound, 79c

Gift Boxes, Baskets, Packages?

But up special in a most attractive way, all kinds of enticing goodies, for the friend, the hospital, boys or girls away at school, for a travel remembrance or for most any purpose.

Tebbetts & Garland
16 and 18 North Michigan Blvd.
Telephone Randolph 7000

SOMETHING ORIGINAL
This Radnor is the last word in style. A genuine shell cordovan with every detail of fine custom shoemaking.

$16

Stand Up and Try This

Do you stand squarely on your feet? Do your heels feel support? Is there the comfort of tread-room across the ball of your feet? Are your toes able to play around a bit? Do your feet feel fit? If they do, you are in the right shoes. Walk-Overs fit like that—even the extreme style models. There's a manly, stand-up look and feel about them.

YOU'LL LIKE THIS
A Fernwood—the big seller among style shoes this Fall. Long, flat English effect. Notice the low price. Equipped with Walk-Over Rubber Heels.

$10

THE RESTOE
English walking fast last. A sturdy long-wear Walk-Over shaped to the foot. A broad tread with a low arch. A man's ideal shoe in the highest grade Russia Viking obtainable.

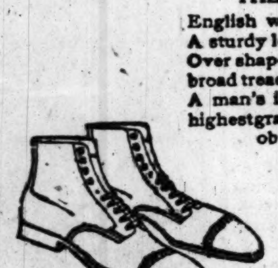

$15

Walk-Over
131 S. State St.
14 S. Dearborn St.

CHAS. A. STEVENS & BROS.
A Complete, Exclusive Specialty Shop for Women

Sports Skirts for Autumn

Most unusual in design and beautifully tailored, the new sports skirts are daringly smart.

OUR showing of Sports Skirts is now at its height and offers a gratifying choice of Scotch plaids, novelty plaids, checks and stripes in a bewildering variety of styles.

Every skirt has that trimness of line and dash so essential in a sports skirt. The range of prices permits just as large a selection for choice, $16.50 to $45.

Skirt Section, Fourth Floor.

E&W
EARL & WILSON

DO you know the name of the collar you are wearing? If it's Zelwood, you probably do. Merchants tell us that the call for Zelwood *by name* is greater than for any single collar they can remember.

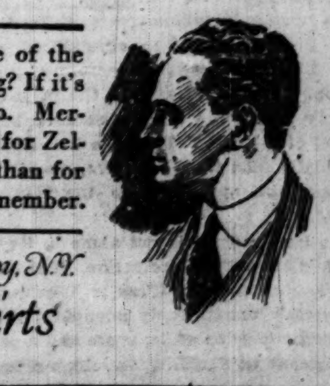

EARL & WILSON. Troy, N.Y.
makers of
Collars & Shirts

Chicago Tribune.
THE WORLD'S GREATEST NEWSPAPER

FOUNDED JUNE 10, 1847.

ENTERED AS SECOND CLASS MATTER, JUNE 8, 1903, AT THE POSTOFFICE AT CHICAGO, ILL., UNDER ACT OF MARCH 3, 1879.

All unsolicited articles, manuscripts, letters, and pictures sent to The Tribune are sent at the owner's risk, and the Tribune company expressly repudiates any liability or responsibility for their safe custody or return.

FRIDAY, SEPTEMBER 17, 1920.

"Our Country! In her intercourse with foreign nations may she always be in the right; but our country, right or wrong."
—Stephen Decatur.

THE TRIBUNE'S PLATFORM FOR CHICAGO

1—Lessen the Smoke Horror.
2—Create a Modern Traction System.
3—Modernize the Water Department.
4—Build Wide Roads Into the Country.
5—Develop All Railroad Terminals.
6—Push the Chicago Plan.

TAMMANY'S STRENGTH.

On the side of Tammany in the Wednesday battle fought a formidable ally whom we had not counted. It was that unscarred veteran of many a battle lost to good citizenship, General Apathy.

The large registration had heartened the anti-Tammany forces, but it seems the registrants are looking to November and were indifferent to the local warfare. More than half of them stayed at home. This was as unexpected as it was discreditable to our civic spirit and intelligence. But we think it is not unnatural.

The truth is we are in a moral slump. The war keyed up the men and women who might have been relied upon to defeat Tammanyism and they gave themselves to the great effort with all their energy for many months. With the end of the war came reaction and that is still over us. This accounts for the failure of the soldier element to score against political elements which, left safe at home, betrayed the soldier in the field. It accounts for the failure to take a fighting part, and even to vote, of thousands of people who worked loyally throughout the war.

And while this element of our citizenship, patriotic, high minded, intelligent, is weary, like troops out of the trenches, the element which was not with the country in the war effort or which was exploiting as much as it dared the anti-war feeling, the element which though externally suppressed was playing its own game and biding its time—this element, unexhausted and eager for power and reprisal, has all the fighting edge the men and women who helped fight the war have lost.

Tammany had therefore this powerful ally, an ally which meant perhaps a hundred thousand votes, in addition to the hundreds of thousands which should have been cast against all that Tammany stands for of un-American spirit and predatory politics.

But this slump in citizen morale is not the whole explanation of Tammany's successes nor even of the stay-at-home vote. Tammany has perfected an organization which is as superior to that of its opponents as the Ford motor factory is to an old fashioned foundry. It is perhaps the most efficient machine of its kind in our political history. Tammany has shown a gift of organization comparable to that of a great industrial manager or of the makers of a war engine like the German army. It has, of course, just now the great advantage of a command of the army of job holders which represents a core of faithful retainers and their relatives and friends; perhaps a hundred thousand or more voters. It has the advantage of the thousands who rely upon police or political favor, the breakers of the law who must be protected and profiteers of political favor of many varieties. Tammany also has developed as never before in our memory the device of political terrorism which has helped liberally to fill its war chest.

Tammany was organized for war, but it was more than organized. Its strategy, generalship, leadership were as superior to its opponents' as its organization. It had the aggressive leaders, the leaders with noticeable personalities, and it had issues borrowed for the occasion. It pretended to be the defender of the people against the corporations. Some of the guff of this sort of demagogy has been let off, but it goes pretty well still, and the men who are directing the strategy of Tammany are masters of unscrupulous demagogy.

Tammany, in fact, represents unscrupulous ability in a very high degree. It cannot be overthrown by lax or impromptu organization. Its opponents must match brains with brains, work with work. Instead of putting forth candidates whose character, personality or record would arouse the indifferent voter, they gave us a ticket that could make little appeal to the general public. The anti-Tammany campaign became therefore a negative campaign. It had no inspiration except the opposition to Tammany. When Tammany goes down, as down it will go in due time, it will be before a fighting leadership, backed by a united organization that has organized victory by long and hard preparation.

The inherent rottenness of Tammany will bring its ruin. But it must be fought not by half hearted mediocrities, but by an aggressive leadership which will inspire good citizenship to rally to the fight.

JAPAN DEMANDS ITS "RIGHTS."

Japan, through Ambassador Shidehara, has made formal request upon the United States government for negotiation of a new treaty or other understanding safeguarding Japanese property holding in this country and more clearly defining Japanese immigration regulations. Recently Japanese statesmen and the Japanese press have been emphatically asserting their "rights" in this country. What Japan really wants is that the United States government should tell California that it must not pass the proposed law to bar Japanese or their children from owning land in that state.

The issue is becoming clearly defined. The sentiment in California has crystallized so strongly against the Japanese that passage of the law seems certain. Sixteen per cent of the farm and orchard land in that state is now said to be under the control of orientals. They are encroaching in Utah and Idaho. As their numbers, wealth, and power increase the opposition to them becomes more acute.

The Pacific coast is not alone in its protest and its effort toward self-protection. The convention of Veterans of Foreign Wars in Washington, D. C., Wednesday unanimously adopted a resolution advocating exclusion of Japanese and a constitutional amendment withholding American citizenship from American born Japanese and other "unassimilable races."

It is a matter of national importance which should be set right before it gets beyond control. One way to set it right is to state our national policy clearly and unmistakably, and to have that policy one which will protect American interests and American citizens from the lower standards of living brought in by orientals.

Senator Harding has made his position clear. He favors exclusion of Japanese on the ground of "racial difference" which makes their assimilation impossible. Gov. Cox, on the other hand, favors letting a league of nations settle our international questions.

This point alone should make it easy for the Pacific coast in particular, and for Americans in general, to decide between Harding and Cox as controller of our foreign policy for the next four years.

PUTTING THE NAVY IN GREAT SALT LAKE.

Candidate Cox, speaking at Ogden, Utah, reiterated the essentials of an earlier address at Helena, Mont., in which he asserted that the cost of one battleship would reclaim 2,000,000 acres of arid land, or thereabouts, and that this sum multiplied by forty-eight, the number of battleships contemplated, would reclaim some 150,000 square miles of land.

If he is elected, he says, the league of nations will be ratified, money need no longer be spent on battleships, and government funds will be spent upon such purposes as reclamation of Utah deserts. The fact that we have had reports of this appeal only from Utah and Montana, where there is great interest in reclamation projects, is interesting only as corroborative evidence that the Democratic candidate's bid for votes is a class appeal, directed to the interests of whatever class he approaches, rather than a national appeal on national issues.

Will Candidate Cox tell the voters of California that he is in favor of stopping the building program of our navy? We feel quite certain he will not. Will he tell the voters of New York that he will take navy building funds designed for the protection of the Atlantic coast and use them to irrigate farms in Utah? He will not. Will he tell the nation that he will destroy our first line of defense and leave the protection of our national interests to an international league?

That is what his Montana and Utah declarations amount to. They are camouflaged by a class appeal. They are designed primarily for the voters of Montana and Utah. Mr. Cox will not voice such ideas to an audience in San Francisco or New York, but fortunately the present development of the telegraph and the newspaper is such that both coasts will know what the candidate promises to the interior, even though he doesn't tell them in person.

With Cox as president we would have a rich and productive Montana and Utah, and we would leave the door to those riches open, without even a plain clothes man in the front yard to bar out any foreign burglar or gang of burglars who might seek to enter.

WHAT'S IN A NAME?

Probably the life of Cedric Fauntleroy was considerably darkened during his tenderer years by a name which goes with yellow curls, lace collars, and the character of that wretched outcast of the school yard, a sissie. Very likely Cedric Fauntleroy had to fight his way from under the shadow of his name, and soon earned a manlier cognomen, something honorable, like Spike, or Pete, or Skinny, or Red.

But Cedric Fauntleroy, major of the Polish air service and commander of the Kosciusko squadron, can afford now to sport any name he chooses. He has received the highest military decoration in Poland for distinguished valor in action against the Reds, and his breast bears many other orders.

Perhaps there are other Cedrics, his successors in the school yards of today, or Percys, Reginalds, Leroys, Berties, and other victims of family tradition or parental sentiment. Let them think of Maj. Cedric Fauntleroy and hold up their heads.

Editorial of the Day

PEEPING THROUGH THE DEBRIS.

[The Macon, Ga., News.]

As we contemplate the result of the Wednesday primary, we not only have the consciousness of having conducted a clean, fair fight, but we have the consolation of knowing that we will have as good a senator and as good a governor as any one else in Georgia will have. We can contemplate the situation with serene cheerfulness.

Mr. Watson can only be interpreted in terms of his own record, and there is no need for the Macon News to summarize it here. There were many elements which entered into his success, but according to the best information we have been able to gather, the strongest single factor was opposition to the league of nations and what has been called Wilsonism as distinguished from Democracy.

The presidential primary was a sufficient warning to the men who formulate the party creed that two-thirds of the voters in Georgia were opposed to the league of nations covenant, as brought back from Paris by President Wilson. It was clear that for the United States to enter such a league without throwing about our membership every safeguard necessary for the preservation of the sovereignty of this government and the integrity of the constitution would be to embark upon a most perilous enterprise.

The uncompromising and even autocratic manner in which the president has sought to thrust this unqualified document down the throats of the American people aroused against him a keen hostility. He seemed to forget that the senate of the United States was charged by the constitution with the duty of giving its advice and consent before any treaty was ratified and that the majority of the Democratic members of the senate, who differed materially from him on the treaty, had a right to be regarded as loyal Democrats, as well as himself, particularly on an issue which had never become an article of the party creed.

All this was plainly to be seen in the presidential preferential primary.

SUSPICIOUS.

Maud Muller was raking the hay.
"I wonder if he is paying me attention for a farmer's vote or a woman's vote?" she mused.—Sun and New York Herald.

NO "OVERHEAD."

With plucked eyebrows it's not the original cost, it's the additional time one must spend on the job.—Indianapolis News.

PUSH OR PULL?

A pushing-off-of-the-front-porch campaign appears to be about all that the Democrats are capable of.—Boston Transcript.

OR A "SITUATION."

When a statesman runs into a brick wall and sees no way to get over or under, he emits a few sharp yelps and calls it a crisis.—Baltimore Sun.

A LINE O' TYPE OR TWO

How to the Line, let the quips fall where they may.

SIPPING a meditative cough drop, Gov. Cox remarked, "The result in Maine was no surprise." Perhaps not. But it jarred him, apparently. For he began to talk about a Republican campaign fund of $30,000,000.

SIX Bolsh commissioners are reported drowned (transitive) in the Neva. This is opening the Neva season early. It is considered better sport to shove the victims through holes cut in the ice.

It's the Climate That Keeps Us Away.
[From the Lake Forester.]

The feeling among many people that one vote will make no difference in the result, leads many million people to stay away from the poles each year.

OUR London correspondent, F. D., sends a correction of a line of French which he employed. Sorry. We assumed it was London French, and so let it ride.

INCIDENTALLY, and reluctantly, F. D. confides his snappy reply to a question asked him by a suburban concert manager. "What," said the s. m., "do you think of Sir Henry Wood as a conductor?" F. D. (flashingly): "I was taught at school that Wood is a non-conductor." [Peals of laughter.]

A HARDY ANNUAL.

Sir: An insurance hound in the next office is telling his victim the merits of the annual annuity feature. If you'll pardon me a moment I'll ask if this is paid yearly. . . . Yes; he says that's why it's called annual.
W. S.

"NOT very relevant to the news of the day, perhaps, but not without a certain interest. . . ."—New York Times.
Substitute "and therefore" for "but."

The Delirious Reporter.
[From the Door County Advocate.]

It was but natural that he should love flowers and poetry. He knew every flower in the fields and its botany. The poets he read by the hour, the rhythmical qualities harmonizing so perspiciously with his own emotions.

"WHITE Undismayed by Result in Maine."
He is accustomed to making black white.

ONE MIGHT SAY, "I WASN'T TRYING TO GET YOUR GOAT."

Sir: When a neighbor's goat wanders onto your lawn and devours your clematis vine, and you bawl out the owner of the goat, and he gleefully offers the ruminant in restitution, what ought one to do?
R. R. M.

IN declining to divide his property with his wife, Charlie Chaplin disclaimed the charge that he is a Socialist. This was a needless disclaimer; for a Socialist believes in dividing other people's money, not his own. A commonplace; but, as has been observed, commonplaces would cease to be recognized as such if they were not occasionally repeated.

NIHIL VIDETUR MUNDIUS.
[From the Buffalo News.]

Refined young man wants room, with or without board, with refined young widow, as companion. Address Frederick, News Office.

MR. JOHNSON of the Chicago grand op. brings assurance that Mary Garden's accident will not prevent her appearance as scheduled. We suspected that all along.

TO PEGGY SMILING IN HER SLEEP.
Aged three months.

Meseems one day the Lady Mary came
With all her meek handmaidens and saw you
Playing among God's haloed minstrelsy:
She called a lingering angel by his name,
Kissed you and smiled into your eyes of blue,
And gave you to him to bring down to me.
So now, Sweetheart, whene'er you go to sleep,
He takes you for another friendly peep
Into God's nursery, Our Lady's shrine,
Where babes with whom you played and left for me
Wait in the clear air of eternity,
With lips still white of all life's bitter wine.
G. V. B.

MR. VV, a reckless chauffeur, has been sentenced in Loz Onglaze for manslaughter. Although nothing is said about Vv's injuries, he must have had all his vowels knocked out.

TAKE THE FLAG, CADDY!
[From the Chattanooga Okla., News.]

A. W. Puttkamer, I. O. O. F. secretary, reports that the lodge is putting the work on four candidates.

SPEAKING of "the government which protects you and I," and other unattained objectives, J. C. Squires has dug up a hymnbook printed in 1804 in which these gems (by Joanna Southcott) appear:

"With the woman do agree
To take the fruit held out by she."

"The blades that I have called be wheat,
Are those that judge the calling great,
That they from Satan shall be free,
And Pharaoh was a type of he."

AS under the Lenine rules of diplomacy biting and kicking are permitted in the breakaway, the Kameneff person exhibits much cheek in accusing Lloyd George of duplicity.

Questions Which We Have No Intention of Answering.

Sir: A Halsted street merchant is advertising a sale, with goods reduced 25% to 125%. At that rate you get $2.50 for carrying away a pair of $10 shoes. A Madison street photographer advertises "Photographs taken anywhere." Would you mind telling him I have some I should like taken down to the river? On an awning over a Clark street fruit store is this: "Peterson Awning Co. Better Awning Costs No More." Why do you suppose he didn't get the better awning?
FRICK.

SEIZE HER, ACADEMY SCOUTS!
[From the Joliet Herald.]

Miss Edith Tamborine left yesterday for a two months' visit in Colorado.

THE Academy's committee on membership has reported adversely on the nomination of Hazel May Argue of Omaha. There is so much of that now that Jett Wimp and Lot Snoddy and the other Immortals can't hear themselves snore.

The Second Post.
[The gentleman may be after a casket.]

Dear Company: Please send me a furniture catalog. I'm going to order me a suit, and I'd rather order from you than any other company.

LET X REPRESENT THE AGE OF ANN.
[Received by the Legal Friend of the People.]

A man's wife dies at Indianapolis, Ind., her husband is executor of a will she leaves her husbands sister who made her home with the woman that died whose husband was his sister whose name was on the will that left him all of her estate. Is the will legal with her husbands sisters name on it a witness to the will it seems like she is an interested party as the will is made to her brother who is executor of the will.

"REAL Bee Hive of Industry—Now Running at Double Capacity."—Robinson News.
Sounds like a Bill Thompson platform.

DEAR, YOU CAN'T SUPPRESS 'EM.

Dear: Couldn't you start a movement to suppress the vast supercilious horde who know how to spell, and nothing else, from rating as an ignoramus one who doesn't spell, no matter how great one's scholarly attainments may be?
G. M. W.

OIL AND VINEGAR MAKES A GOOD DRESSING.

Sir: The missus postal cards from Ephraim, Wis., that one of the guests was "stung in the lettuce bed." Shall keep you posted—as the club treasurer said to the delinquent member.
J. F. B.

"WE are going through a dry panic," said a business man to us yesterday. Very dry.
B. L. T.

How to Keep Well. By Dr. W. A. Evans.

Questions pertinent to hygiene, sanitation, and prevention of disease, if matters of general interest, will be answered in this column. Where space will not permit, or the subject is not suitable, letters will be personally answered, subject to proper limitation, and where a stamped, addressed envelope is inclosed. Dr. Evans will not make diagnosis or prescribe for individual disease. Requests for such service cannot be answered.

[Copyright: 1920: By Dr. W. A. Evans.]

TREATING RINGWORM.

WITH the opening of the schools there is some increase in the letters asking about ringworm. Of all the skin diseases which trouble school children this is one of the most widespread and troublesome. Being frequently on exposed portions of the body and the public knowing it to be contagious, the other patrons as well as the teachers generally insist on its being treated.

The name comes from the shape of the eruption and its tendency to shift its location. This is the explanation of the term—worm. So far as I know no one ever suggested that the parasite causing it was a worm. The parasite causing the skin eruption is a fungus somewhat akin to the molds.

Barber's itch and dhobi's itch are both forms of ringworm and there are other forms besides. The ringworm which occurs on the nonhairy parts of the body is cured somewhat easily.

In places where they have school inspection and nursing the doctor provides the nurse with a stock prescription for ordinary ringworm and this she uses at her discretion. It may be an ammoniated mercury ointment or a sulphite solution or tincture of iodine and a simple salve.

Curing ringworm of the scalp is much more difficult. The parasites get into the shafts of hairs or deep in the skin around the hair roots and ordinary medicines do not reach them. In some places the schools provide X-ray treatment for children with ringworm of the scalp.

One or two treatments with X-ray causes all the affected hairs to fall out, carrying with them most of the parasites.

Several weeks are required for new hairs to grow, but only a week or two of local treatment with some remedy like ammoniated mercury salve is required to kill the parasites left behind and cure the disease. But not every community has X-ray apparatus for treating ringworm of the scalp.

Dr. Elford treats the disease successfully by the following method: The affected area of the scalp is shaved. It is then soaped well and the soap is washed out. In order to clean off all scabs and thickened skin it is brushed over with liquor potassa on a piece of cotton. It is dried. It is then sprayed with ethyl chloride for thirty seconds and dried. Next it is painted mildly with tincture of iodine.

With the exception of the shaving this is gone through with twice a day for three days and once a day for four days. After that ammoniated mercury is applied twice a day for two weeks.

This treatment can be carried out by the school nurse. It is more tedious, more painful, and less successful than the X-ray treatment.

MARRIAGE OFTEN A CURE.

C. M. P. writes: "I have had varicocele for about fifteen years. I have worn a suspensory. Aside from that I never would know I had varicocele, as far as any pain is concerned. Will you please tell me if a man with that trouble should marry. I am single. I have thought perhaps I should not so long as I have this trouble."

REPLY.

Marrying generally cures this trouble.

ABOUT EATING CHOCOLATE.

A. P. writes: "Is there any way to make an easy test to tell whether an article of food is adulterated with saccharin? Chocolate is an article containing great nourishment and I am using it daily. I am 81 years old and in good health. There are two brands of sweet chocolate on the market here. One is guaranteed to be pure chocolate and refined sugar and the makers of the other are silent on that subject. Both brands are manufactured in this country. My question is prompted by the innumerable adulterations practiced.
"2. What are vitamines?
"3. What is glucose?"

REPLY.

1. In all probability the state food laboratory can tell you whether either brand contains saccharin. Or the state chemist will analyze it for saccharin. I know of no simple household test for saccharin. It is wise for old people to eat chocolate, candy, and other sweets. They need them or as much of them as their appetites call for. As a rule they have lost their "sweet tooth."

2. Vitamines are food substances of unknown chemical constitution, but needed by animals to prevent scurvy, pellagra, beriberi, neuralgia, and rickets, to promote growth and reproduction, and to maintain general well being.

3. Glucose is a form of sugar. The commercial glucose is a sirup made from corn.

MIGHT NOT HURT YOU.

Miss H. T. H. writes: "Is it dangerous to go in for a swim during menstruation? I have been in about twice, and have been told it is very bad, that it would lead to tuberculosis. During such times I always take cold shower baths."

REPLY.

It is not advisable for the average woman, but it does not cause tuberculosis. Since you are accustomed to cold bathing at that time it may not hurt you. Women are advised to take tepid or warm baths at that time, but not cold ones.

TAKE YOUR CHOICE.

A. K. writes: "A says it is unhealthful for one to drink water while eating. B says the contrary is true. Who is correct?"

REPLY.

This is a question on which doctors disagree. If any one disagrees with what I write about it he can get a stack of doctors to back him up. The person who takes no fluid with his meals will chew his food thoroughly. There is gain from thorough chewing. That is about all that can be said against the drinking of moderate quantities of fluid with meals. One usual objection to drinking water—namely: that it dilutes the gastric juice unduly—applies also to coffee, milk, beer, and all other beverages and to soups and all other liquid and semi-liquid foods. I see no objection to the moderate drinking of water with the meals provided it is not used as a means for the extensive gulping of food. On the other hand, if one eats a heavy meal moderate water drinking aids digestion.

FRIEND OF THE PEOPLE

Letters for this department must be signed with names and addresses of the writers.

HEDGES ON THE SIDEWALK.

Chicago, Sept. 14.—[To the Friend of the People.]—There is an objectionable overhanging hedge next to the sidewalk at the corner of Sacramento avenue and Logan boulevard. It is necessary for the writer to pass this hedge every day and it is exceedingly annoying to be obliged to have these branches, which extend so far over the sidewalk, brush against one's clothes when passing by, and especially is it annoying on rainy days, as it is then necessary to either walk on the grass outside the sidewalk or get one's clothes wet from the dripping branches.

I have heard numerous people complain of this same hedge and it would be greatly appreciated if something could be done about the matter.
J. F. P.

The owner of the hedge complained of has been notified to trim it in order to abate the nuisance.
THOS. H. BYRNE,
Superintendent of Streets.

EMPLOYE'S BACK PAY.

Chicago, Sept. 13.—[To the Legal Friend of the People.]—I am an employé of a prominent Chicago company and am about to leave to attend school. The company has granted the men an increase with back pay from May 1 to Aug. 31 inclusive. Am I entitled to this additional pay or can it be withheld due to my leaving the employ of the company soon?
E.

The award gives the back pay to the men who "remain" in their service, but does not say how long they must remain. The ambiguity is unfortunate since, although the question is creating much trouble, the labor board declines to render rulings unless submitted formally according to the transportation act.

If you are a member of the union, have the chief executive officer present the question to the board. If you are not, 100 unorganized employés would have to sign a petition with you.

Our own interpretation would be that by remaining to the date of the award you would become entitled to the back pay.
TRIBUNE LAW DEPARTMENT.

SETTLED FOR A TIME.

Chicago, Sept. 14.—[To the Friend of the People.]—Recently our street was fixed with crushed stone. This stone is now pulverized, and with every automobile that passes we get enough dust in our homes to scratch the varnish off of our floors. In dry weather we have to keep our doors and windows closed in order to keep our homes clean. Would it be possible to have this street oiled? It is only a stretch of about two blocks. The rest of the street is paved with asphalt.
M. H. G.

This street was oiled within a day or two after receipt of the complaint. It was on the list of streets to be taken care of this season and was the first one oiled in the ward.
THOS. H. BYRNE,
Superintendent of Streets.

CERTIFICATE OF ILLNESS.

Lanes, Ill., Sept. 15.—[Friend of the Soldier.]—I was sick in the hospital for quite a while and a friend of mine tells me that I should get a certificate of illness from the government. Where can I get it? Also, when I was discharged from the army I did not get an army slicker and I hear that I am entitled to one. Where should I apply for that?
C. J. B.

If you were wounded or were ill while in the service, apply for your certificate through your local Red Cross chapter or write to the United States public health service, district No. 8, sixth floor Leiter building, Chicago.

For your slicker and any other equipment to which you are entitled but did not receive, write to the sales and issues branch, zone supply office, 1819 West Thirty-ninth street, Chicago.

SEEKS DIVORCE.

Chicago, Sept. 16.—[To the Legal Friend of the People.]—Please inform me which state laws allow divorce from an insane mate?
M. G.

It is contrary to our policy to assist those who seek to evade the laws of the state of their residence.
TRIBUNE LAW DEPARTMENT.

MEMORY TESTS. CAN YOU ANSWER THESE?

PHYSIOLOGY.

1. What is a joint?
2. Of what is the spinal column chiefly composed?
3. Approximately how many bones are there in the body?
4. The framework of the body is divided into what three parts?
5. What are the primary needs of bodily comfort?
6. What lever is in the human body?
7. How many bones are there in the fingers of one hand?
8. Name the organs which move the animal body.
9. What is pliable, immature bone called?
10. What is the most common type of joint in the body?

ENGLISH ANSWERS.

1. Correct the solecism in this sentence, "Pardon me reaching in front of you." "Pardon my reaching in front of you."
2. How would you improve this American provincialism, "I'm kind of tired"? "I am somewhat tired."
3. Which is proper, "They exchange confidences among one another" or "among themselves"? "They exchange confidences among themselves."
4. What is incorrect in this colloquialism, "He was nothing like as handsome as his brother"? "Nothing like" should not be used for "not nearly." "He was not nearly as handsome as his brother."
5. Translate into English the popular French expression, "Bon voyage." "Prosperous voyage to you."
6. Which is preferable, "He died of fever or "He died from fever"? "He died of fever."
7. What is the plural of the word "phenomenon"? "Phenomena."
8. Of these two sentences, which is the correct one, "Of her two tall sons the youngest is the tallest" or "Of her two tall sons the younger is the taller"? The latter.
9. Where is the vulgarism in the sentence, "He learned me to write"? In the use of learned for taught—"He taught me to write."
10. What is "bete noire"? Literally, a black beast; figuratively, a "bugbear" or special abhorrence.

THUS ENDS THE TALE

VOICE OF THE PEOPLE

As but limited space can be given letters in this department, writers must confine themselves to 200 or 300 words. Unless they give their full names and addresses their letters will not be considered. No manuscript will be returned unless the writer sends postage for that purpose.

"LICKIN' THE WRONG BOY."

Evanston, Ill., Sept. 11.—[Editor of The Tribune.]—The statements contained in my communication concerning the unreasonable increase in the Pullman rates published in THE SUNDAY TRIBUNE of Sept. 5 were based on the understanding, obtained from current newspaper reports, that such increase was authorized for the benefit of the Pullman company. I am now advised that such increase in the Pullman charges for space was made for the sole benefit of the railroads. It would seem that this disposition of such increased charges makes the Pullman company the victim, instead of the beneficiary, of such increase. The effect must be to reduce the travel in sleepers, and a consequent reduction of earnings. I apologize to the Pullman company for my error.

Nevertheless the increased charge is an unreasonable one, and has a tendency to cast doubt on the fairness of the general increase in railroad rates.
S. F. STEWART.

AS TO PRIMOGENITURE.

New York, Sept. 13.—[Editor of The Tribune.]—Has a parent the right, morally, to choose his eldest son as the heir and leave him the greater part of his fortune? Has he the moral right to leave his daughters comparatively poor because they happen to have been born girls? Here, in New York, multi-millionaires have already established the precedent of primogeniture. So that the rich man's fortune may descend in unbroken line, as English titles and estates do. Is it not the American idea that every young man should go to work and hustle to make a living and that the children in a family should share alike if they are alike worthy?

I should greatly value THE TRIBUNE'S opinion on the subject.
E. ERFORD.

SIK OF POLITIKS.

Gary, Ind.—[Editor of The Tribune.]—Everytime I reed yore newspaper it makes me sik—politiks, politiks—all politiks. One colum gives thompson fits and the next one Cox without forgeting a few kicks at pore old Wilson and the legue and O what blacklegs they must be. I reed the examiner and see that Gov. Lowden is the vilan, also Cox, Wilson and the legue, thow you both agree that this man harding is the God given Savior of America and Americanism. Now what is this stuff Americanism that yore hired men keep writeing about, is it something diferent from what Gov. Cox & Mr. Wilson has got and how come that you and that Chicago yelow agree on anything. You shure dont agree on Thomson, Lowden or Len Small—yet youall camp with this man harding. What I ask to know is—who is yore candidate—where did he come from—why do you like him so much—what did he do—who is his folks and also is he an irish jew catholic from iberia as some folks say he is. Untill you can answer these questions put me down for Cox, the legue, likker and everything. I'm from Missouri and you'll haf to show me.
A. D. V.

JUDGE NOT.

Walworth, Wis., Sept. 15.—[Editor of The Tribune.]—While I sympathize with "Republicanus" for his disgust over the Lowden episode at the Colonial theater, in which two of my sex forgot that the nineteenth amendment was intended for "ladies," I can't help but think that he must certainly lack a sense of justice to judge all women and their ability to handle their new citizenship intelligently, by these women.

Possibly the man who was ejected from the hall asked a question for which he deserved to be killed. Some men, upon finding that their objection to suffrage has been overruled by the more generous and just of their sex, make it their business to make the privilege of voting as distasteful as possible to women, and even go so far as to insult them openly.

What a race of bachelors and old maids we would have if women judged all men by a few beasts. If men mean to condemn the nineteenth amendment and all womanhood for the misdemeanors of a few, it certainly behooves all women to watch their step.
GRACE V. INGALLS.

AN ARGUMENT—BUT FOR WHAT?

Chicago, Sept. 9.—[Editor of The Tribune.]—In spite of the increased cost of labor, increased cost of materials, etc., the Commonwealth Edison company has not found it necessary as yet to increase its rates for service to the consumer, as has been the case with all the other public utilities. This, while undoubtedly appreciated by the consumer, is somewhat difficult to understand. If in view of the above circumstances it is possible at the present time for the Edison company to operate on a profitable basis, what must have been their profits during prewar times? And inasmuch as all of the Chicago public utilities are partly, if not wholly, controlled by the same interests, why has it been necessary for other utilities to raise their rates? I am not a Thompson hornblower, but in the face of things it does seem to me that the poor consumer is being asked to pay more than is necessary. Perhaps an explanation from some one who knows would prove interesting to your readers.
KATE L. BROWN.

A MOTHER'S IMPRESSION OF THE LEAGUE.

Chicago, Sept. 11.—[Editor of The Tribune.]—Mr. Cox claims that article X would protect weak nations from "the bullying attacks of stronger nations." That sounds to me as if the league would not prevent war after all. Surely the majority of voters throughout this country have had enough of the party "who kept us out of war," only to plunge us into it without proper preparation. Isn't that enough to convince every mother that she could not depend upon a man who says he will follow in President Wilson's steps? The so-called "slush fund" is of small importance compared to the millions wasted under the present administration. It is a delight to know that the real Roosevelt family are fighting on the right side.
A MOTHER.

PRECAUTION

[From the London Saturday Journal.]

First Boarder to Second Ditto: "Say, old man, I wouldn't risk the pudding—there was a wedding next door yesterday."

DESCHANEL QUITS AS PRESIDENT OF FRENCH REPUBLIC

RAMBOUILLET, France, Sept. 16.—[By the Associated Press.]—Paul Deschanel, president of France, presented his resignation from that office today. The president at the state residence here gave his letter of resignation and a presidential message to accompany it to Premier Millerand, who will read the documents to the senate and chamber of deputies Tuesday.

President Deschanel's resignation, it is understood, had been advised by his physicians, as his ailment, made evident at the time of his fall from a railroad train in May, had not promised to permit him to resume the duties of the presidency.

Assembly to Meet Sept. 25.

PARIS, France, Sept. 16.—[By the Associated Press.]—The national assembly will convene at Versailles Saturday, Sept. 25, to consider the election of a successor to President Deschanel, according to an official announcement today.

[The French national assembly consists of the senate and the chamber of deputies sitting en masse.]

Premier Millerand will receive the presidents of the senate and the chamber of deputies tomorrow afternoon to discuss the convocation of parliament.

This afternoon it was officially announced that the cabinet would meet tomorrow forenoon to discuss the situation.

LONG IN FRENCH SERVICE

The resignation of M. Paul Deschanel comes at the end of almost forty-five years of active political life, during which period he rose from a cabinet officer's secretary to the presidency of the chamber of deputies and finally to the post of chief citizen of France. Considered one of the nation's most brilliant speakers, he presided with only short periods of interruption over the deliberations of the lower house for twenty years.

His stalwart patriotism during the war so recommended him to all parties comprising the national assembly that at a joint caucus he was named as their candidate for president and at the subsequent election on Jan. 17 last received 734 votes of the 889 members of the assembly voting. His majority was the largest since the election of Louis Adolphe Thiers, the first president after the fall of the empire, who was chosen unanimously.

Met with Accident.

Less than five months afterward, in the early morning of May 24, M. Deschanel fell from a moving train while en route from Paris to Montbrison to dedicate a monument. The president was catapulted through a window which he was attempting to open. He was found in a dazed condition clad in pajamas by a track walker.

M. Deschanel was taken back to Paris, where his injuries were officially reported as "superficial wounds in the face and left leg and general prostration."

Failing to recover fully, several months later on the advice of physicians he relinquished his active duties and retired to Normady for a brief rest. He returned to Paris last June and for a time it was believed he would be able to bear the full responsibilities of his office, but soon there were rumors of a general nervous breakdown with accompanying reports of his intended resignation.

Paul Deschanel was born in Brussels in 1857 during the exile in Belgium of his father, Emile Deschanel, senator and professor of the College of Paris. His first political position was obtained in 1876, when he became secretary to M. de Marcere, minister of the interior. He was first elected to the chamber of deputies in 1885 and was first elected its president in 1898.

Mexico Celebrates 110th Independence Anniversary

Mexico City, Sept. 16.—Mexican independence day was celebrated today with elaborate ceremonies and great military display. The celebration was opened at 11 o'clock last night, when provisional President de la Huerta rang the Independence bell at the national palace, a great throng cheering as the notes of the great bell were heard.

CARSON PIRIE SCOTT & CO

In a Special Sale for High-School Boys

Long Trousers Suits

Each With Two Pairs of Trousers

$58

All-wool suits—of the best fabrics that have gone into clothes at this price for a long time. Suits especially designed for students and for boys who are going to wear long trousers for the first time this fall.

The fabrics are heavy-weight, serviceable, in colorings of green, gray and brown—and *all wool,* remember. Single- and double-breasted styles with and without belts are here in all sizes from 14 to 20 years or from 30 to 38-inch chest measurement—including two pairs of trousers, these suits are $58.

Reversible Leather Coats, $25

Just the sort of coats boys want for school wear and just the sort young men want for motoring and sports wear. They are made of leather of excellent quality, lined with gabardine, with belt all around and with slash pockets, $25.

Second Floor, South.

Endicott Johnson

The World's Largest Shoe Manufacturers

(Making 85,000 Pairs of Shoes Every Full Working Day)

FACTORIES AND TANNERIES
LOCATED AT
Endicott, N. Y. • Johnson City, N. Y.

ENDICOTT JOHNSON buy the Raw Hides in the World's Markets and Tan their own leather (15,000 sides of leather tanned every full working day).

The 13,000 workers stand back of every pair, guaranteeing a Square Deal to every purchaser. All unnecessary costs in the making of these shoes have been eliminated and it is now possible for you to purchase

Shoes for the Entire Family at Reasonable Prices

You Can Buy These Shoes at Our Own Retail Store

Endicott Johnson Shoe Company

27-29 So. Dearborn Street

OPEN FOR BUSINESS
SATURDAY, SEPTEMBER 18

We Sell "Better Shoes for Less Money"

STINGLESS RED REGIME LOOMS FOR ITALY LABOR

New Compromise Program Omits Lenin Tyranny.

BULLETIN.

TURIN, Sept. 16.—Premier Giolitti has decided to attempt the solution of the metal workers' complication by appointing a commission of manufacturers and workmen to prepare a settlement plan, it was stated today.

BY GEORGE SELDES.

[Chicago Tribune Foreign News Service.]

[Copyright: 1920: By The Chicago Tribune.]

MILAN, Sept. 16.—Tone down dictatorship of the proletariat into joint control by the proletariat, substitute communism for the word bolshevism and use the mild term factory council instead of soviet and you have a general idea of what's coming in Italy.

In other words, Italian labor, while refuting Russian bolshevism, is going to give the world a new program of industrial and economic life with dictatorship left out, terrorism left out, force left out.

Although there is a seeming deadlock among employers today, both sides admit that the old industrial system is dead, and a new system will be introduced in the future as a direct result of Italian labor's unique move in occupying the workshops without violence pending the present negotiations. The big question now is how much control labor can have in operating the nation's industries.

OVERALLS AND MAHOGANY

BY JOHN BUTLER.

[Chicago Tribune Foreign News Service.]

[Copyright: 1920: By The Chicago Tribune]

TURIN, Sept. 16.—Jolm Parodi, chairman of the central communist committee operating the mammoth Fiat auto works, with face and hands grimy, received me in overalls this evening in the luxurious mahogany and velvet office of the deposed president, Ognelli, and conducted me through the plant.

"We cannot pay the men until communism spreads everywhere in Italy, but we have arranged to get money from Russia, where we have arranged to sell automobiles on account. We will not compromise with capital. We will not pay for this plant, which belongs to the workers and not to the employers."

Why America Is Backward.

"The reason communism is backward in America," he added, "is because of untrammeled official tyranny against the agitators, even deportations; but America will swing over eventually to communism, which must be world-wide to be successful. We must pay for food now by promises, but the tradesmen must accept our accounts or we will communize them, too."

Sig. Parodi refused to permit me to visit the blueprint room because the trade secrets are hidden there.

Commissar Signora Amasio Luigio is in charge of the electrical department. She told me the women were industrious and work every minute "because not driven doglike by the iron heel of the capitalist."

However, I saw the usual crowd of girls powdering their noses and gossiping and idling.

Every department is alive with grizzled workmen who scurry about the trucks, lean tools, or sweat before the furnaces.

Sig. Parodi showed me improvised armored cars, steel plated and loopholed "for guns against communism's enemies."

The factory whistle will be a signal for all to drop their tools, seize their arms, and repel any attack by the authorities. The guard rooms are stacked with rifles and revolvers and carry hand grenades and bombs in profusion.

ASKS 100 GIRLS TO LEAVE GAYETY, AID HUMANITY

The historic mansion at 700 Brompton place of Joseph E. Tilt, Chicago pioneer, who started life as a cobbler and became a millionaire shoe manufacturer, is to be opened next week as a Salvation Army training college. The army paid $300,000 for the property and received back $50,000 of the purchase price as a gift.

LIEUT. COL. MARY STILLWELL. [Majestic Photo.]

The director of the college will be Lieut. Col. Mary Stillwell, known as the mother of the rescue homes, because she founded the first one in America. She issued the following challenge to Chicago girls yesterday:

"We wish 100 young women who are willing to renounce tea dansants, matinées, and cabarets for a career devoted to the sick, the sorrowing, and the unfortunate. The work of the army has expanded beyond our fondest hopes. There are 50,000 idle women in Chicago. Surely we can find 100."

At the Sign of Ye Jolly Little Tailor

"WHEN you think of the tailoring skill and organized industry that makes possible a suit of clothes like this, made to your measure, can you wonder that a fellow is so often asked

Who's your Tailor?"

When a tailoring organization grows from nothing but an idea to the largest and finest of its kind in the land, *it must be founded on solid merit.*

Ed. V. Price & Co.

TAILORING

is based on certainty instead of guesswork. A perfected system of anatomic measurements—developed and used by us exclusively—guarantees to every man, faultless fit in the style and fabric of his own choosing.

Ask to see our value demonstration in fine woolens, tailored to individual measurements at $60

But whether you select something at $50 or any price up to $100, you will receive value extraordinary as compared to the offerings of any good tailor anywhere.

WOODWARD HOLMES

52 and 54 W. Adams St. Opposite P. O.

2 minutes

—enough to wreck or save your teeth!

With a gritty, druggy dentifrice, the two minutes you spend with the tooth brush twice a day may lead to untold trouble.

With a safe, efficient dentifrice, you may save years of regret.

Time is fleeting—Regret is lasting.

Don't waste a single tooth brush minute—use the safe, efficient

COLGATE'S RIBBON DENTAL CREAM

It has no grit—no harmful chemicals. And do you know that more dentists recommend Colgate's than any other dentifrice?

FREE Send for trial size tube to Colgate & Co., Dept. N. P., 199 Fulton St., New York. Large size tube at your dealer's for 25c. Why pay more?

SHERWIN-WILLIAMS PRODUCTS

S-W Family Paint

Does wonders at brightening up a great variety of things in and around the house. It dries to a fine gloss which can be washed regularly without damage. Many beautiful colors.

Sherwin-Williams

Porch and Deck Paint

gives porches year 'round preservation from water and protects them from the wear of porch furniture, heel pounding and hard usage which outside surfaces get. Many attractive outdoor colors.

S-W Screen Enamel

Don't store them in dark, damp places unless painted with S-W Screen Enamel. It gives frames and wire a rust and dampproof protection, and will not close or clog the finest mesh.

Sherwin-Williams

Roof and Bridge Paint

Gives the greatest paint value for the purpose intended, on barns, bridges, structural iron, metal and tin, rough lumber, etc. Brushes on freely with good covering capacity and great durability.

Paint Up Before Winter

Protect your property against sleet and hail and banked up snow.

Sherwin-Williams House Paint contains zinc, lead and oil in just the right proportions to withstand all manner of weather and wear. Covers twice as much area per gallon as cheaper paints and lasts twice as long. It contains value—which is the true measure of economy.

Look for the "Cover the Earth" sign in your paint dealer's window. It stands for quality merchandise and attentive service. There's a dealer in your neighborhood—but if you cannot locate him, call The Sherwin-Williams Company, Harrison 2445.

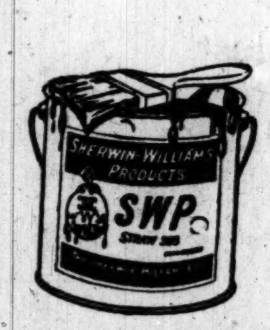

SHERWIN-WILLIAMS PRODUCTS

1101 Peoples Gas Bldg. Telephone Harrison 2445

CAUCASUS RISES IN REVOLT; REDS FLEE FROM BAKU

Revolution May Sweep Soviets from Persia.

BY JOHN CLAYTON.

[Chicago Tribune Foreign News Service.]

[Copyright: 1920: By The Chicago Tribune.]

CONSTANTINOPLE, Sept. 16.—A telegram from Tiflis says that a general uprising is imminent in the Caucasus against the bolsheviks, and adds that Azerbaijan and Daghestan have requested Georgia to aid them in a struggle for independence.

It is generally believed that such a Caucasus uprising coupled with Gen. Wrangel's drive and the Polish successes would prevent Red reoccupation of Baku and compel retirement from Persia as well as cut the soviet contact with Mustapha Kemal.

Daghestan is eagerly awaiting aid from Gen. Wrangel, which is promised as soon as possible. Signs of revolt are evident everywhere in the Caucasus.

REDS FLEE BAKU REGION

CONSTANTINOPLE, Sept. 16.—[By the Associated Press.]—The anti-bolshevik revolution in the Baku region, in the Caucasus, is reported to be gaining strength. The Russians (who recently admitted the evacuation of Baku) are said to be still in retreat.

SCORES COLBY NOTE

LONDON, Sept. 16.—Soviet Russia considers it necessary to establish peaceful and friendly relations with the "existing governments" of all countries, says the Daily Herald, organ of labor, in reporting the protest of George Tchitcherin, Russian bolshevik minister of foreign affairs, against the note on Russia sent to Italy by Bainbridge Colby, American secretary of state.

Hope that America will reject Secretary Colby's "shortsighted policy" is expressed by M. Tchitcherin, says the newspaper, and a desire that normal relations between the United States and Russia may be established, "despite profound differences in their organization," is voiced in the protest.

Denies Colby Statement.

M. Tchitcherin says Secretary Colby and others attempt to explain the present pro-revolutionary sentiment in all countries as a result of Bolshevik propaganda. He goes on to maintain that this is "calumny, unsupported by facts," adding that the soviet government has not carried on propaganda in countries where it has given a pledge not to do so.

Instances where bolshevik propaganda has been carried on, he declares, have been where "agents provocateurs" have been at work.

Recognition that the revolutionary movement of workers in every country is their own affair is accorded by M. Tchitcherin.

AGREE AS KIDS TO WED WHEN 'GROWN UP'; KEEP TROTH SATURDAY

Miss Mrytle Prack and Clarence Edward McGady of Oak Park were very small citizens in pinafores and knickerbockers when they decided to be married when they "grew up"—and they have never wavered in this decision. The ceremony will be performed tomorrow at the Ascension church in Oak Park, and they will spend their honeymoon in Wisconsin, visiting the scenes of their childhood. The bride is the daughter of Mr. and Mrs. Ferdinand Prack of 1009 Elmwood avenue, Oak Park, and the bridegroom lives at 1114 South Ridgeland avenue.

MISS MYRTLE PRACK.
[Chambers Photo.]

FRESH CANDY DAILY

At Factory Prices

You Save 60%

Slightly Misshaped

GUARANTEED HIGHEST STANDARD OF PURITY & EXCELLENCE

2 LBS $1.00

By Parcel Post $1.50

Benedetto Allegretti Co.

FACTORY and SALESROOM

137 N. WABASH AV.

(Second Floor)

Near Randolph—Opp. Field's

Close 5 P. M. Saturday

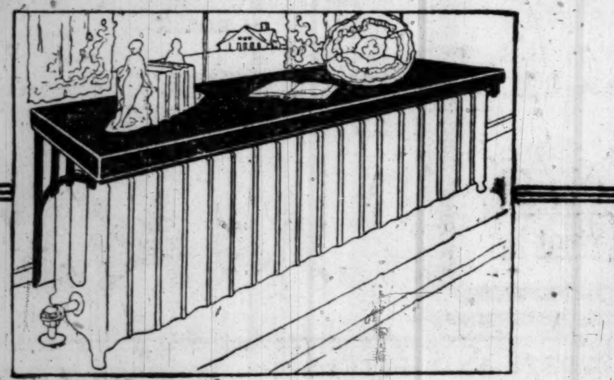

In Any Room

IF you are using Steam, Vapor or Hot Water Heat, you should have your radiators equipped with "TRICO" Humidifying Shields. Not only in your home, but also in your office—in fact, where ever you eat, sleep or work, there should be "TRICO" Humidifying Shields.

Because—without them the air is too dry for health and comfort regardless of temperature—the walls become badly soiled by air currents from the radiators—the radiators themselves are unsightly obstructions.

Your physician will tell you that artificial moisture is absolutely essential wherever artificial heat is used.

You owe it to yourself and your family to equip your home with "TRICO" at once.

You owe it to your employees to put "TRICO" on every radiator in your office.

"TRICO" Humidifying Shields are made of heavy gauge steel with beautiful baked enamel finish in imitation mahogany, oak, walnut and other fine woods and finishes. The brackets are strong and artistic and the invisible water pan is galvanized to prevent rust. "TRICO" Shields will last a lifetime and are guaranteed for the life of the radiator.

"TRICO" Humidifying Shields are a vital necessity in any room—home, hotel, office or hospital—where artificial heat is used.

Write or telephone for our interesting brochure "Health and Humidity." A complimentary copy will be sent to those interested.

"TRICO" Humidifies the air as fast as it is heated, making the room balmy, healthful, and comfortable at five to seven degrees less temperature.

"TRICO" prevents soiled walls and draperies and shrinkage of furniture. It converts the radiators into strong beautiful seats or shelves finished to match the decorations of the room.

TRICO ART METAL RADIATOR COVERS SHIELD—HUMIDIFIER—SEAT

ART METAL RADIATOR COVER CO.

209 Insurance Exchange

Chicago

Telephone: Wabash 2020

HUMIDITY MEANS HEALTH

THE HUB

Henry C. Lytton & Sons

New Fall Clothes From 20 Makers

NO ONE or two or three manufacturers have been able to supply this Store with Clothes for our patrons. In the wide demand for various styles, woolens, colorings, etc., it has been necessary to select America's twenty leading makers—foremost in their respective specialties.

¶ One specializes in Dress Clothes;
¶ A second in Business Suits;
¶ A third in Young Men's Suits;
¶ A fourth in Topcoats;
¶ A fifth in Heavy Overcoats;
¶ A sixth in Trousers;
¶ A seventh in Imported Woolens;
¶ An eighth in First Long Trousers Suits;
¶ A ninth in Leather Coats;
¶ A tenth in Sporting Apparel;
¶ And so on down the list.

BECAUSE we have such an enormous assortment from which to choose, selection here is easy. Here are correct and appealing Clothes for you, with stocks never better and values never greater than now. Specially featured at

$45 $55 $65

Others, $40, $50, $60, $70 and up

New Arrivals—Imported English Rainproof Topcoats

Young Men's Suits—Second
Business Men's Suits—Third
The Home of the Overcoat—Fourth Floor

THE HUB

Henry C. Lytton & Sons

State and Jackson—on the N. E. Corner

S-W Screen Enamel

Don't store them in dark, damp places unless painted with S-W Screen Enamel. It gives frames and wire a rust and dampproof protection, and will not close or clog the finest mesh.

Sherwin-Williams Roof and Bridge Paint

Gives the greatest paint value for the purpose intended, on barns, bridges, structural iron, metal and tin, rough lumber, etc. Brushes on freely with good covering capacity and great durability.

Look for the "Cover the Earth" sign in your paint dealer's window. It stands for quality merchandise and attentive service. There's a dealer in your neighborhood—but if you cannot locate him, call The Sherwin-Williams Company, Harrison 2445.

CHANGE SEEN IN COX ATTITUDE ON NATIONS' LEAGUE

Says He Would Agree to Reservations.

Reno, Nev., Sept. 16.—[Special.]—Gov. James M. Cox undertook to break away from President Wilson's unyielding attitude on the peace treaty today and took another long stride toward acceptance of the Lodge reservations.

In a telegram to Dr. Irving Fisher of Yale university the Democratic nominee indicated that, if elected, he would accept whatever reservations were necessary to obtain ratification of the peace treaty by the senate.

Favors Early Action.

The telegram to Dr. Fisher follows:

"I am determined to secure the earliest possible entrance into the league of nations. With the least possible delay and with the least possible reservations needed to accomplish that result. The platform adopted by the convention at which I was nominated permits reservations which will clarify and reassure our people and is opposed only to reservations which would nullify and destroy."

"I have no doubt that Republican and Democratic senators alike will loyally fulfill the people's mandate which my election will signify. I shall endeavor to meet all reasonable desires for proper reservations which are offered in sincerity and not merely presented as trumped up for political purposes. My heart is in this fight and I will put forth all effort and make any reasonable concession to win it that we may secure membership in the league for America."

Would Drop Burleson.

At Lovelock the governor virtually promised the dismissal of Postmaster General Burleson if he is elected president.

When asked by a man in his audience what he would do about the postoffice situation if elected president, he said:

"There are a lot of things to be done in the postoffice department and they are the first things I am going to attend to after I am elected."

Crossing the alkali wastes of the great American desert today the governor was on the alert for echoes of his attack at Salt Lake City last night on those who preach the docrine "America first."

Raps "America First."

He was discussing the league of nations before an enthusiastic audience in the Mormon tabernacle and he asked the question:

"Is there a man or woman in this audience who knows where Senator Harding stands on the league of nations?"

"America first!" shouted a man in the audience.

"What was the German slogan before the war," Gov. Cox retorted. "The reactionaries are singing the same song the kaiser sang: 'Deutschland Uber Alles.'"

Democratic Woman Will Speak Tonight on League

Mrs. Jonas Hutchinson will preside at a meeting this evening in the rooms of the Chicago Democratic Woman's committee, 407 Fine Arts building, at which Miss Mary Eileen Ahern will speak on the league of nations. Men and women, Democrats and Republicans, are invited. A "flying squadron" of Democratic speakers has been organized for street corner speaking under direction of Mrs. John Sebree and David R. Rosenheim.

MRS. JONAS HUTCHINSON. [Photo Matzene.]

STATE UTILITIES BODIES PROTEST RULING OF I. C. C.

Washington, D. C., Sept. 16.—[Special.]—Contending that there is danger of the stripping of state commissions of all power over intrastate railroad rates, the National Association of Railway and Utilities Commissioners is organizing a campaign to defend their prerogatives.

A statement made public today by a special committee of the association declares that every effort will be made to prevent the interstate commerce commission from raising intrastate rates to the level of the increased interstate rate as is proposed in a number of states, including Illinois, Indiana, Wisconsin, and Michigan.

If the federal commission grants the petition of the railroads to increase intrastate rates in the manner proposed members of state commissions feel that the end of state regulation of railroads will be at hand.

A style that will prove that
ARROW
goes only on
COLLARS
that will go on you comfortably, stylishly and satisfactorily
Cluett, Peabody & Co. Inc. Troy N.Y.

RESORTS AND HOTELS

GRAHAM & MORTON LINE
DAYLIGHT SAVING TIME.
ST. JOSEPH-BENTON HARBOR—Leave Chicago daily 9:30 A. M., except Saturday and Sunday. 7:00 P. M. daily except Saturday 11:30 P. M. GRAND RAPIDS, SAUGATUCK, HOLLAND—7:00 P. M. daily.
DOCK FOOT WABASH AVE.—CENTRAL 2162

RESORTS AND HOTELS

South Haven Steamers
Leave Chicago daily 9:30 a. m., except Saturday and Sunday. Saturday, 1:30 p. m. and 11:30 p. m. Special Tuesdays and Thursdays 11:30 p. m. Chicago and South Haven Steamship Co., Docks Clark St. Bridge. Phone Franklin 814.

Only TEN
Pierce-Arrow
Dual-Valve Six
Closed Cars
available for delivery before November 15th.
Please anticipate your requirements while we are in a position to fill them.
Telephone Calumet 5960
H. PAULMAN & CO.
2420 Michigan Boulevard
Peoria CHICAGO South Bend

WHEN you buy eggs—you judge their value by freshness and the "dozen."

When you buy silk you figure its worth by feel—beauty and the "yard."

But—how do you arrive at the value of baking powder? You can't tell by appearances—by weight—bulk doesn't mean quality.

There's only one way — and that is an oven test. Baking Powder is worth to you—just what it will do for you—no more—no less.

By that test — Calumet always proves itself the best.

Never Fails – Never permits waste of baking materials

CALUMET
BAKING POWDER

"BEST BY TEST"

It is the most economical of all leaveners. Its price is moderate—you save when you buy it.

It has more than the ordinary leavening strength — you use less and save when you use it. It never fails. There is no loss of baking ingredients.

So don't guess at Baking Powder value any longer. Measure it by results. Try Calumet with an oven test—you'll understand then why it's the biggest selling Baking Powder in the world.

A pound can of Calumet contains full 16 oz. Some baking powders come in 12 oz. cans instead of 16 oz. cans. Be sure you get a pound when you want it.

Calumet Griddle Cake Recipe
4 cups flour, 4 level teaspoons Calumet Baking Powder, 1 teaspoon salt, 3 cups milk. Then mix in regular way.

EDUCATIONAL. EDUCATIONAL EDUCATIONAL

75% GAIN

Up to last evening the registration in the evening classes of the Northwestern University School of Commerce was 75% greater than for the corresponding date of the preceding year. This unusually heavy registration probably means that it will prove necessary soon to close the registration in many of the courses. Therefore, **prompt registration** is urged.

In the part-time evening and Saturday classes, the following courses are offered, with emphasis n the training of business executives.

Accounting
Advertising
Bank Management
Business Law
Business Statistics
Contemporary Europe
Cost Accounting
Corporation Finance
C. P. A. Review
Credits and Collections
Economics
Employment Management
English
Factory Management
Foreign Languages
Foreign Trade
Government
Latin America
Marketing and Distribution
Money and Banking
Merchandising
Office Management
Organization
Oriental Trade
Personnel Administration
Psychology
Resources and Trade
Sales Management
Sociology
Stock Exchanges
Traffic and Transportation

For bulletin giving description of full-time day courses ask for Bulletin No. 1.
For bulletin giving description of Graduate courses (for college graduates) ask for Bulletin No. 51.
Office Open From 9 A. M. to 9 P. M.
REGISTER TODAY
Write, Call or Phone—Randolph 1997

Northwestern University School of Commerce
A University Professional School
423 Northwestern University Building
Lake and Dearborn Streets, Chicago

WALTON SCHOOL OF COMMERCE — Accountancy and Business Law, 225 N. Michigan Avenue

RAG — Jazz and Popular Music taught beginners or advanced in 20 lessons. CHRISTENSEN PIANO SCHOOLS, 20 ... Jackson—Harrison 5070. 526 S. Western—West 1311 1008 Belmont—L. V. 694.

MISS HAIRE'S SCHOOL
The University School for Girls, Chicago
Fireproof building overlooking Lake Michigan. Boarding and day pupils. College preparatory elective courses. Outdoor sports. Annual charges, $1,500.
MISS ANNA E. HAIRE, A. B., Principal.
1106 Lake Shore Drive, Chicago, Ill.

Subscribe for The Tribune.

CHICAGO REGISTER NOW—35TH YEAR **KENT** College of LAW 116 S. Mich. Ave

Advertise in The Tribune.

RESORTS AND HOTELS

Sheridan Beach Hotel
Michigan City, Ind.
Newly Built. Opened June 20, 1920
Winter rates: Room with private bath, $3.00 per day, $17.50 per week, $60.00 per month, single. $4.00 per day, $25.00 per week, $75.00 per month, double. Room without bath, $2.00 per day, $10.00 per week, $35.00 per month, single. $3.00 per day, $15.00 per week, $50.00 per month.
Free transportation to and from Michigan City to the Sheridan Beach Hotel. Our bus leaves from 5th and Franklin Sts. Steam heat and running hot and cold water in every room. Self service dining room. An ideal spot for a quiet and restful week-end visit. Write to the management of the Hotel for full particulars.

HOTEL PURITAN
390 Commonwealth Ave. Boston
The Distinctive Boston House
One of the most homelike hotels in the world.
Our Booklet has Guide to Historic Boston. Send for it.
J. T. Costello, Mgr.

THE NORTH SHORE HOTEL
Chicago Ave. and Davis St. Phone Evanston 6400
Tastefully furnished, cheery rooms—with bath. Excellent restaurant service. Very modern.

EVANSTON HOTEL
Main St. and Forest Ave. Phone Evanston 5000
Exclusive and attractively located; charmingly home-like. Completely modern service throughout. Under same management as North Shore Hotel.

LAUDER'S RIVER TRIPS
Chicago to Alabama and Return, $52
via Mississippi, Ohio, and Tennessee Rivers, rail via St. Louis. Eight day trips, 1,700 miles; Sept. 25; Oct. 4-12. Meals and berth included. Send for circular.
WM. LAUDER, 5703 Maryland Avenue
Phone Midway 5845

HOTEL BOROWOOD
Woodward at Peterboro
DETROIT'S NEW HOTEL
Modern; fireproof. Ideal suites for tourists. Also single rooms. European plan.

THE AMBASSADOR
ATLANTIC CITY'S Newest and Most Distinctive Hotel

Grand View Hotel and Cottage Waupaca, Wis.
OPEN UNTIL OCT. 1ST.
GOOD FISHING—"Half Way House to St. Paul." "On Yellowstone Trail." Lee Engebretsen, Prop.

HEALTH RESORTS

MOUNT CLEMENS MINERAL BATHS
World renowned for Rheumatism, Nervousness and that run-down condition. Open all the year. Twenty miles from Detroit. Grand Trunk through service from Chicago. Write for Booklet.
Business Men's Association, Mt. Clemens, Mich.

PRIVATE HOME For the Feeble Minded and Mildly Insane
Where love, kindness and harmony are practiced. Females only. Phone Wheaton 162, or address HOWE HOME, WHEATON, ILL.

RESORTS—FOREIGN.
Ocean Travel.

SOUTH AMERICA
BRAZIL-URUGUAY-ARGENTINE
United States Shipping Board's Passenger Service
New York to Rio de Janeiro, Montevideo, and Buenos Aires
S. S. CALLAO, 13,000 tons (a) Oct. 6
(a) First class only.
For passage rates and other particulars apply to any Passenger Agency or to
MUNSON STEAMSHIP LINE
Passenger D't, 82-92 Beaver St., N. Y.
Also at the Line's Offices at
Drexel Bldg., Philadelphia. 418 Olive Street, St. Louis. | Keyser Bldg., Baltimore. Mobile, Alabama.
Conway Building, Chicago.

Oconee Steamship Co., Inc.
Regular Sailings Every Fifteen Days
NEW YORK—CUBA
Matanzas, Santiago, Manzanillo and Cienfuegos
S. S. OCONEE ....SEPT. 10
S. S. BUTTETOWN ....SEPT 25
For Rates and Particulars Apply to
D. R. Peck & Co., Oconee Steamship Co.
208 S. La Salle St. 9 Hanover St.
Phone Har. 1801 New York City, N. Y.

FRENCH LINE
COMPAGNIE GÉNÉRALE TRANSATLANTIQUE
Express Postal Service
NEW YORK—HAVRE
ROCHAMBEAU ....Sept. 23 Oct. 28
LAFAYETTE ......Sept. 24 Oct. 23
LEOPOLDINA ....Sept. 25
NIAGARA ....Sept. 25 Oct. 23
LA TOURAINE....Sept. 28 Oct. 30
LA SAVOIE........Oct. 1 Nov. 3
FRANCE ....Oct. 6 Nov. 13
LA LORRAINE....Oct. 15 Nov. 19
NEW YORK—BORDEAUX
CAROLINE ....
CHAS. KOZMINSKI CO., INC., G. W. A.
133 N. Dearborn St. Phone Central

its
als
dle
level
umet
er, 1
cups
x in
RESORTS—FOREIGN.
Ocean Travel.
SOUTH AMERICA
-URUGUAY—ARGENTINE
nited States Shipping
ard's Passenger Service
w York to Rio de
neiro, Montevideo,
and Buenos Aires
MUNSON
STEAMSHIP LINE
ee Steamship Co., Inc.
W YORK—CUBA
ENCH LINE
YORK—HAVRE
YORK—BORDEAUX

CONSTITUTION IS VOICE OF NATION'S SOUL—HARDING

BY PHILIP KINSLEY.

Marion, O., Sept. 16.—[Special.]—Ohio will recognize Constitution day tomorrow by sending delegates from eight counties to Senator Harding's home and in special meetings which have been arranged throughout the state. The celebration of the day, the 133d anniversary of the adoption of the constitution, is under the auspices of the Republican national committee.

Senator Harding today issued a statement in which he said in part:

"There is abroad in the land a spirit which seems to weaken the adherence of the people to their constitution and which recklessly challenges its worth.

"To assail or belittle the flag is to invite and incur the just and passionate resentment of all country loving men, but the constitution may be attacked or disparaged with impunity, and all too often with approval, and yet the one is but a symbol—though a very precious symbol—while the other is the very warp and woof of our national existence.

Is "Fiat of All the People."

"A statute rests upon the delegated authority of a small official group, but the constitution is a direct fiat of all the people. It is an ever standing proclamation of the right of the people to speak as the sovereign power of the nation, whose body and soul they are, for does it not begin with the imperial 'We the people of the United States, do ordain and establish this constitution for the United States of America'?

"If by some tragic dispensation of fate this constitution should cease to be, the door would no longer be closed against the stealthy appropriation of autocratic powers, and the gradual absorption of the people's sovereignty. So long as it endures, the people will never have a master, but will rule themselves, subject to no compelling force but their own authority and the will of God.

Reverence Not Enough.

"Whether it shall endure will be for the men and women of America to determine. Respect for it, reverence for it, is not enough. They must take hold of its meaning, penetrate its spirit, cleave to its principles, confound its enemies. More dangerous than open repudiation is insidious subversion.

"Our people must set themselves to the task of ending the attempt to subject the legislative power to the control of the executive and of restoring the substance of constitutional government under which the several departments are separate but co-equal, answerable not one to another, but each to the people from whom alone it derives its power to be or act at all."

James R. Garfield, former secretary of the interior, was a guest at Senator Harding's home today.

"If the country should go Democratic this year," he said, "it would be absolutely in the grip of the old southern machine plus the Tammanies of New York, New Jersey, Ohio, Indiana, and Illinois.

"Gov. Cox was nominated because he was willing to be nominated on this basis. Every wet influence recognizes him as the wet candidate. Gov. Cox will not have to say anything about wet and dry. He is free to talk uplift and moral reform; the wets merely wink the eye."

Senator Harding will leave Marion on the night of Sept. 26, it was announced today, and will speak in Baltimore the next evening. On Sept. 28 he will speak at Wheeling, W. Va. The next night he will be at Ashland, Ky. This will comprise his second trip out of Marion. Three other trips are being arranged, which will take him to New York, Boston, and other eastern cities and Chicago and western points. He will not go west of Denver, it is said.

NAVY DESERTER DIES AS HE HEEDS GIRL'S PLEA TO SURRENDER

"You'll be caught sooner or later—you had better return and take your medicine," Miss Blanche Hansen, daughter of a Waukegan merchant, wrote to Roy E. McKinney, who deserted from the Great Lakes Naval Training station on Aug. 14. The boy read the letter and started back to the station.

MISS BLANCHE HANSEN.

His body was found Sept. 12 on the right of way of a railroad that leads out of Node, Wyo.

A picture of the girl and her letter were found in his pocket. Advices from Wyoming say the boy was stealing a ride when he fell beneath the train. He is said to be the son of a prominent family at Jacksonville, Fla.

SOLICITING OF MINERS BY UNION CHIEFS ENJOINED

Charleston, W. Va., Sept. 16.—John L. Lewis and other international officers of the United Mine Workers of America, C. F. Keeney, president of district No. 17, and Harold W. Houston, counsel for the workers in West Virginia, were forbidden today by a temporary injunction, granted in the Supreme Court of Appeals, from attempting to organize miners in the southern part of West Virginia.

The injunction was granted on motion of the Algonquin Coal company, forty-eight other companies of the Pocahontas Coal Operators' association, and the Algoma Coal company, McDowell county.

The injunction forbids attempts on the part of the union officials to induce miners in this field to break what the companies allege is a contract of employment.

It restrains union men from entering on the property of the coal companies, but does not forbid public meetings or meetings on private property not owned by the coal companies.

PROBE DEATH OF AGED MAN.

Thomas Hahn, 78, 5816 Ridge avenue, who was found unconscious Sept. 10 at Western and Bryn Mawr avenues with a laceration on his head, died last night. The police are investigating.

Veilings

ALL the new shades in French Dotted Veils, $1.50 to $1.95 a yard.

Veiling Section, Main Floor.

CHAS·A·STEVENS & BROS.

A Complete, Exclusive Specialty Shop for Women

Handkerchiefs

THE popular colored Linen Novelty Handkerchiefs, 40c to $1.00.

Men's Linen Handkerchiefs, 50c to $5.00.

Handkerchief Section, Main Floor.

THE SILK SECTION

Offers for

FRIDAY AND SATURDAY

1,200 Yards of Silk

$1.85

Georgettes — *Taffetas*
Printed Lining Silk — *Plain Lining Silk*
Wash Satin — *Novelty Silks*
Crepe de Chine in flesh

This remarkable price is to acquaint you with the enlarged Silk Section's new location.

"Stevens for Silk"—Second Floor

Fashions Footwear Galerie

WALKING oxfords of Russia or dull calfskin or patent leather with medium broad toes, heavy soles, and low broad leather heels, $9.50

Oxfords for street wear of Russia calfskin in Brogue, Blucher or plain effects, with medium or heavy soles, military or Cuban heels, $10.50

Main Floor—Wabash Side

Toiletries

Specially Priced

TO buy these necessities when they are underpriced means a great saving in your living costs.

Corylopsis Talcum Powder, 15c.

Revelation and Sanitol Tooth Powder. Each, 23c.

Senreco and Kolynos Tooth Paste. Each, 23c.

Pepsodent Tooth Paste. 40c.

Pebeco Tooth Paste, 35c.

Daggett & Ramsdell's Cold Cream, 39c.

Stevens' Benzoin and Almond Lotion, 29c.

Kirk's Juvenile Toilet Soap. Dozen cakes, 90c.

Kirk's Jap Rose Soap. Dozen cakes, $1.10.

Auditorium Bath Soap. Dozen cakes, $1.35.

Bocabelli Castile Soap, $1.20 bar.

Toilet Goods Section—Main Floor

Stevens' New Corset Section

Offers New Autumn Models for Slender Women and Young Girls

Attractively Priced—$5.00

THE Stevens Special Corset pictured is made of pink toile batiste. Stripped with bands of embroidered tape. Soft, pliant boning, so placed that the maximum of comfort is assured.

Fitted with the same care given our high-priced models.

Bandeaux and Brassieres are a dainty addition to every low top corset, molding the upper figure into lines of youthful grace.

Corset Shop—Second Floor

Knit Underwear

Fashoda Union Suits

THESE Union Suits are without a doubt the best fitting undergarments made! We are showing a complete line in all the various weights and fabrics for Fall and Winter wear.

Kayser's Italian Silk Underwear

Slightly imperfect, at about **one-third** off regular prices.

Italian Silk Vests, $2.95.

Italian Silk Bloomers, $3.95 and $4.95.

Italian Silk Envelope Chemise, $5.75.

Knit Underwear Section—Second Floor.

Hand Embroidered

Net Vestee and Collar

$2.95

A FRESH dainty bit of neckwear is so becoming—even with the oldest of frocks.

Floral designs are hand embroidered on both vest and collar—and lest the collar should lose its shape there is a band of organdy trimming which gives the required stiffness. Moderately priced. $2.95.

Neckwear Section—Main Floor

Hosiery

DO you wear low shoes? Then your hosiery must be beautiful.

Lace Clocked Hosiery in new and attractive designs. Black, white and cordovan. $3.75 to $6.50.

A complete assortment of new fall shades in thread silk hosiery with elastic lisle tops and soles, reinforced. $3.00.

Black and white full fashioned silk hosiery of excellent quality with lisle tops and soles. $2.50.

Hosiery Section, Main Floor

Gloves

YOUR gloves can make your costume or ruin it. Fresh—of the latest cut and color, they give the finishing touch of elegance and grace so desired by the well dressed woman.

One clasp Mocha Gloves beaver, brown, covert and gray with wide embroidered backs $5.00.

Perrin's one and two clasp French kid gloves. Light and medium weights in all Fall shades. $3.50 to $5.50.

Mocha Gauntlets with strap wrist in beaver, fieldmouse, Koko and covert. $9.50.

Glove Section, Main Floor

Newest Arrivals

Autumn Blouses of Crepe Georgette

$10.00

THE fine laces and embroideries which adorn these moderately priced blouses will please the fastidious woman. A fresh new blouse with the winsome softness of Georgette crepe can work wonders with any suit, new or old. Many of our most individual styles, in the fashionable suit shades, including bisque, flesh and white, are featured at this low price of $10.00.

Blouse Section—Second Floor.

Silk Petticoats Moderately Priced

$5 $6.50 $8.50 $10 $12.50

EXCELLENT values are to be found at these low prices.

Soft, clinging petticoats of Jersey silk, trimmed with gay colored stripes near the hem; or perhaps one of chiffon taffeta in some lovely changeable shade. $5.00 to $12.50.

Petticoat Section—Second Floor.

New Fall Clothes now at **$45 $55 $65**

Fall Clothes Priced at: $60 $65 $75 $85 $95 $100

Suit or Ove... In Leading Makes $65 $75 $80

The Newest Styles in Ready-to-wear $60 to $90

...west Styles $75

Fall Overcoats Finest Fabrics $50 to $90

...nd Brand Clothes $85

SMARTEST READY-TO-WEAR CLOTHES $50, $60, $70 and $75

$80

We told you so!

Higher prices for ready made clothes this Fall—and lower prices for Royal Custom Tailoring

LAST Saturday ended most of the summer clearance sales on ready-made clothing carried over from the Spring season. And with these sales, went the alluring clearance prices.

This week, Fall ready-made clothing is showing its true price-colors. With the new goods in and the old goods gone, the prices are back to the old painful quotations. $50, $60, $75 and then some.

Look at the current clothing advertisements. They tell their own story.

If you marveled at our amazingly low $40 price last week, for a genuine custom-tailored suit, you will marvel at it the more this week—now that the Fall "price cat" is out of the bag in the ready-made market.

Any clothes-wearer who wears machine-cut ready-mades this Fall cannot shift the blame to his pocket-book.

Would you buy nickel or copper, if you could get pure silver or gold for the same price?

Then surely, there is no need to accept a substitute for custom-tailored clothes, when you can get the finest made-to-order clothes, here at our wholesale plant, not merely for the same money, BUT FOR LESS.

No "Ready-mades" here!

Featuring Virgin Wool Suits and Overcoats at $40 to your special order

Made to your order—always

At Wholesale Plant: 731 S. Wells St.

10 Floors—10 Acres of Tailor Shops

At Corner Polk Street One block South Harrison Street Depot

15 minutes will save you $15 and more!

HOURS 8:30 to 5:15 Daily including Saturdays

THE ROYAL TAILORS

CHICAGO · NEW YORK

HOURS 8:30 to 5:15 Daily including Saturdays

ECKIE ADVISES EARLY STUDY OF NEW GRID RULES

BY WALTER ECKERSALL.

With university, college, and prep school teams in all sections of the country hard at work in preparation for the opening games to be played one week from tomorrow, coaches and players should spend part of the preliminary drills in talking over rules.

The code committee at its annual meeting in New York City last winter made a few important changes which will not affect the style of play in any marked degree. The committee took special action against tactics, which in the past have resulted in serious injuries. If the rules are strictly enforced this year, fewer players will be hurt and the games run off more quickly.

Most Important Changes.

The most important change is the doing away with the punt-out after touchdown. Instead of the scoring team bringing the ball directly out in the field from the point where it was declared dead back of the goal line, the oval now can be brought out directly in front of the posts. This action was taken to make a touchdown and its subsequent goal offset two field goals.

The forward passer now is given the same protection as a punter. In previous years it has been the custom of defending teams to "smear" the passer by putting him entirely out of the play after he has thrown the ball. The passer, being in no position to defend himself, was the target of planned attacks and many injuries resulted from this uncalled for play. The penalty for running into the passer will be five yards and for roughing him a fifteen yard penalty will be inflicted.

Penalty for Clipping.

Clipping, which has developed into one of the most dangerous tactics in football, is to be treated the same as unnecessary roughness. This is a bad feature of the present game, as a player is knocked down when he is utterly unprepared for an attack, which generally comes from behind. Merely running into players who are out of the play calls for a ten yard penalty.

Fouls committed out of bounds after a player has run considerable distance down the side line shall be penalized from the spot where the runner crossed the line. Coaches and officials disagreed last year as to the point from which the penalty should be inflicted, but the committee has cleared the point by inserting a rule to cover it.

Shift Play Changes.

On shift plays the players making the shift must have both feet stationary when the ball is put into play, otherwise they will be ruled as in motion, which carries a five yard penalty. The moment a substitute reports to the official and the change made the substitution shall be ruled completed.

Wording in some rules has been changed to make them more clear, but from the spectators' standpoint the game is practically unchanged.

MRS. KUSHEL TOPS BIG GOLF FIELD

Mrs. F. W. Kushel of Oak Park led a large field of players yesterday at Olympia Fields in the qualifying round of a two day open tournament, but lost in the first round of match play. Mrs. Kushel had 46 in the elimination effort. Her nearest rivals were Mrs. G. S. Haskell of Beverly and Mrs. Melvin Jones of Glen Oak, both of whom had 49. Mrs. Jones drew Mrs. Kushel as an opponent in match play and defeated the medalist, 4 and 3. Play today will be at eighteen holes. Summary of the flight play, with the final pairings:

First flight—Mrs. Melvin Jones, Glen Oak, defeated Mrs. F. W. Kushel, Oak Park, 4 and 3; Mrs. W. G. Pfersdorf, Olympia Fields, defeated Mrs. G. S. Haskell, Beverly, 2 up. Finalists—Mrs. Jones vs. Mrs. Pfersdorf.

Second flight—Mrs. J. P. Gardner, Olympia Fields, defeated Miss Marie Powers, Glen Oak, 2 and 1; Mrs. J. Clark Baker, Olympia Fields, defeated Mrs. H. B. Chapman, Calumet, 1 up. Finalists—Mrs. Gardner vs. Mrs. Baker.

Third flight—Miss Dorothy Dodge, Calumet, defeated Miss Flo Wikoff, Beverly, 1 up; Mrs. F. W. Torr, Olympia Fields, defeated Mrs. J. W. Fulton, Olympia Fields, 4 and 3. Finalists—Miss Dodge vs. Mrs. Torr.

Fourth flight—Mrs. F. J. Hamzlik, Maywood, defeated Mrs. A. Brandenburg, Olympia Fields, 4 and 3; Miss M. Ford, Flossmoor, defeated Mrs. L. Staplin, Olympia Fields, 4 and 3. Finalists—Mrs. Hamzlik vs. Miss Ford.

Simpson Gets Low Score in C. A. A. Golf Tourney

William B. Simpson turned in low score in the monthly golf tourney of the Chicago Athletic association board of directors at Exmoor yesterday. Simpson, former president of the club, turned in a 76. President Richard J. Collins and Fred Poor tied for second with 80, but Poor won the playoff. J. Cheeney won the guest prize.

DEXTER

Comfort is the natural result of its light weight. A new

LION COLLAR

UNITED SHIRT AND COLLAR CO., ALSO MAKERS OF LION SHIRTS, TROY, N. Y.

GASOLINE ALLEY—WELL, IT WAS A NATURAL MISTAKE

(Copyright: 1920: By The Tribune Company, Chicago, Ill.)

ARRIVAL OF LIKELY PROSPECTS BOLSTERS STAGG'S GRID SQUAD

The University of Chicago 1920 football squad jumped from thirty-one to forty-two yesterday, with several counties yet to be heard from. It is expected that by Saturday Coach Stagg will have sixty votes lined up for a Maroon championship.

Among the arrivals was Moffat Elton, who blew in from a summer in Cleveland. The Oak Park boy does not know yet whether Dean Small, the Chicago conference representative, is going to rule that he has played his full quota of time on Big Ten gridirons, but he is wasting no time until his case is decided.

Jerrie Neff on Hand.

Jerrie Neff, former all Cook county halfback, from Hyde Park, appeared for the first time. Last fall he weighed 150 pounds, but yesterday drove the scales up to 183. Neff did not win his letter last year, because there was considerable he did not know about the defensive game, but he is one of the most likely looking of the candidates for a halfback berth.

Another arrival was Strohmeier, the find of the freshman team last fall. The big end, a former Shattuck academy star, got off a train from Iowa in time for the morning drill.

Three Letter Men to Come.

George Setzer, reserve half back in 1916, also turned out. He was in France in 1917 and 1918 and was unable to play last year because he was not fully recovered from a few marks the Huns left on him.

Only three letter men expected have not yet reported. Gene Rouse, 1917 halfback, is in the city, winding up his duties on a summer job. Bill Pheeney, the 215 pound guard who was uncovered late last fall, is expected soon from Colorado, and "Death" Halladay, end, who has been tossing wheat near Winnipeg, is on his way.

Kockler and Stockholm Enter Bike Race Sunday

Earnest Kockler and Carl Stockholm of the Alverno A. A., local riders who represented America in the Olympic games, will be among the contestants in the first annual bicycle derby of the North Italian Cycling club at Humboldt park Sunday morning.

At Football Camps

MINNESOTA.

MINNEAPOLIS, Minn., Sept. 16.—[Special.]—The second day of football practice at Minnesota today found the squad of regulars increased from thirty to forty-five men. Because of unusually hot weather, Coach Williams refused to allow his men to don the moleskins, sending the candidates through a light workout in track suits. Some doubt was expressed today as to whether Jack Phillips, star halfback of last season, would return this season. Jack hurt his leg in the Indiana game last year, and the limb has not improved to any great extent.

MICHIGAN.

Ann Arbor, Mich., Sept. 16.—Only three new men reported to Coach Yost today. They were: Perrin, veteran half; Paper, who showed promise at half on the 1919 all-fresh, and a chap named Durbin of whom little is known. The squad was drilled in blocking, tackling and passing. A skeleton squad composed of Steketee at full, Perrin and Usher at half, Van Orden at center and Jack Dunn at quarter was put through a vigorous half hour, but most of the two workouts were given over to running up and down the field. A scrimmage is promised for next week.

INDIANA.

Bloomington, Ind., Sept. 16.—Conditioning work to put the team in shape for the opening contest with Franklin a week from Saturday featured today's workout. Coach Stiehm had the linemen at one end of the field demonstrating some new plays while Assistant Coach Cotton Berndt worked with the back field aspirants at the opposite end. One of the recruits today was Charley Mathies of Ripon, Wis., who was varsity quarterback last year and whose toe added many points to Indiana's scores. Matthews, a freshman quarter last year, also reported.

ILLINOIS.

Urbana, Ill., Sept. 16.—Illinois' second day of practice brought out five full teams. To one on the side lines it looks as though there is nothing to the conference championship but Illinois, but Zuppke is not so much enthused. He claims there are many weak spots and the job of strengthening them will not be easy. He had the men charging, blocking, tackling, punting, and block kicking, in addition to light scrimmage. Tomorrow Zupp will try the two Fletchers, Larimer, and Hilstrom at place kicking. Gibson and Burnell showed up today.

NOTRE DAME.

South Bend, Ind., Sept. 16.—The Notre Dame squad was augmented today by the return of Mohardt, half back, and Larson and B. Degree, linesmen. Practice was confined to dummy tackling, punting, blocking and passing the ball. Scrimmage work will begin next week. Walter Halas, Illinois athlete, was present at the drill and will help Head Coach Rockne develop the big squad.

Y. M. H. A. VS. INDIANA AT SOCCER.

Young Men's Hebrew association soccer team will open its season Sunday with the Indiana aggregation at Sixteenth street and Hamlin avenue. The game will start at 2:30 o'clock.

POP GEERS THROWN WHEN HORSE FALLS; INJURY NOT SERIOUS

Syracuse, N. Y., Sept. 16.—Edward F. (Pop) Geers, veteran driver, suffered painful injuries when thrown from his sulky in the first race of the Grand Circuit card this afternoon. The veteran driver drove Wiki Wiki to finish in second place in the second heat of the 2:18 trot, and just as the horse crossed the line it fell, throwing Geers to the track. Geers sustained a severely sprained shoulder and wrist, but hopes to be able to resume driving at the Columbus meeting next week.

King Watts, driven by Alonzo McDonald, captured first honors in the Onondaga cup race for 2:18 trotters, the principal event of the day's card. Summaries:

ONONDAGA HOTEL CUP, 2:18 TROT, $1,960.

King Watts, b. h., General Watts-Rose Bingen [McDonald]	1	1	1
Sib Bingen, br. g. [Valentine]	2	3	2
Wiki Wiki, b. g. [Geers-Edman]	7	2	4
Crex, br. g. [Hinds]	3	4	5

Grace Drake, Princess Madena, Grace Forbes, and Lotto Watts also started.
Time—2:08½, 2:10¾, 2:12¼.

2:03 CLASS PACE, $1,000.

Goldie Todd, b. m., Todd Mack-Golden Seal [Geers-Edman]	1	1	1
Ethel Chimes, br. m. [Murphy]	3	2	2
Adico Guy, ch. h. [Hodson]	2	4	4
Peter Elliott, ch. h. [Cox]	4	3	3

Time—2:05¾, 2:05, 2:07¾.

2:09 CLASS TROT, $1,000.

Comit, ch. m., Cyrenus-Frost [Edman]	1	4	1
Red Russell, ch. g. [Murphy]	3	1	3
Lady Wilgo, ch. m. [McDonald]	2	2	4
Herbel Wyn, br. g. [Stokes]	4	3	2

Time—2:07¾, 2:11¼, 2:07¾.

2:07 CLASS PACE; PURSE $1,000; 3 HEAT PLAN.

Esther R., b. m., by Baronwood King [Murphy]	1	1	1
Jay Brook, br. g. [Edman]	2	2	4
Irish Voter, b. g. [Noble]	3	3	2
Prosser, blk. h. [Perry]	5	5	3
Frank Little, br. g. [Stokes]	4	4	5

Time—2:05¼, 2:0[illegible], 2:07[illegible].

2:13 CLASS TROT; $1,000.

First Virginian, b. h., The Harvester-Queensland [Dickerson]	1	1	4
Hilda Fletcher, b. m. [Cox]	2	2	1
Humfast, b. m. [Ralston]	3	3	3
Peter Lafayette, b. h. [McDonald]	4	4	2

Time—2:13¼, 2:10¼, 2:10¼.

To beat 2:30¼, trotting—Maxey Arion, ch. m. [Benedict], won. Time—2:23¼.

To beat 2:23¼, trotting—Marge the Great, b. f. [Cox], won. Time—2:12¼.

JACKSON BEATS DELMONT.

Jersey City, N. J., Sept. 16.—Willie Jackson, New York lightweight, outfought Gene Delmont, of Memphis in a twelve round bout tonight. Jackson weighed 133 pounds and his opponent 131.

WOODS and WATERS

by LARRY ST. JOHN

NEWS FOR DUCK HUNTERS.

THE season on ducks, mudhens, snipe, and plover opened yesterday in the states of the middle west. The regulations of the migratory bird treaty act, which has been upheld by the United States Supreme court, is now the law to be followed except in cases where the state laws put further restrictions on shooting, as they are permitted to do. As an example of this: the treaty act permits shooting from a half hour before sunrise until sunset, but the laws of some states, including Illinois, specify, "from sunrise to sunset." Hunters following the treaty act in Illinois, and shooting before sunrise, are subject to arrest by state authorities.

Another thing to remember; the hours of sunrise and sunset printed daily in THE TRIBUNE, and perhaps other papers, are "daylight saving" or "Chicago time." Make allowance for this if your watch is set to central standard time, which is the time the wardens and the railroads use.

* *

The hunters of northern Illinois should remember Fox lake is still a state rest grounds, and shooting is not allowed there at any time; this applies only to Fox lake proper and not to the entire Fox lake chain.

* *

The daily limit on ducks, mudhens, snipe, plover, and mixed bags of these species is fifteen in Illinois, Wisconsin, and Minnesota; fifteen ducks, plover, or twenty-five jacksnipe or mudhens in Indiana; fifteen snipe, plover, or twenty-five ducks or mudhens in Michigan.

It is unlawful to hunt migratory birds with a gun larger than ten gauge; if you have an eight gauge, and there are many in use yet, leave it at home. It is unlawful to hunt waterfowl with a rifle or from a motor boat, sailboat, or aeroplane. It is unlawful to shoot swans, wood ducks, or non-game birds, such as herons, hell divers, pokes, gulls, loons, etc.

Tribune Man Leads in Press Golf Club Play

O. G. Lundberg of THE TRIBUNE led in annual championship play of the Press Golf club yesterday for the Chatfield-Taylor cup, with a score of 100. Others to qualify at the links of the Park Ridge Country club were Paul Worden, George Stone, and J. A. Menaugh of the Post; Jack Palmer, James Crusinberry, O. A. Mather, and E. S. Sheridan of THE TRIBUNE. Other prize winners included P. W. Hunt of the Post, E. B. Fullerton of THE TRIBUNE, Carl Marston and Con Rourke of the News, Mason E. Taylor and C. E. Butterfield of the Associated Press, and W. H. Mather of THE TRIBUNE.

GREB-JAMIESON TO OPEN BADGER BOXING SEASON

BY RAY PEARSON.

With the play taken away from Wisconsin during the summer months by Michigan and Indiana the boxing promoters of the Badger state are getting ready to stick a finger in the fistic pie. Frank Mulkern of the National A. C. of Milwaukee is the first to announce a card, billed for Sept. 22.

Harry Greb, the crack Pittsburgher, will be a principal in the windup with Ted Jamieson of the Cream City. This ought to be a great battle, as Greb and Jamieson fought several weeks ago at Grand Rapids, the latter upsetting Harry in the first round. Other bouts billed by Mulkern are: Billy Perkins vs. Joe O'Brien, Joe Dempsey vs. Thommy Neary, Duncan McFarlan vs. Battling Bragg.

Bill Frazer, the Kenosha promoter, is ready to start the fall season and has lined up Capt. Bob Roper, who now is under the management of Eddie Long, to box Tony Melichar in the opening show. Frazer's only difficulty seems to be picking a suitable date.

Roper is matched to battle Bob Martin at Cleveland on Sept. 27 and this match may force the Kenosha promoter to wait until next month to put on the Roper-Melichar bout.

Camouflage!

All camouflage, this [illegible] paying 2 for 25c and 15c [illegible] a cigar when you can [illegible] the same tobacco from [illegible] self-same leaf at 8c.

Try the Salome, Mr. [illegible] Smoker, and stop fooling yourself. See that [illegible]tion. The Salome is made of short filler from the same leaf that goes into the regular 2 for 25c and 15c cigars. Then the reinforced [illegible] filler head is added to keep the scraps from your mouth.

A commonsense smoke at last for the man who wants all value and no camouflage. [illegible] way to fight the high cost of living.

Try a Salome at 8c straight today and see if you don't get all the smoke satisfaction that you ever got from a 2 for 25c or 15c cigar. At all good cigar stands and drug store cigar counters.

8c Salome

Wm. A. Vorhauer & Co.
Distributors, Chicago

The Keeley Treatment
For Liquor and Drug Addictions
Successfully Administered for Forty Years
CORRESPONDENCE CONFIDENTIAL
Chicago Representative
D. H. Quayle Tel. Superior [illegible]
THE LESLIE E. KEELEY CO.
Dwight Illinois

PAIGE

THE MOST BEAUTIFUL CAR IN AMERICA

The new Paige is arousing the keenest and most appreciative interest on the part of the motoring public attending our "Open House" this week. They are recognizing the fact that we but stated the bare truth when we declared this new triumph of Paige engineering and designing is a car without a legitimate competitor.

On the basis of cost they find it in the popular priced field, yet they find no other standards of comparison than those of the most luxurious and expensive motor vehicles.

We suggest that you reach these conclusions for yourself by personally inspecting the new Paige.

PAIGE-DETROIT MOTOR CAR COMPANY, DETROIT, *Michigan*

BIRD-SYKES COMPANY
DISTRIBUTORS
Calumet 6060 2215-2221 S. Michigan Ave., Chicago

Satisfaction-giving is our business; selling good clothes is the way we do it; money back if you're not satisfied

Better than ever

Our fall suits and overcoats are better made, and of richer weaves, with finer tailoring than ever. We feature Hart Schaffner and Marx fine clothes. Big values.

$50

and $60 $65 $75 $80 $90 $100

English topcoats of soft saxony tweeds; very cheap at **$65**

Maurice L Rothschild

Money cheerfully refunded — *Good clothes; nothing else* — Chicago Minneapolis St. Paul

Southwest corner Jackson and State

KERR HOLDS RUTH HELPLESS AT BAT AND SOX WIN, 8-3

SOX-YANKEES SCORE

CHICAGO.

	AB	R	BH	TB	BB	SH	SB	PO	A	E
Strunk, rf	4	0	2	3	1	0	0	3	0	0
Weaver, 3b	4	0	1	2	0	1	0	1	2	0
E. Collins, 2b	5	0	3	3	0	0	1	3	2	0
Jackson, lf	5	2	2	3	0	0	0	5	0	0
Felsch, cf	5	2	1	1	0	0	0	3	0	0
J. Collins, 1b	4	1	1	3	0	0	0	6	0	0
Risberg, ss	4	3	2	2	0	0	1	1	1	1
Schalk, c	2	0	0	0	2	0	0	5	0	0
Kerr, p	4	0	1	1	0	0	1	0	2	0
Totals	37	8	13	18	3	1	3	27	7	1

NEW YORK.

	AB	R	BH	TB	BB	SH	SB	PO	A	E
Peck, ss	3	0	0	0	0	2	0	3	3	1
Pipp, 1b	3	0	1	1	2	0	0	8	1	0
Ruth, cf	5	0	2	2	0	0	0	2	0	0
Pratt, 2b	4	0	1	2	1	0	0	3	[illegible]	0
Meusel, rf	5	0	0	0	0	0	0	1	0	0
Lewis, lf	3	1	1	1	2	0	0	4	1	0
Ward, 3b	3	1	1	1	1	0	0	0	3	1
Hannah, c	4	0	2	2	0	0	0	3	0	0
Quinn, p	1	0	0	0	0	0	0	0	0	0
Mogridge, p	1	0	0	0	0	0	0	0	2	0
W. Collins, p	0	0	0	0	0	0	0	0	0	0
McGraw, p	0	0	0	0	0	0	0	0	0	0
*Fewster	1	1	1	2	0	0	0	0	0	0
Totals	*34	3	9	11	6	2	0	24	13	2

*Vick fanned for Mogridge in sixth and Fewster doubled for W. Collins in eighth.

New York.....................000 002 010—3
Chicago......................040 001 30*—8

Two base hits—Pratt, Jackson, Strunk, Fewster, Weaver. Three base hit—J. Collins. Struck out—Kerr, 4; Mogridge, 1. Bases on balls—Kerr, 6; Mogridge, 1; Collins, 2. Double play—Lewis-Peck. Hits—Quinn, 6 in 1 2-3 innings; Mogridge, 2 in 3 1-3 innings; Collins, 4 in 2 innings; McGraw, 1 in 1 inning. Wild pitch—Quinn. Passed ball—Hannah. Umpires—Moriarty and Hildebrand.

BY I. E. SANBORN.

More than 30,000 spectators were disappointed yesterday at not seeing George Tarzan Ruth raise his home run total to fifty, but were partly mollified by observing the White Sox knock the Yankees off the top perch of the pennant ladder by winning the opening game of the series, 8 to 3.

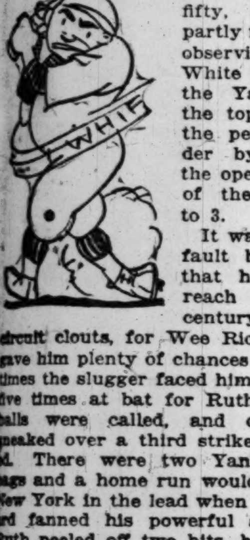

It was nobody's fault but Ruth's that he did not reach the half century mark in circuit clouts, for Wee Richard Kerr gave him plenty of chances in the five times the slugger faced him. In those five times at bat for Ruth only two balls were called, and once Kerr sneaked over a third strike unmolested. There were two Yanks on the bags and a home run would have put New York in the lead when Wee Richard fanned his powerful antagonist. Ruth peeled off two hits, but both of them were singles and neither figured in the run column.

Too Good to Be True.

Kerr's success was largely due to the fact he continually crossed Ruth by putting the ball over instead of by keeping it away from him, as is the custom. The stuff Richard fed Tarzan most of the time was too good to believe and it was so slow it looked like taking candy away from a kid to hit it.

Twice Ruth hit the first ball pitched and on two other occasions he let it go only to have a strike called. He came up first with nobody on in the first inning and clouted the first ball for a single. Next time up he let a strike curve over the pan, but soaked the next one to Weaver, forcing out Pipp, who was on first at the time. Again in the fifth Ruth came up with Pipp on first and one out. He pickled the first ball pitched for a single to right.

Ruth's Big Chance.

The sixth was Kerr's one bad inning and Babe arrived at the plate after two runs had been scored on two passes and two singles, with two men out. A wallop over the fence would have wiped out the lead of four runs which the Sox established in the second. Kerr bent the first ball across the pan for a strike. Ruth asked to look at the ball which had crossed him. The next was a ball, wide and low. Babe swung hard at the third ball, which was low, and missed it. He fouled the next one against Moriarty's chest, then allowed Kerr to curve a third strike across without offering at it. In disgust Ruth kicked the ball as he went past the pitcher's position, putting it out of commission.

The last time Ruth was up there was nobody on and the Sox had the game sewed up, with two out in the eighth. There was a concerted yell, "Let him hit it out of the lot," and Kerr gave him the chance. The first was a ball, then Ruth swung and missed one close in. He let a second strike break over the plate, but hit the next one on an easy hop to Eddie Collins.

Sox Win in Second.

The Sox won the game by driving Jack Quinn to cover in the second inning. Jackson led the murderous assault with a double. Felsch bunted to Quinn, who wanted to make a play to third, but there was nobody there, so he let Hap beat it to first. J. Collins cleaned up with a triple out of Ruth's reach. Risberg singled, scoring Shauno, went to second on a wild pitch, and scored on Strunk's double.

Mogridge shut the Sox out until he gave way to a pinch hitter in the sixth. Warren Collins replaced the southpaw and was tagged for one run in the sixth and three in the seventh.

ROBINS, 5; REDS, 3.

Brooklyn, N. Y., Sept. 16.—Brooklyn's chances of winning the National league pennant were enhanced today when Manager Robinson led his team to a 5 to 3 victory over Cincinnati. Score:

CINCINNATI.

	Ab	R	H	C	E
Rath, 2b	4	1	2	4	0
Daubert, 1b	4	1	1	13	0
Groh, 3b	4	0	3	2	0
Roush, cf	4	0	1	1	0
Duncan, lf	4	0	2	2	0
Kopf, ss	4	0	0	4	0
Neale, rf	4	0	0	0	0
Wingo, c	4	0	1	7	1
Ruether, p	0	0	0	0	0
Fisher, p	3	0	0	5	0
	*36	3	10	38	1

BROOKLYN.

	Ab	R	H	C	E
Olson, ss	4	1	2	4	0
John'n, 3b	4	1	1	1	1
Neis, rf	1	1	0	0	0
Griffith, rf	2	0	1	0	0
Wheat, lf	4	1	1	6	0
Myers, cf	4	0	2	2	0
Schm'dt, 1b	2	1	1	10	0
Kilduff, 2b	2	0	1	6	0
Miller, c	4	0	1	7	0
Grimes, p	3	0	0	2	0
	30	5	10	38	1

*See batted for Fisher in ninth.

Cincinnati.....................100 020 000—3
Brooklyn.......................300 001 10*—5

Two base hits—Olson, Griffith, Schmandt. Three base hit—Groh. Home run—Daubert. Stolen bases—Daubert, Olson, Johnston, Grimes. Base on balls—Ruether, 2; Fisher, 1. Hits—Ruether, 3 in 1-3 inning; Fisher, 7 in 7 2-3 innings. Struck out—Fisher, 3; Grimes, 2. Umpires—Rigler and Moran. Time—1:54.

MINOR LEAGUE RESULTS.

AMERICAN ASSOCIATION.
Louisville, 6; Columbus, 1.
Milwaukee, 9; Minneapolis, 2.
Kansas City, 8; St. Paul, 6.
No other games scheduled.

INTERNATIONAL LEAGUE.
Baltimore, 7; Jersey City, 6.
Reading, 8; Syracuse, 5.
Buffalo, 5-2; Akron, 4-6.

PACIFIC COAST LEAGUE.
Seattle, 9-3; Salt Lake, 2-2.
Vernon, 6; Los Angeles, 3.
San Francisco, 4; Oakland, 0.
Sacramento, 7; Portland, 1.

WESTERN LEAGUE.
Omaha, 6-2; Joplin, 3-12.
Tulsa, 5; Des Moines, 4.
Wichita, 2; St. Joseph, 1.
Sioux City at Oklahoma City, wet grounds.

THE GUMPS—THE DAY AFTER HE SCUTTLED HIS OWN BOAT.

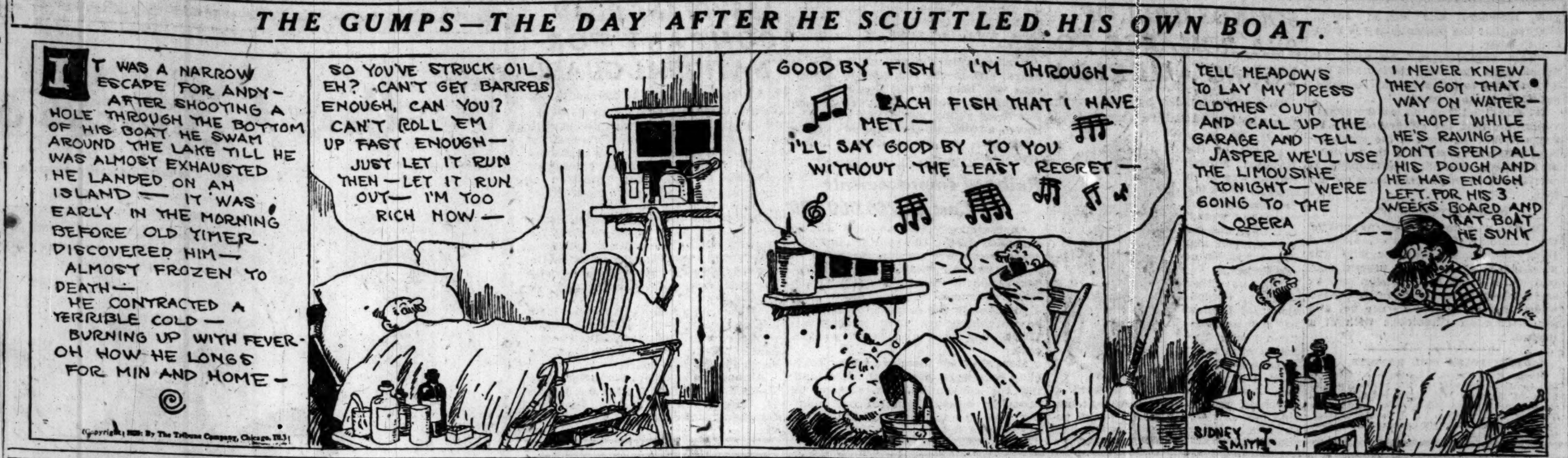

(Copyright: 1920: By The Tribune Company, Chicago, Ill.)

The Standing

AMERICAN LEAGUE.

	W.	L.	Pct.		W.	L.	Pct.
Cleveland	86	52	.623	Boston	66	75	.468
New York	88	54	.620	Washington	61	73	.455
CHICAGO	86	55	.610	Detroit	54	84	.391
St. Louis	68	69	.496	Philadelphia	46	93	.331

YESTERDAY'S RESULTS.

Chicago	8;	New York	3
Cleveland	1;	Washington	0
Detroit	7;	Boston	6
Philadelphia	8;	St. Louis	5

GAMES TODAY.
New York at Chicago. Wash'ton at Cleveland.
Boston at Detroit. Phil'phia at St. Louis.

NATIONAL LEAGUE.

	W.	L.	Pct.		W.	L.	Pct.
Brooklyn	85	58	.594	CHICAGO	69	72	.489
Cincinnati	75	60	.556	St. Louis	65	75	.464
New York	77	62	.554	Boston	56	77	.421
Pittsburgh	72	65	.526	Philadelphia	54	84	.391

YESTERDAY'S RESULTS.

Chicago	9;	Philadelphia	5
Brooklyn	5;	Cincinnati	3
Pittsburgh	3;	New York	1
New York	4;	Pittsburgh	0
St. Louis	4;	Boston	3
Boston	4;	St. Louis	3

GAMES TODAY.
Chicago at Phila'phia. Pittsburgh at New Yk.
Cinc'nati at Brooklyn. St. Louis at Boston.

NOTES

Babe Ruth again today and tomorrow.

Cleveland oozed into first place by beating Washington while the Sox were trimming the Yanks.

Eddie Collins, after skipping one game without a hit, led the Sox yesterday with three singles.

Risberg made a difficult catch of a low liner from Ward's bat in the second, pinching the pill an inch from the dirt.

Besides pitching superbly Kerr contributed a single to the general result in the seventh and started a double steal in the sixth. Each feat scored a Sox tally.

Today is the fourteenth anniversary of Eddie Collins' first appearance on a major league diamond. He made his debut at the old White Sox park, playing short for the Athletics under the name of "Sullivan."

The boys' band from Babe Ruth's school made a hit with the fans, and deserved to, because of the quality, as well as the quantity, of music furnished. The band circled the field before the game started, but Ruth did not get a chance to.

Notes

Philadelphia, Pa., Sept. 16.—[Special.]—Earl Marriot reported today from Reading, Pa. He ran for Friberg in the ninth and played second base that inning, having no chances.

Meusel made his homer in the first after two were out and the count was three and two. He hit the ball into the left field bleachers.

The Phillies would have been retired in the first and third with one instead of three runs, but men stole with two out, and in each instance O'Farrell threw low to second.

Robertson had a fat day at that, with two singles and a home run. The homer cleared the tall right field wall by many feet.

Friberg pulled up lame after opening the ninth with a single and Marriot ran for him. Probably the young man will play second tomorrow, as Friberg's leg is in bad shape.

Alexander displayed nerve in the seventh, when the Phils had the winning run on second and two out. He ran Meusel to three and two and caused him to elevate to Paskert.

THREE N. Y. WOMEN SURVIVE AT NET

Philadelphia, Pa., Sept. 16.—Three New York players and one from Boston qualified today for the semi-finals of the women's national lawn tennis tournament. They are Mrs. Molla Bjurstedt Mallory, former national champion; Miss Helene Pollak, and Miss Eleanor Goss of New York, and Miss Marion Zinderstein of Boston.

In the semi-final rounds tomorrow Mrs. Mallory will meet Miss Pollak, while Miss Zinderstein will oppose Miss Goss.

Today's play produced no surprises. Mrs. Mallory defeated Miss Eleanor Tennant of California, 6—2, 6—2, 6—3. Miss Pollak defeated Miss Edith Sigourney, Boston, 8—6, 6—3. Miss Goss eliminated Mrs. N. W. Niles, Boston, 6—4, 6—1, and Miss Zinderstein defeated Miss Leslie Bancroft, Boston, 6—4, 6—2.

Gotham Scribe Too Busy to Bring Scandal Evidence

In reply to the request of the Chicago American league club asking a New York writer to appear before the Cook county grand jury and testify to evidence he claimed to have of crookedness in connection with the 1919 world's series, the following reply was received by President Comiskey yesterday:

"Telegram received. Regret business engagements here prevent my complying with requst for assistance indicated in your wire.
"JOE VILA."

CUBS IN HOT WATER, BUT ALECK TUGS THEM OUT FOR 9-5 VICTORY

CUBS-PHILLIES SCORE

CHICAGO.

	AB	R	BH	TB	BB	SH	SB	PO	A	E
Flack, rf	4	2	1	1	0	1	0	2	0	0
Terry, ss	5	2	1	1	0	0	0	1	4	0
Robertson, lf	5	1	3	6	0	0	0	2	0	0
Merkle, 1b	5	0	3	3	0	0	0	8	2	0
Paskert, cf	4	0	0	0	0	0	0	1	0	0
O'Farrell, c	4	0	1	1	0	0	0	10	0	0
Deal, 3b	4	0	0	0	0	0	0	0	0	0
Friberg, 2b	3	1	2	3	1	0	0	3	5	1
Marriot, 2b	0	0	0	0	0	0	0	0	0	0
Vaughn, p	2	2	1	1	1	0	0	0	0	1
Alexander, p	0	1	0	0	1	0	0	0	0	0
Totals	36	9	12	16	3	1	0	27	11	2

PHILADELPHIA.

	AB	R	BH	TB	BB	SH	SB	PO	A	E
Paulette, 1b	5	0	1	1	0	0	0	10	0	0
R. Miller, 1b	0	0	0	0	0	0	0	1	0	0
Rawlings, 2b	5	0	2	3	0	0	0	2	7	0
Williams, cf	5	1	2	2	0	0	1	5	1	0
Meusel, rf	4	2	1	4	1	0	2	0	0	0
Fletcher, ss	5	0	3	3	0	0	0	1	1	1
Lebourveau, lf	3	0	2	2	0	0	0	2	0	0
Cravath, lf	2	0	1	1	0	0	0	0	0	0
J. Miller, 3b	5	1	1	1	0	0	0	4	1	0
Witherow, c	4	0	0	0	0	0	0	3	1	0
Hubbell, p	1	0	0	0	0	0	0	0	1	0
Enzman, p	0	0	0	0	0	0	0	0	0	0
Causey, p	1	1	0	0	0	0	0	0	2	0
Totals	40	5	13	17	2	1	3	27	14	1

Chicago.........0 0 3 0 3 0 0 0 3—9
Philadelphia....2 0 1 0 0 2 0 0 0—5

Two base hits—Friberg, Rawlings. Home runs—Robertson, Meusel. Struck out—Vaughn, 6; Alexander, 1; Enzman, 2; Causey, 2. Bases on balls—Vaughn, 2; Hubbell, 1; Enzman, 1; Causey, 1. Double plays—Terry-Friberg-Merkle; Fletcher-Rawlings-Paulette; Rawlings-Paulette. Hits—Vaughn, 13 in seven and two-thirds innings; Hubbell, 4 in two and one-third innings; Causey, 4 in five innings; Alexander, none in one and one-third innings; Enzman, 4 in one and two-thirds innings [none out in fifth]. Winning pitcher—Vaughn. Losing pitcher—Enzman. Time—1:57. Umpires—Klem and Emslie.

Philadelphia, Pa., Sept. 16.—[Special.]—Thanks to first aid by Grover Cleveland Alexander and stupid base running of the enemy the Cubs were able to edge out a 9 to 5 victory over the Phillies today. Alex came into the pastime in the eighth, when the Phils had made merry with Hippo Vaughn, and he no doubt saved the game.

Vaughn was bumped hard at times. Twice he failed to cover first base and once he unloosed a wild throw to that station which let in two runs. On the other hand, three singles in the seventh, when the Cubs were only one run to the good, netted the Phillies nothing. This was the break of the game.

Cubs Soak Three Twirlers.

The Cubs pounded Hubbell, Enzman, and Causey. A pass to Friberg, Vaughn's single, a sacrifice by Flack, Fletcher's fumble, Robertson's hit, and a single by Merkle created three tallies in the third. In the fifth Vaughn walked, while the next four batsmen singled for three more.

Williams singled and Meusel hit a home run in the first. The Phillies added one more in the third when Meusel walked and Fletcher and Lebourveau singled. In the sixth they came within a run of the Cubs when they scored two on J. Miller's swat, Vaughn's wild throw of Causey's grounder, and an out. They made five hits in the seventh and eighth and then Alex exterminated them.

Robertson's Homer Scores Three.

With two Cubs aboard the bases in the ninth Davey Robertson poled the ball over the right field fence, making victory certain for the Cubs.

BRAVES SPLIT WITH CARDS.

Boston, Mass., Sept. 16.—Boston and St. Louis divided a double header today, the visitors winning the first, 4 to 3, and the home team capturing the second by the same score. Seven pitchers were used in jockeying for the first game. Scores:

ST. LOUIS.

	Ab	R	H	C	E
Shotton, rf	5	0	0	1	0
F'nier, 1b	4	0	1	11	0
Stock, 3b	4	0	0	6	0
H'rnsby, 2b	4	1	2	9	0
McH'ry, lf	4	2	3	1	0
Lavan, ss	3	0	0	4	0
H'cote, cf	4	1	1	2	0
Clemons, c	3	0	1	4	0
Goodwin, p	0	0	0	0	0
*Knode	1	0	1	0	0
Sherdel, p	1	0	1	1	0
Lyons, p	1	0	0	2	0
Doak, p	1	0	0	1	0
	35	4	10	42	0

BOSTON.

	Ab	R	H	C	E
Powell, cf	5	0	1	3	0
Eayrs, lf	4	0	1	0	0
S'livan, rf	4	1	1	1	0
Holke, 1b	5	0	1	12	0
Boeckel, 3b	4	1	1	4	0
M'nville, ss	3	1	2	4	0
Gowdy, c	3	0	1	9	0
Ford, 2b	2	0	1	6	0
Scott, p	2	0	0	3	0
McQuil'n, p	0	0	0	1	0
L. T'send, p	0	0	0	1	0
	32	3	9	44	0

*Batted for Goodwin in second.

St. Louis......................020 002 000—4
Boston........................100 200 000—3

Three base hits—Holke, Maranville, Fournier. Stolen base—Gowdy. Bases on balls—Goodwin, 1; Sherdel, 1; Lyons, 3; Doak, 1; Scott, 1. Hits—Off Goodwin, 1 in 1 inning; Sherdel, 6 in 3 [none out in fifth]; Lyons, 2 in 2 2-3; Scott, 10 in 7; McQuillan, none in 1. Struck out—Sherdel, 2; Lyons, 1; Doak, 1; Scott, 4; McQuillan, 1.

SECOND GAME.

St. Louis..................200 000 010—3 8 0
Boston.....................002 000 011—4 14 0

Batteries—Haines and Griesenbeck, Clemons; Oeschger and O'Neil.

Ernie Young
Announces
Personal Appearance
of
BABE RUTH
(Himself)
The Home Run King
at the
EDELWEISS GARDENS
Cottage Grove and the Midway
TO NIGHT
Entertainment and Dancing as Usual

In the Wake of the News

OIL ON TROUBLED WATERS.
[All's well that ends well (?)]

Miss Ellamae,
I'm here to say
You certainly do wield one wicked pen;
(It falls alike on dogs and frogs and men).
Your Sunday broadside very nearly squelched me
And almost made the purp forget the flea
That he's been chasing through his hairy coat
Until it's got his royal blue blood goat.

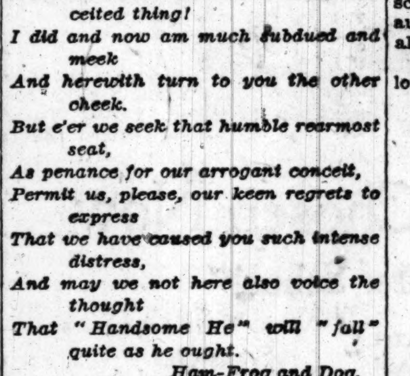

O, wow, and zowie! Biff and bing and zing!
Take that and that! You vain, conceited thing!
I did and now am much subdued and meek
And herewith turn to you the other cheek.
But e'er we seek that humble rearmost seat,
As penance for our arrogant conceit,
Permit us, please, our keen regrets to express
That we have caused you such intense distress,
And may we not here also voice the thought
That "Handsome He" will "fall" quite as he ought.
Ham-Frog and Dog.

* *

Another.

I'd like to meet this lady fair
Who wears her heart upon her sleeve.
I'll say she has a nerve quite rare
To advertise what she'd achieve.

And yet, I'll bet a hat or two
That if the guy should call her bluff,
The maid would fail to come on through
And ask him where he gets that stuff!
D. T.

* *

Them's Harsh Words, Nell.

Both men and dogs give me a pain,
Tho' I'd not Ellamae offend.
With man and dog upon a chain,
There is no choice 'twixt either end.
Nell, a Man Hater.

* *

Evidently the people, abundantly warned in advance of the election, wish conditions as they are.

* *

"I Am, Run Along, Sonny."

The result reminds of an occasion many years ago when a diminutive friend of The Wake visited the old Hawthorne race track. He proffered a $2 bill for a $1.50 ticket and received his ticket, but no change. As he stood waiting for it the ticket seller shouted: "You got your change, get the hell out of here." A policeman, standing by, had seen the whole proceeding, so the purchaser appealed to him with, "Are you going to stand there and see a citizen robbed?" And the majesty of the law replied, "I am sor, run along, sonny."

* *

Headin' Home.

The curfew tolled the knell of parting day,
Mayhap 'twas just the wop ice cream man's bell;
At any rate, with supper growing cold,
My chance was good for catching merry 'ell.

The sound put speed in my two trusty dogs,
You've seen O'Leary, Weston, in their prime.
If those two birds had started out with me,
They'd still be in the offing, marking time.

I rang the doorbell. Courage! There she stood,
She lamped me once, then quickly turned away,
And chuckling softly, said: "Pray tell me, Hub,
How many did Bambino hit today?"
O. E. D.

* *

Florence Weiskopf, a Senn High school girl, has been left $500,000 by an aunt because, as Florence says, "She always loved me."

Florence will now find that every one loves her.

* *

Help! This Wake is conducted
Help! By Harvey T. Woodruff.

* *

I read 'bout out in Iowa
How the people got their wish,
And found a little Spirit child
In a Spirit box or dish!
But is this quite permissible
In these days of Prohibish?
Maizie and Hattie.

* *

We have heard that Gov. Harding was an accomplished poker player, but did not know that Gov. Cox also quali-

fied. Yet when his $15,000,000 campaign fund bluff was called, he promptly raised to $25,000,000.

* *

"Lambs Club O. K.; To Hold Actors in Booze Bout."—Headline.

Would it not be more properly expressed with the semicolon deleted?

* *

Do You Remember 'Way Back When:

You could drop a dime in the slot machine in the seat in front at the theater and get either a cake of chocolate or a pair of opera glasses on a chain?—A. S. E.!

INDIANS USE 3 HITS TO LEAP BACK TO TOP IN EXCITING 1-0 WIN

Cleveland, O., Sept. 16.—Cleveland went back into first place today by winning an exciting pitchers' battle from Washington, 1 to 0. The first man to face Zachary in the first inning singled and Cleveland did not get another hit until two were out in the eighth. Sewell then scratched a single, took third on Steve O'Neill's double to right and scored on a wild pitch. The fielding of Wambsganss and Harris was sensational. Score:

WASHINGTON.

	Ab	R	H	C	E
Harris, 2b	4	0	1	7	0
Milan, lf	2	0	0	3	0
Shanks, lf	2	0	0	0	0
Rice, cf	4	0	1	2	0
Roth, rf	4	0	0	1	0
Brower, 1b	3	0	1	16	0
Ellerbe, 3b	2	0	0	2	0
J. O'Neill, ss	3	0	0	6	0
Gharrity, c	3	0	0	3	0
Zachary, p	3	0	1	1	0
	30	0	4	38	0

CLEVELAND.

	Ab	R	H	C	E
Evans, lf	3	0	1	1	0
Wamby, 2b	3	0	0	11	0
Speaker, cf	2	0	0	1	0
Smith, rf	2	0	0	5	0
Gardner, 3b	2	0	0	2	0
Johns'n, 1b	3	0	0	11	0
Sewell, ss	3	1	1	4	1
S. O'Neill, c	3	0	1	7	0
Mails, p	3	0	0	1	0
	24	1	3	43	1

Washington...................000 000 000—0
Cleveland.....................000 000 01*—1

Two base hits—Brower, O'Neill. Stolen bases—Rice. Bases on balls—Zachary, 2; Mails, 1. Struck out—Zachary, 1; Mails, 4.

TIGERS, 7; RED SOX, 6.

Detroit, Mich., Sept. 16.—Owen Bush's double to center in the tenth won for Detroit, 7 to 6. Manager Jennings tried out two young pitchers, Crumpler and Conkwright. The latter relieved Crumpler in the sixth.

BOSTON.

	Ab	R	H	C	E
Orme, rf	2	1	0	0	0
Hooper, rf	0	0	0	0	0
Hiller, 3b	3	0	1	8	1
Vitt, 3b	1	0	0	0	0
Menosky, lf	2	1	0	2	0
Hendryx, cf	4	1	1	1	0
McInnis, 1b	4	0	1	15	0
Schang, c	4	0	1	6	1
Scott, ss	5	0	2	5	0
Brady, 2b	2	2	1	5	0
Foster, 2b	0	0	0	0	0
J. Bush, p	3	1	1	4	0
Pennock, p	0	0	0	1	0
	*31	6	8	47	2

DETROIT.

	Ab	R	H	C	E
Young, 2b	5	0	2	6	0
O. Bush, ss	5	0	1	7	1
Cobb, cf	5	1	2	2	0
Veach, lf	3	1	1	0	1
Heilm'n, 1b	4	2	3	8	0
Shorten, rf	3	1	1	7	0
Flagst'd, rf	0	0	0	0	0
Pinelli, 3b	2	1	1	2	1
Hale, 3b	1	0	0	1	0
Stanage, c	4	0	1	7	0
Manion, c	0	0	0	1	0
Crumpler, p	2	0	0	1	0
Cronkw't, p	0	1	0	3	0
	35	7	12	45	3

*Kerr batted for Brady in tenth.

Boston.........................002 030 010 0—6
Detroit........................021 000 030 1—7

Two base hits—Young, Bush. Three base hits—Cobb, Shorten. Stolen base—Young. Bases on balls—Crumpler, 8; Bush, 5; Conkwright, 3; Pennock, 3. Hits—Crumpler, 4 in 5 innings; Bush, 11 in 8 innings.

MACKS, 8; BROWNS, 5.

St. Louis, Mo., Sept. 16.—Sothoron weakened in the eleventh inning and Philadelphia drove in four runs to defeat St. Louis, 8 to 5. The locals tied the score in the ninth after Philadelphia had taken a two run lead. Score:

PHILADELPHIA.

	Ab	R	H	C	E
Dykes, 2b	3	1	0	7	0
Griffin, 1b	5	1	2	16	0
Walker, lf	5	1	2	1	0
Perkins, c	6	1	1	5	0
Dugan, 3b	5	1	1	7	0
Johnson, cf	5	2	2	1	0
High, rf	6	1	3	4	1
Gal'way, ss	5	0	0	11	0
Harris, p	3	0	1	1	0
Perry, p	1	0	0	0	0
	44	8	12	53	1

ST. LOUIS.

	Ab	R	H	C	E
Gerber, ss	6	2	2	8	0
Gedeon, 2b	6	2	4	4	1
Sisler, 1b	5	0	1	15	0
Jac'bson, cf	5	0	2	8	0
Lamb, lf	6	0	1	2	0
Smith, 3b	4	0	0	5	1
Tobin, rf	4	0	1	2	0
Billings, c	4	0	1	7	0
DeBerry, p	3	[illegible]	0	4	0
*Williams	1	0	0	0	0
Sothoron, p	1	0	0	1	0
	44	5	12	50	2

*Williams batted for De Berry in ninth.

Philadelphia..................110 000 020 04—8
St. Louis......................101 000 002 01—5

Two base hits—Dugan, Gedeon [2], Billings. Home run—High. Bases on balls—Harris, 1; De Berry, 5; Sothoron, 1. Hits—Harris, 11 in eight innings [none out in ninth]; De Berry, 7 in nine innings.

Pennant Dope

CLEVELAND slipped into first place in the American league pennant race yesterday, while the battle between the other two contenders, Chicago and New York, resulted in a victory for the White Sox. In the National league Brooklyn widened the gap separating it from Cincinnati to six full games by scoring first blood in the series with the Reds. The New York Giants, who split even with Pittsburgh, are still a mathematical possibility.

If the Robins win six of their eleven remaining games, the Reds, to nose them out, would have to win sixteen out of eighteen and the Giants' task would be fifteen straight with no defeats.

Pirates Buy Yellowhorse, Little Rock Hurling Ace

Little Rock, Ark., Sept. 16.—The sale of Pitcher Moses Yellowhorse to the Pittsburgh Nationals was announced by the Little Rock club. Yellowhorse, a full blooded Pawnee Indian, is only 19 years old, and never had seen a professional baseball game until he joined the local club last spring. He has won twenty-one games and lost seven.

PIRATES GET HIT OFF NEHF, GIANTS BREAKING EVEN

New York, Sept. 16.—A one hit game by Art Nehf enabled New York to break even with Pittsburgh in today's double header. The Pirates took the first, 3 to 1, when Hamilton outpitched Barnes, and the Giants won the second, 4 to 0, when the visitors failed to get a hit after the first inning.

ART NEHF.

Only two men reached first on Nehf, who struck out seven and gave one base on balls. In the second inning he fanned three in a row. Young and King hit home runs. Scores:

PITTSBURGH.

	Ab	R	H	C	E
Bigbee, lf	4	1	1	2	0
Cutsh'w, 2b	2	0	0	3	0
S'w'h, rf	4	2	3	3	0
N'son, cf	4	0	1	3	0
Wh'ted, 3b	4	0	3	5	0
Grimm, 1b	3	0	0	4	0
M'K'nie, ss	4	0	0	5	1
Schmidt, c	2	0	0	4	0
H'ton, p	3	0	0	0	0
	30	3	8	34	1

NEW YORK.

	Ab	R	H	C	E
Burns, lf	4	0	1	2	0
B'croft, ss	4	0	0	3	1
Young, rf	4	0	0	5	0
Frisch, 3b	3	1	1	4	0
Kelly, 1b	3	0	1	18	0
King, cf	3	0	0	3	0
Grimes, 2b	3	0	1	5	0
Snyder, c	3	0	0	3	0
Barnes, p	2	0	0	3	0
Douglas, p	0	0	0	1	0
	*29	1	4	46	1

*Griffin batted for Barnes in eighth.

Pittsburgh.....................000 002 001—3
New York......................000 000 100—1

Two base hits—Whitted. Stolen bases—Frisch, Kelly. Base on balls—Barnes, 2; Hamilton, 2. Hits—Barnes, 5 in 8 innings. Struck out—Hamilton, 3. Umpires—O'Day and Quigley. Time—1:45.

SECOND GAME.

PITTSBURGH.

	Ab	R	H	C	E
Bigbee, lf	3	0	0	2	0
C'tshaw, 2b	3	0	0	7	0
S'w'th, rf	3	0	1	3	0
N'lson, cf	3	0	0	4	0
W'ted, 3b, 1b	3	0	0	4	0
Grimm, 1b	2	0	0	9	0
Trainor, ss	0	0	0	0	0
M'K'e, ss, 3b	3	0	0	3	0
Schmidt, c	3	0	0	2	0
Ponder, p	2	0	0	3	0
	*27	0	1	36	0

NEW YORK.

	Ab	R	H	C	E
Burns, lf	3	1	0	3	0
B'croft, ss	4	0	1	4	0
Young, rf	4	1	1	4	0
Frisch, 3b	3	0	[illegible]	0	0
Kelly, 1b	4	1	2	7	0
King, cf	3	1	[illegible]	1	0
Doyle, 2b	3	0	1	4	0
Smith, c	3	0	1	8	0
Nehf, p	3	0	1	2	0
	30	4	7	33	0

*Carey batted for Grimm in seventh; Barbare batted for Ponder in ninth.

Pittsburgh.....................000 000 000—0
New York......................110 000 11*—4

Two base hit—Kelly. Home runs—King, Young. Stolen bases—Burns, Nehf. Bases on balls—Nehf, 1; Ponder, 2. Struck out—Nehf, 7; Ponder, 1. Umpires—Quigley and O'Day. Time—1:30.

LEGION LEAGUE FINAL SUNDAY.

Woodlawn and Glen Ellyn Posts will meet at Glen Ellyn Sunday afternoon in the final game to decide the baseball championship of the Cook, Dupage and Lake County American Legion league. Prindeville will hurl for Woodlawn and Ludeke for Glen Ellyn.

MEN'S FALL
SUITS
tailored so carefully that every pressing renews their original style and character
$50
and upward
We especially recommend the exceptional values offered at $50
THIRD FLOOR
MARSHALL FIELD & COMPANY
The STORE for MEN
A Separate Store in a Separate Building

Just Arrived—!
Our beautiful new fall and winter stock of Suitings and Overcoatings. And look at the prices! There's no reason on earth now why every man in Chicago cannot buy himself a good all-wool made-to-measure suit. You should see the fine, clear finish worsteds we are offering for as little as $30. All late patterns, including new tartan checks, cocoa browns, newton grays and a large assortment of beautiful silk mixtures. Call early while stocks are complete.
EXTRA PANTS
(Same Material)
FREE!

MADE TO MEASURE
Suit or O'Coat
$30
Others at
$50-$60 Values $35 — $62-$70 Values $43 — $72-$85 Values $52
WE MEAN WHAT WE SAY!
No ready-mades at Sell Bros. Step in and see for yourself how every garment is cut, fitted and tried on in our own store.
FREE RAILROAD FARE!
You can have the same privileges as city customers. We will pay your railroad fare within 100 miles of Chicago.
OPEN EVERY EVENING!
If you can't call during the day, make it in the evening. We're open every evening until 8 and on Saturday until 9.
SELL BROS
TAILORS SINCE 1884
31-39 WEST JACKSON
OPPOSITE GREAT NORTHERN HOTEL

ANTI-AUTO THEFT BODY MERGED IN CONSTABULARY

Reorganization of the State Society for the Prevention of Cruelty and Apprehension of Horse and Automobile Thieves was effected at a meeting at the Hotel Morrison last night. The name of the organization was changed to the Department of Constabulary and the constitution was changed in accordance with the recently amended charter. A new board of governing commissioners was elected.

Friendly to Labor.

The new commissioners are Isadore Schiller, John L. Love, Adolph Ackerman, George Mason, John Flynn, Alfred G. Loser, and Hugh L. Smith. President James R. Howe outlined the purposes of the organization to the new members and denied recent charges that the constabulary is inimical to labor.

"This organization," he said, "is nonpartisan and nonsectarian and has no authority to interfere with religious, political, or labor parties."

He explained that the membership is voluntary, that the officers receive no pay and that the work of the constabulary, which has resulted in the recovery of hundreds of stolen automobiles, is carried out through small membership fees.

Makes Arrest on Way.

On the way to the meeting one of the members, C. L. Carter, arrested Henry Smith, a chauffeur who was passing a bottle of wine to several companions at Clark and Madison streets, and booked him at the detective bureau under the search and seizure act and for driving an automobile without a license.

NEW LOCKS FOIL BANDITS.

Ottumwa, Ia., Sept. 16.—Robbers attempting to blow the safe at the First National bank of Moulton last night were thwarted by automatic locks which were installed on Tuesday of this week. J. J. James, cashier, stated today that a hasty examination showed nothing missing.

SOUNDS CALL OF SEA, ROMANCE, TO YOUNG AMERICA

This is the golden age for young men who like adventure, according to P. H. W. Ross, president of the National Marine league, who is in Chicago making arrangements for "marine week," Oct. 18-23, and for the national marine exposition at the Coliseum.

P. H. W. ROSS.

"In no other trade or occupation that I know of," said Mr. Ross, "can young men attain such rapid advancement and good pay as in the American merchant marine. Our merchant marine has now won back its proud position of half a century ago, when half the commerce of the world was carried in American vessels, and our clipper ships were the peers of anything afloat.

"Once again the call of the sea is heard, and to the red blooded Americans who hear the call this is the beginning of another Elizabethan age. For these young men await romance, travel, adventure, the conquest of the seven seas, and the mastery of a new profession."

Railroad Improvements to Cost $1,700,000,000

Approximately $1,700,000,000 will be expended during the year by the railroads to improve service, according to F. W. Benton, who is attending the convention of railroad builders at the Hotel Sherman.

Included in the new rolling stock to be purchased are 4,000 locomotives, 150,000 box cars, and 30,000 gondola cars.

More than 500 members of the Traveling Engineers' association are attending the convention. Discussions on economic measures in railroad building and operation occupied most of yesterday's session.

ASSYRIANS PLAN COMPANY FOR NATIONAL GUARD

A company of 150 to 200 youths of Assyrian birth, from 18 to 25 years of age, many of them with decorations and overseas service stripes, await the reorganization of the new national guard. Capt. J. A. Thomas, contractor and one of the flying squadron of speakers, made this announcement at a luncheon in the Morrison hotel yesterday in the interest of the Chicago national guard commission's drive for recruits. Capt. Thomas has had more than seven years' experience with the old 7th infantry. He was active with the federal secret service during the war.

"These young men of Assyrian birth are animated by the highest devotion to America and Illinois," Capt. Thomas said. "I can recommend them for service in the new guard."

Among the speakers were Gen. Abel Davis, Gen. Le Roy T. Steward, Robert H. Hunter, Col. James Ronayne, George A. Rossetter, and Uri B. Grannis.

CARSON PIRIE SCOTT & CO

The Fabric Occasion of Fall 1920

These are the last days of the Fabric Occasion, the first fashion event of the new season. At this time the new in fabrics and fabric modes for fall and winter is given introduction in interesting review.

Full and complete assortments chosen from best sources make selecting now certain of most successful outcome.

Misses' Frocks Are Charming
With Metal and Worsted Stitching

Just the right decorative touch for youth. Vivid—unmistakably youthful—yet never a bit of over-elaboration. Such are the misses' frocks here.

Certain frocks which illustrate this delightfully, form a group of definite interest—for the new features they present and their remarkably low pricing. One of these is

The Poiret Twill Frock Sketched, $50

The fashion features in this frock are distinctly new—paneled front and back, knife-pleated sides, lowered waistline and rows of dull gold stitching. The material is of an unusually excellent quality for frocks so moderate in pricing.

Navy blue serge frocks at $30 have skirts pleated in wide and narrow box pleats and quaint motifs embroidered in soft gray worsted. Not sketched.

Fourth Floor, South.

There's an Individual Air About
Misses' New Fall Blouses

So that each young woman is certain to find here the style of blouse most becoming. And each blouse—from trim, tailored affairs to soft, lacy blouses of Georgette crepe—is markedly superior in quality, beautifully made, and decidedly smart.

Misses' Habutai Silk Blouses, $8.50

An unusually well tailored blouse, with a long, well-fitting collar and soft turn-back cuffs. This type of silk, one knows, tubs particularly well.

Lace-trimmed blouses of Georgette crepe, in flesh color and white, are exquisitely trimmed with Valenciennes lace edges and rows of fine tucking. $5.75.

Fourth Floor, North.

Misses' Fall Suits at $50 Uncommonly Well-Tailored
Take Distinctively Youthful Lines

Such suits are a constant source of satisfaction. They do duty on so many of youth's varied occasions, and their clever originality of detail gives them a marked degree of style.

As to pricing, not often are suits so desirable so moderately priced as these.

New Suits of Silvertone in Smart Fall Mixtures, $50

The first thing one notes in this suit is its exceedingly good tailoring. Panels formed of narrow tucks are a smart detail. And there is this season's favored collar to be buttoned snugly about the throat.

These are chosen from an interesting group of suits which may be had in this season's favored shades of blue and brown at this moderate pricing, $50.

Misses' suits, fur-trimmed, may be chosen for as little as $60 and at various other prices up to $125.

Fourth Floor, South.

Girls' Frocks and Coats Chosen Now
For School and Out-Doors "After School"

Here are smart little frocks and staunch little coats.

With new styles, new trimmings and new colors to make these school days different from last year's school days. And, too, here are proud little frocks and coats specially planned for little maids whose school days are just beginning.

Materials and workmanship are what mothers wish. Styles are designed to little girls' liking. And now is excellent time to choose

Girls' Navy Blue Serge Frocks with Worsted Fringes, $30

This novel trimming touch is certain to please the taste of Miss 12 to 16. The worsted, a soft shade of old blue and green, and there is a bit of hand-stitching done in blue yarn. Sketched at the left.

Girls' Coats of Fine Silvertone, Priced $27.50

Belted and pocketed in the boyish way girls like is this little coat, which may be chosen in sizes 6 to 14 years. There are tailored tucks and a snug storm collar. In brown or blue. Sketched at the right.

Girls' Coats of Velour With Australian Opossum, $85

The unusual style of this coat is seen in the sketch at the center. The back is pleated in panels and the wide collar of Australian opossum is lovely with these shades of blue—Suchow and navy in a soft rich quality of velour.

Girls' Regulation Serge School Frocks in One and Two-Piece Styles at $27.50. Girls' Regulation School Frocks in Fine Chambray Priced, in Sizes 6 to 16 Years, $6.75.

Fourth Floor, East.

Tam O' Shanters
For Schoolgirls

Girls will choose these Tam o' Shanters for their jaunty styles and little "difference" in ways of tassels and ribbons. They are fashioned

Of Fine Velvets, $4.75 to $15

Some have chenille tassels, others are trimmed with heavy grosgrain ribbon. Still others, among the higher-priced models are patterned all over with bright beads.

They may be chosen in black, navy blue, brown and bright red.

Beaver Hats for Girls

Beaver hats, smartly banded, in navy blue, black and brown. These are

$7.50 to $13.75.

Fifth Floor, South.

Plaided in New Fall Colors Are
Misses' Smart Wool Skirts

Their colors are skillfully chosen to harmonize with the new top-coats and sweater coats. And for all their ingenious pleating these skirts fall in the straight, slim lines decreed for fall.

These are tweed skirts in a strikingly effective combination of colors—blue, rose and gold plaid. They are side-pleated all around, a much-favored fashion. $25.

Brown, beige and green serge skirts at $30 take to pleats and panels both as a way to certain smartness. The tailoring in this skirt must be especially mentioned.

Fourth Floor, East.

Misses' Coats Serve Smartly
For School or Afternoon Wear

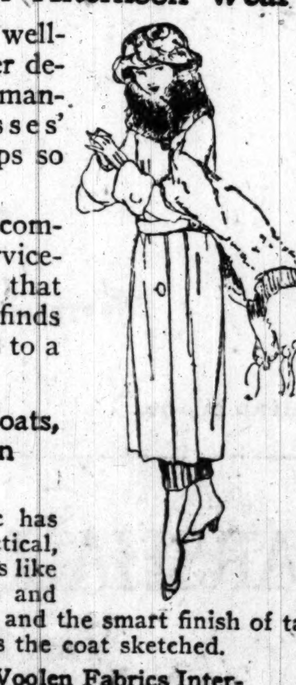

It's a matter of well-chosen materials, clever design and expert workmanship that make misses' coats from these groups so delightfully adaptable.

So that in them is combined charm and serviceability in the way that youth requires. One finds these desirable features to a marked degree in

Misses' Bolivia Cloth Coats, Widely Collared in Nutria, $125

This soft lovely fabric has proved to be most practical, and it is at its best in coats like these. There are panels and pleats, cleverly combined, and the smart finish of tailored tucks and arrows. This is the coat sketched.

Coats in New Woolen Fabrics Interestingly Priced from $40 to $125.

Fourth Floor, South.

CHAS. A. STEVENS & BROS.

A Complete, Exclusive Specialty Shop for Women

The Misses' Section Sponsors
THE MODE PERSONAL

OUR Autumn presentation of modes for misses is the largest, most complete and most unusual that we have ever made. As a specialty shop we feel it our duty to originate apparel that expresses the personality of the wearer; to develop individual fashions rather than ordinary ones. Thus our interpretations of the prevailing mode permit a satisfying individuality of choice.

SUITS—DAYTIME, AFTERNOON, DINNER AND DANCING FROCKS—WRAPS—SPORTS TOGS

Prices $45 to $375

Misses' Section, Third Floor.

CARSON PIRIE SCOTT & CO

Announcing An Important Selling of
Women's New Fall Hats

This special selling makes an occasion of keenest interest, both for the fashion message it brings and the exceptionally moderate pricing. For this collection of hats presents a complete and skillfully varied assortment of the best of the new millinery fashions.

These hats are of velvets, satin soleil, duvetyn and hatter's plush. The trimmings are chosen with the artists' sense of harmony and a thorough understanding of the new style themes. Metallic garnitures, colorful embroidery and feather fancies appear in versions wholly new and very charming. Each hat has the unmistakable distinction of quality. These are

Specially Priced—$15

Fifth Floor, South.

Chicago Daily Tribune
THE WORLD'S GREATEST NEWSPAPER

FRIDAY, SEPTEMBER 17, 1920.

GRETNA ROMANCE OF TRIPP NO. 3 LANDS IN COURT

Cafes, Drinks, Elopement, Young Bobby's Story.

In the Tripp family the course of true love has led to Crown Point three times, but it never has run smooth.

Nineteen year old Robert Tripp, who eloped with 18 year old Marguerite Burnham on July 17 last, filed suit yesterday for annulment of the marriage. He is the son of Mrs. Augusta Marquiz, 4821 Sheridan road, widow of Arnold Tripp, prominent Chicago attorney. Her husband, Max Marquiz, is a manufacturer of silk shades at 17 North Wabash avenue. Young Tripp's bride is the daughter of James F. Burnham of 5332 Winthrop avenue.

"Cafés, Drinks, Elopement."

In Tripp's bill it is recited that "we had visited a number of cabarets. All had had a few drinks. We motored to Crown Point. I had known Miss Burnham for three years, but had never contemplated matrimony.

"When we reached Crown Point some one in the party suggested that we get married. I tried to rout out a license clerk in the early morning hours of July 17. He wouldn't get up. Later I didn't wish to get married. But Miss Burnham said she was afraid of what her parents would say. Others in the party intimidated me. We were married."

False, Says Bride's Father.

"A tissue of falsehoods," said Mr. Burnham. "Young Tripp hadn't had so many drinks but he was able to drive a Cadillac car to Crown Point. My daughter and he lived at the Marquiz home for a week—until one day they locked her out. I intend to fight this suit and shall have much more to say later."

Robert Tripp could not be reached by telephone last night. His attorney, L. J. Leonard, said the chief contention would be that his mother's consent had not been obtained. She was in Los Angeles when the couple eloped, he said.

Sister Also an Eloper.

Robert's sister Regis gained publicity in January, 1915, when she eloped to Crown Point with Frank McAvoy, an entertainer in a north side caberet. She left him a week later and obtained a divorce in June of the same year. In April, 1916, she eloped to Crown Point with Everett E. Cheshire, a Des Moines, Ia., newspaperman.

It was about that time that the widowed mother announced her engagement to Mr. Marquiz. Regis thereupon issued a statement to the press that: "I was married to a cabaret singer and my mother was very much annoyed. Now she is going to marry a man who sells electric light chandeliers. I don't think much of him, either."

Brother Sued for Divorce.

They resumed friendly relations in their sympathy for Arnold Tripp, Regis' brother. He was sued for divorce by Mrs. Florence K. Tripp. She alleged desertion.

QUITS HOME FOR "NOBLE SOLDIER HERO"—AND FLIV

"Good-by forever," wrote 16 year old Harriet Haines. "I fly to the man I love and flee with him. You will be sorry you punished me for staying out after 9 o'clock. I could have stood even that, though, if you hadn't threatened to beat up George. He is my noble soldier hero. Farewell."

Cameron R. Haines found the note yesterday in his home at 3240 Lake Park avenue, but he couldn't find his daughter Harriet, he told the Cottage Grove avenue police.

"My wife is out of town and I'm about to go to a hospital," he said. "My daughter has been chumming with George Bauer, 17 years old, of 528 East Thirty-fourth street. Last night I found Harriet playing in the street with George and Theodore Wilmes, 14 years old, of 3234 Lake Park avenue.

"Harriet always has been sort of a tomboy and wished to work on a farm. I caught her trying on a pair of overalls a few days ago. She may have run away disguised as a boy."

But at 10 o'clock last night a neighbor came rushing into the Haines home with a bulletin.

"I saw 'em just an hour ago, all three of 'em," she said. "They were riding around in a flivver."

The police took up the trail.

Four Professors at N. U. Will Fell Campus Trees

Four Northwestern university professors, armed with axes, will fare forth on the Evanston campus today to get some exercise, help fill their wood bins, and at the same time do a little forestry work for the school. They are going to chop down a few trees and split the wood four ways. It is part of Evanston's campaign to preserve the trees and make way for new ones by getting rid of the old dead ones. The professors are Robert H. Gault, P. O. Ray, Elmer E. Jones, and William F. Bryan.

Witness Says Mrs. King Looked to Means for Will

Williard D. Rockefeller, assistant manager of the Martinique hotel of New York and former manager of the Chicago Beach hotel, testified in the James C. King will hearing before Judge Baldwin yesterday that Mrs. King told him Gaston B. Means was in complete charge of her affairs and that it was through his efforts that she expected a second will to be unearthed. He said Mrs. King told him she would receive $1,000,000 by the new document.

HONOLULU BRIDE

Oak Park Girl Who Will Be Married Tomorrow in Hawaii.

MISS LOUISE TAYLOR.
[Lewis-Smith Photo.]

Miss Louise Taylor, daughter of Mr. and Mrs. Charles G. Taylor of 309 North Oak Park avenue, Oak Park, will be married in Honolulu tomorrow to J. Atherton Gilman. She journeyed from Oak Park to meet her fiancé being accompanied from San Francisco by Mr. and Mrs. Kenneth Brown, relatives of the bridegroom. The wedding ceremony is to be performed at the home of the bridegroom's sister, Mrs. Percy Nottage.

The couple met while Mr. Gilman, a graduate of Harvard, was stationed on the border during the war. Miss Taylor was living there temporarily with her parents.

Mr. and Mrs. Gilman will reside at Waikiki Beach, a suburb of Honolulu.

FOIL ABDUCTION OF GIRL, UNCOVER 'BANDIT ARSENAL'

Little Italy Wooing Has Odd Climax.

When G. F. Bellack purposely stalled his motor truck at Cleaver and Bradley streets yesterday and foiled the attempted abduction by Johnny Diana of his 14 year old sweetheart, Jennie Salami, he started a series of incidents that led the police to 1645 North Winchester avenue, where they unearthed what is believed to be the plentifully stocked private "arsenal" of a gang of bandits and Black Handers.

Jennie left her mother's door at 1740 North Keenan avenue ostensibly to seek employment in a nearby apron factory. At the same moment Mrs Salami departed to visit the corner grocery.

Mother Raises Alarm.

A black automobile drew up and four men laid heavy hands on Jennie and dragged her into the car. But Mrs. Salami was only two jumps behind. She reached the running board before the nervous driver could get the machine in motion.

She was sent sprawling in the street, but was on her feet again before the car got well under way and pursued it, screaming. Neighbors joined in the tumult. Therefore, when Bellak, who lives at 1622 McHenry street, saw the machine coming he concluded something was amiss and blocked the street with his truck.

Three of the abductors fled, including Diana. Tony Orlando, driver of the car, was not so quick, and the mob pounced on him. The police locked him up.

Bare Bandit Arsenal.

Then they went to his home and from under a loose board in the floor extracted the following articles: One sawed off shotgun in a leather case, two revolvers, a .32 and a .44; one huge homemade "blackjack" and two stilettos.

"It was Johnny Diana, who used to live in our basement, who wished to marry me," said Jennie. "He is 22 and I am only 14 and mother wouldn't consent. He told her he would kidnap me, but I didn't think he'd do it."

Joseph Amatto, said to live at the same address as Orlando, was found loitering in the neighborhood and taken into custody.

Diana and two other men are being sought.

BROKER WILSON HELD FOR SALE OF STOLEN BONDS

Three True Bills Voted by the Grand Jury.

True bills charging receiving of stolen property on three separate counts were voted yesterday by the grand jury against Lloyd H. Wilson, bond broker.

Wilson was arrested in Billings, Mont., last Saturday. Fifty-four $1,000 liberty bonds, part of the $173,000 worth of bonds stolen in New York in August, 1919, had been traced to him. These bonds were stolen by Benjamin Binkowitz, trusted messenger for a Wall street firm. Later the mutilated body of Binkowitz was found on the outskirts of Bridgeport, Conn. It is the police belief that he was murdered by the gang of bond thieves supposedly led by "Micky" Arnstein.

Bonds Traced to Wilson firm.

No trace of the bonds was found until last month, when two of them turned up at the First National bank of Friend, Neb. Several days later two more came to light in Lincoln, Neb. These four were traced to the Wilson firm here. It was discovered the company also had disposed of fifty-one more bonds of the same series.

In connection with this case and the murder of binkowitz, Allan O. Meyer of the Burns Detective agency is in Chicago representing the state's attorney of Bridgeport, Conn. Meyer is here to get evidence for possible prosecution of Wilson in Bridgeport in an effort to learn the source from which the broker obtained the bonds.

Other Stolen Bonds Involved.

In addition to the New York case the true bills charge Wilson with having received bonds stolen in Los Angeles and another $1,000 bond stolen in New York On Feb. 16 last $34,000 worth of Liberty bonds, some jewelry, and $15,000 worth negotiable papers were stolen from Stephen Ward of Indianapolis at a Los Angeles hotel. According to Assistant State's Attorney Floyd Heth, Wilson disposed of some of these bonds to the First Trust and Savings bank and the Harris Trust and Savings bank.

The $1,000 bond was stolen in June from the United Gas and Electric corporation of New York.

4 GENERATIONS AT REUNION OF 3 FAMILIES HERE

"Are you my great-gran'ma?" asked little J. Nathan Strauss yesterday.

MRS. REGINA HELDMAN.

"Yes, and you are my great-grandson," answered Mrs. Regina Heldman of 5741 Michigan avenue.

The two are members of the Heldman-Heilbrun-Strauss families, which are observing the Jewish New Year with a reunion attended by four generations.

Mrs. Heldman is celebrating her seventy-fifth birthday anniversary, and Mr. and Mrs. N. L. Heilbrun are observing their twenty-sixth wedding anniversary. The great-grandmother has three married daughters and two sons, Julius N. Heldman, an attorney, and Max Heldman. All are residents of Chicago. J. Nathan Strauss is the son of Mr. and Mrs. Herbert D. Strauss.

J. NATHAN STRAUSS

Here's Way to Earn $1,000 in Legal Whisky Deal

A way to earn $1,000 in a whisky deal without breaking the prohibition laws was announced yesterday by Edward Gerst of the Philip Blum company, wholesale liquor dealers. He offers a reward of that amount for the capture of the bandit who robbed a company truck of thirty cases of whisky. This is the first case of a reward for the arrest of liquor thieves.

O MAN!

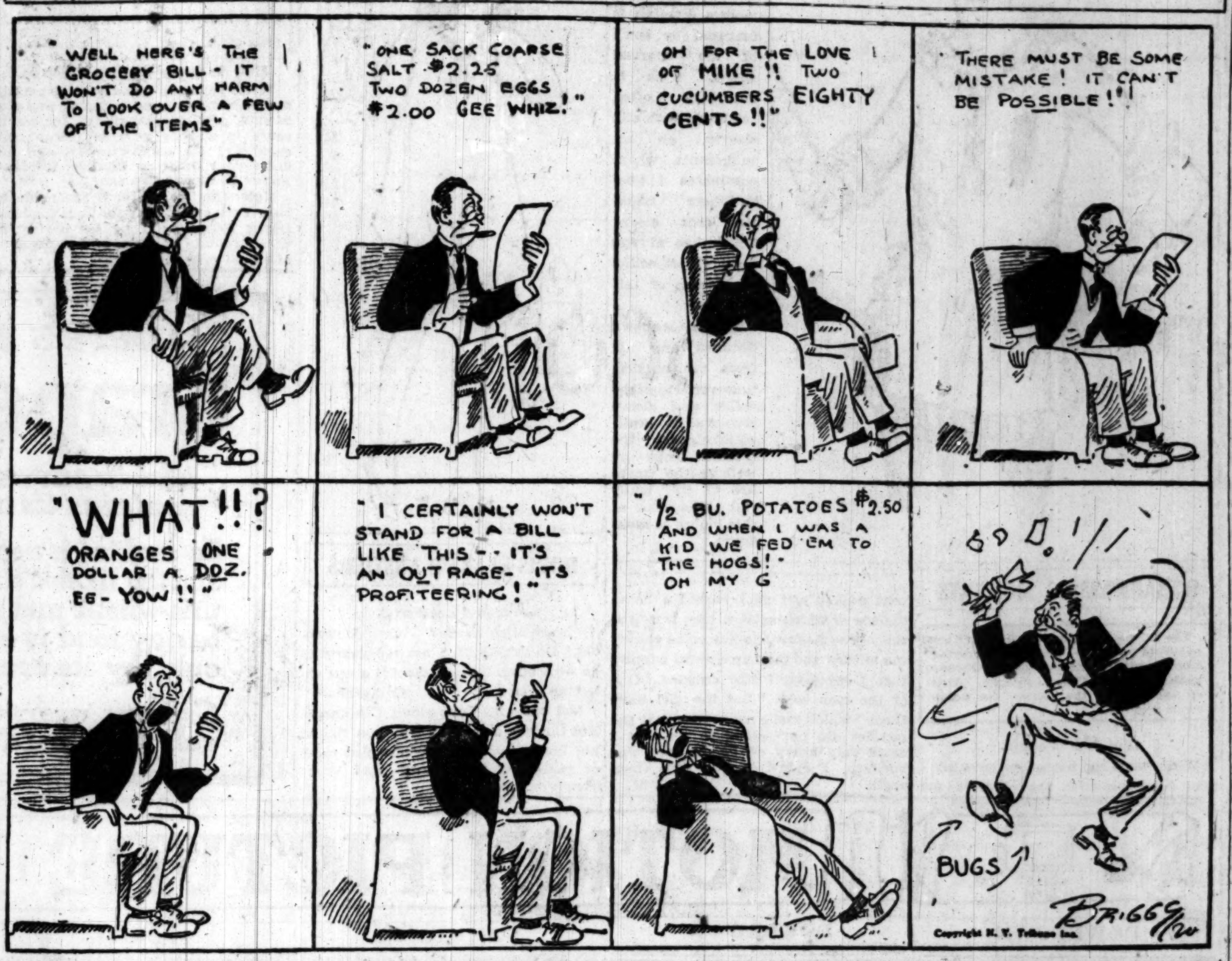

HIGH RENTS HIT J. BARLEYCORN; WHO'LL SAVE HIM?

Don't Crowd, Boys; He Is Locked in Storage.

Charges that owners of large wholesale liquor warehouses throughout the United States are profiteering in rents for the storage of whisky were made yesterday to the federal authorities by Chicago liquor dealers and druggists.

Figures presented to the dry authorities showed that storage for a case of whisky had jumped from 60 cents before prohibition to as much as $12 in some instances.

Woes of Owning Whisky.

"They have us where they want us," one of the dealers said. "Many of us have purchased whisky and stored it at the distilleries. We cannot move it without a federal permit, which it is impossible to obtain except for small shipments.

"If an owner of a warehouse raises the rents we must pay, because if we refuse he would immediately order us to move our goods, and we cannot get permits to do that. So it is a matter of paying or allowing the warehouse owner to confiscate the liquor."

Fear "Whisky Trust."

Members of the druggists' association are interested because they are afraid all the whisky will fall into the hands of the big dealers unless some action is taken. This they believe would greatly increase the cost of the liquor.

According to information given out by an official who refused to allow his name to be used, representatives of the druggists and other liquor dealers have left for Kentucky to make an attempt to institute federal proceedings in the state where the big warehouses are situated.

Witness Says Policeman Killed Without Warning

The inquest into the death of Michael Fennesy, a political worker for Al Gorman, who was shot to death by Policeman Thomas Powers in front of 1207 West Forty-seventh street on Wednesday, was continued until Sept. 29 by Deputy Coroner Bart Evans yesterday, after a few witnesses had been heard. Patrick Sheehan of 1017 West Forty-seventh street, who was with Fennesy at the time of the shooting, testified Policeman Powers shot "without warning and without provocation." He denied that Fennesy drew a revolver. Powers is being held in custody.

The Inquiring Reporter

Every Day He Asks Five Persons, Picked at Random, a Question.

Today's Question.

What credence do you place in the weather reports?

Where Asked.

Monroe and La Salle streets.

The Answers.

Catherine Morris, 129 North Cicero avenue, stenographer—I haven't any faith in the weather man. The last two days he said we were to have rain, but as far as I can see it has been dry and hot!!!! It is better to believe just the opposite of what he says.

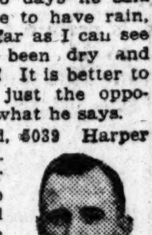

George F. Fitzgerald, 6039 Harper avenue—I know Prof. Cox is the best weather man in the country. He knows his business and tries to treat us on the square. His reports are only based on records, charts, and reports, and of course sometimes they are likely to be wrong.

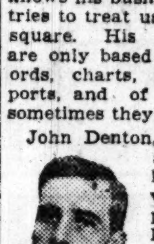

John Denton, 1112 North Harding street, salesman — I haven't much faith in what the weather man predicts because I have seen him go wrong too many times. He is picked for the job by the government and is a brilliant man, I suppose, but no man can correctly forecast the acts of Providence.

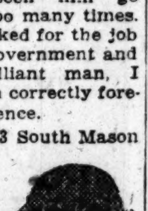

Miss Emily Koehn, 133 South Mason avenue, stenographer—I have hardly any faith in the weather reports. They are wrong about half the time. I think I could predict the weather about as well as the weather man does, and I know little or nothing about it.

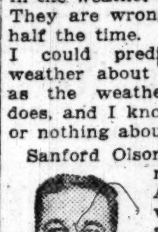

Sanford Olson, 3933 Clarendon avenue, bond salesman—As a rule I believe the weather man is fairly accurate. Now and then he misses, but I suppose it is like every other game—you can't hit the ball every time. Of course the weather man is governed by reports from other bureaus.

HUNTS COAL; KILLED.

Joseph Masurek, 60 years old, 3549 Fifty-eighth court, Cicero, was instantly killed yesterday by a Grand Trunk railroad freight train at West Sixty-third street. According to the police, Masurek was picking up coal on the tracks.

CITY TOO BROKE, ALDERMEN LOSE TWO NICE TRIPS

Funds for Junkets Not Forthcoming.

Two trips by city council committees to investigate living costs in the west and traffic regulations in the east were declared off yesterday when it was learned City Controller Harding had refused the use of city funds to pay the aldermen's expenses.

Mayor Thompson is said to have agreed with the controller that in view of the depleted state of the city treasury aldermanic junkets at the city's expense would be ridiculous.

"The city will close the year with a deficit of at least $4,000,000, and to add to it by junketing would be foolishness," said one city official with whom the mayor is said to have discussed the proposed trips.

May Take Trips Anyway.

As the city council appropriated the money for the use of the committees, tying no string to the manner of its expenditure, the aldermen may take the trips in spite of the controller's decision, but they would have to spend their own money and wait until the controller saw fit to reimburse them.

One city official pointed out that there are a half dozen council committees with unexpended appropriations and said that if two were permitted to take trips the other four could be expected to find business in other cities soon.

Agnew to Have Led Party.

The decision of the city administration was unexpected, because Ald Charles J. Agnew, the Thompson alderman from the Twenty-first ward, was to have led the police committee in a tour by automobile of eastern cities to study traffic conditions.

Ald. Max Adamowski, chairman of the H. C. of L. committee, and Russell J. Poole, its secretary, mapped out the western tour, which included Denver, Kansas City, St. Louis, and Duluth.

Roadhouse Owner Held for Killing of Guest

Joseph Beck, owner of a road house in Chicago Ridge, was held to the grand jury on a charge of manslaughter by a coroner's jury yesterday, after investigation of the death of George Bartusch 35 years old, also of Chicago Ridge, who was shot and instantly killed Aug. 30. During an argument Beck fired into a crowd of customers, the bullet striking Bartusch.

BEG YOUR PARDON!

On Monday THE TRIBUNE printed a story to the effect that Harry A. Tiffany had been arrested on complaint of his wife, Mrs. Grace Tiffany. The police records show that the arrested man was Donald Tiffany, a son of Harry A. Tiffany, and that the complainant was A. J. Skinner, 365 East Fifty-eighth street, who charged larceny of a suit case.

CITY NEWS BRIEFS

RUTH FULLER, 2½ years old, fell from a third floor porch at 1739 Keating avenue and was unhurt.

DR. THEODORE C. GUNTHER, 637 Fullerton parkway, was arrested by prohibition agents, charged with illegally selling liquor.

WILLIAM MOORE, fireman, was injured when a horse drawn engine collided with a motor driven truck at Grand boulevard and Thirty-seventh street.

MISS IDA E. CLARK of the board of public welfare, Kansas City, testified before Judge Alschuler that a salary of $2,000 is necessary to support a family of five.

OSBOURNE McCONATHY, head of the department of music, Northwestern university, will make psychological survey of Evanston public school pupils to pick out those not inherently musically inclined, and give them special training in musical appreciation.

GEORGE CRUISE JEFFERS, Evanston's wooer of the muse who tried to read his lyrics to J. Ogden Armour at Lake Forest, was discharged by Judge Henry Horner in the psychopathic hospital when he was found to be suffering from nothing more dangerous than poetry.

PRISONER FLEES GUARDS AS HE ENTERS COURT

For the second time within a week Frank Luby, 20 years old, an escaped convict from Joliet penitentiary, made an unsuccessful attempt yesterday to break from custody in the Criminal court building. While being conducted to the courtroom of Judge John J. Sullivan Luby broke away from his guards and made a dash for liberty. He was caught by Bailiff Otto Lafferty after he had descended one flight of steps. Luby is held on charges of robbery.

Several days ago the jail guards frustrated an attempt of a large number of prisoners to escape. Luby was the ringleader.

MAD SLAYER OF WIFE AND CHILD FEIGNS STUPOR

Alert if He Thinks He's Not Watched.

[BY A STAFF CORRESPONDENT.]

Muskegon, Mich., Sept. 16.—[Special.]—In the county jail here tonight Dr. Otis W. Sedgwick, practicing physician of Whitehall, fourteen miles from here, lies in a cell sullen and silent. On the slabs of a morgue, less than a block away, lie the bodies of his wife and his 3 year old daughter Ruby. They were found strangled to death on the lawn of Sedgwick's home in Whitehall early this morning by Frank Hurd, who was on his way to work.

Hurd, fearing the entire family had been slain, aroused the town. Deputies from the sheriff's office in Muskegon raced to Whitehall. They found every door in the Sedgwick home locked on the inside.

After forcing their way in, they found Dr. Sedgwick in bed apparently in a stupor. The Sedgwick's year old baby was asleep near by in a crib.

Sedgwick resisted all efforts to rouse him. The sheriffs men got him into his clothes and carried him, limp and unresisting, into an automobile.

Dual Personality.

When an investigation was started to learn if some one had drugged Sedgwick before killing the wife and baby, search of the house revealed letters that showed Sedgwick was suffering from a mental malady that gave him a dual personality; in his sane moments a kind husband and loving father, able by his kindness to overcome the terror his insane lapses caused his wife.

There were letters from Sedgwick's brother, Herbert M. Sedgwick, secretary to the mayor of New Haven, Conn., to Dr. George L. Kilbourn of Forest Port, N. Y., father of the slain wife. One of them warned Dr. Kilbourn that his daughter's future was imperiled by living with Dr. Sedgwick; that he suffered an ailment that might result in idiocy for his children.

Other letters indicated that Sedgwick was a constant menace to his wife, but that in his sane moments he had enough power over her to hold her. There were letters, too that showed that, whether sane or in a "spell," he censored her letters and kept her from communication with her relatives.

Evidence of Death Struggle.

The condition of the bedroom of the Sedgwick home indicated that the slain woman had fought for her life and that of her child before the fingers that ended her life closed about her throat; before her slayer tossed the bodies from the porch of the home to the lawn.

"The work of a madman," was the verdict of the coroner's physicians. But prisoners confined near Sedgwick in the jail say that his listless stupor disappears when he thinks he is alone. When he knows he is observed he stares vacantly, but at other times he paces nervously about.

Questioned for hours tonight, he maintained a sullen silence, hardly moved. When a camera was placed to photograph him he burrowed into his cot and covered his head with a coat.

Physicians tonight declared that, whatever his mental condition when his wife and child were killed, he now is feigning insanity.

ASKED TO VIEW VICTIM OF AUTO, FINDS HIS WIFE

Just before he left the West Chicago avenue police station last night Sergeant George Nelson read an accident report sent out by the Irving Park police: "Unidentified woman; injured by auto in front of 4030 Milwaukee avenue, 2:30 p. m.; condition serious."

HELEN LOMBAER.

When he reached his home at 4132 Le Claire avenue he found Policeman J. Hanley awaiting him. The latter said a woman at St. Anne's hospital in a moment of consciousness had told a nurse she 2lived at that address. Nelson rushed to the hospital. The patient was his wife, Mary. Physicians say she may die.

While returning home from an errand for her mother Wednesday evening, Helen Lombaer, 9 years old, of 6934 Cornell avenue, was struck by a Stony Island avenue car, receiving injuries from which she died yesterday. Her mother was waiting on the front porch and saw the accident.

Italians to Celebrate Birth of Italy Kingdom

The fiftieth anniversary of the entry of Victor Emmanuel's army into Rome, the day when the Eternal City became the capital of the kingdom of Italy, will be celebrated by Chicago Italians next Sunday at the Municipal pier. The Italian press of Chicago, through Antonio Ferrari, has organized the celebration.

Business Men Organize to Boost the West Side

Four hundred west side business men gathered at the Town and Country club, 2841 West Washington boulevard, last night to organize the West center Commercial association. The new organization will seek to improve the district which centers about Madison street and Kedzie avenue.

KERNEL COOTIE—HIRAM'S FRENCH BRIDE

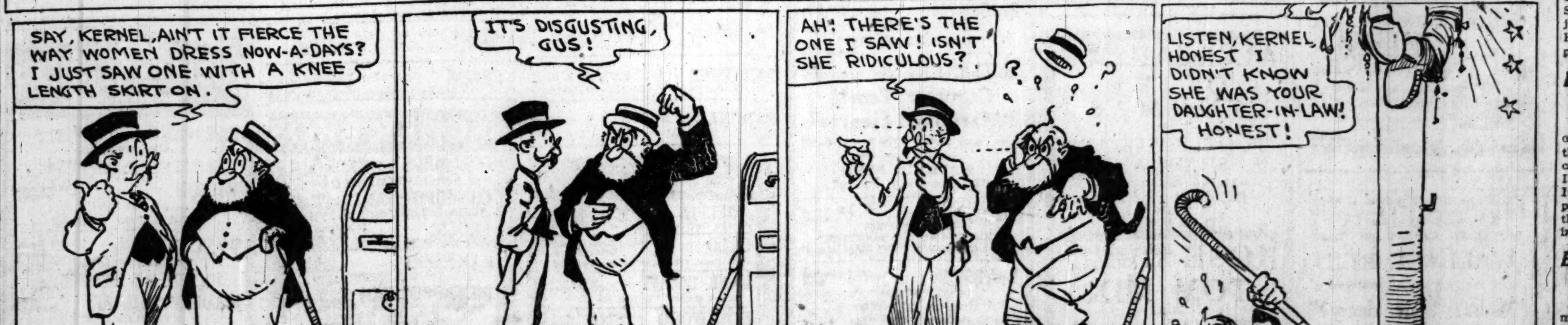

The War Was "The Cradle of Courage"

"THE CRADLE OF COURAGE."

Produced by Artcraft.
Directed by Lambert Hillyer.
Presented at the Playhouse.

THE CAST.

"Square" Kelly	William S. Hart
Rose Tierney	Ann Little
Tierney	Thomas Santschi
Mother Kelly	Gertrude Claire
Jim Kelly	Francis Thorwald
Lieut. Riley	George Williams

By Mae Tinée.

The friends of Mr. Hart, and their name is legion, will most heartily approve of him in his latest picture. The fact that it's not a "regular" Hart picture makes no never mind. It's a vehicle that displays the favorite to his admirers, as his admirers like to see him.

"From Crook to Cop" might have been the title of the production, for the tale regenerates its hero from a stickup man to a brave and honest member of the force. And "the cradle of courage"—the late war—is what makes such a radical change possible. The grill of "over there," where men lived clean and fought like devils, burned its import deep in Kelly's soul. He came back and ditched the gang. And to ditch a gang to become a cop is, it seems, the unpardonable sin of the underworld—one whose expiation almost surely must be one's life.

Don't you see what a great rôle this is for William S.? Gives him every chance in the world. I'm not sure that I don't consider it the best picture he's made in years.

Ann Little is the girl in the case. She's Kelly's "something to live straight for"—and she would be that sort. At least she gives you that impression in all her pictures. She's splendid.

Thomas Santschi, as her adopted father, "boss" of the gang at Tierney's, as a bad egg is a good actor.

It seems funny to see Gertrude Claire as the sort of mother she is in this film. She's usually one of those dear, appealing little mothers. But this time she's a bad little mother. She's eternally disgraced when her big boy decides to turn policeman. Furiously she calls him "yellow Kelly," and flying at him like an enraged little hen, drives him from home. (While the piano tenderly plays "Mother.") Funny to see her.

Well, that's about all there is to say unless to assure you that technically "The Cradle of Courage" is as good as could be expected of a company that knows its business.

FEED LOT FLOORS

BY FRANK RIDGWAY.

Concrete floors are cheap. The farmer with only a litter or two of pigs for market each year can afford to pave a

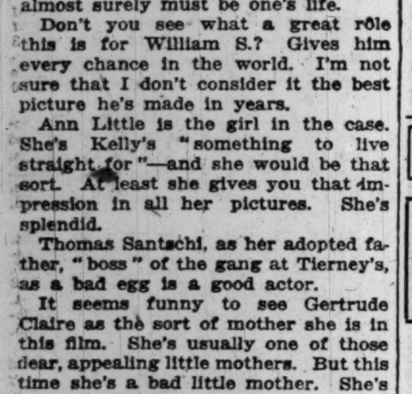

Simple type of form used in constructing concrete floors in feed lots, showing the way curb aprons and gutters are constructed. It is made of two by fours with stakes driven in the ground to hold them in place.

corner of his lot. A simple type of floor may be built at such a small cost that the saving of feed alone will pay for it in a short time. Some substitute floors of wood, but find some of the feed works through the cracks, and wooden floors furnishes a place for rats and mice to harbor. If propertly made, concrete floors are easily washed off and do not absord filth or waste. They are easily disinfected, and are permanent.

Forms made of 2x4s securely staked in place are all that is needed. A floor four inches thick is sufficient where there is little danger of freezing and heaving. Floors with flat surfaces have been common, but the best type is built with a gutter at the end and a curb apron on all sides, extending about twelve inches below the surface of the ground and three inches above the pavement.

This is an excellent time for paving feed lots and building feeding floors. The mixture used for barn yard pavements and feeding floors where the layer is four or five inches thick may be made from one sack of cement, two cubic feet of sand, and three cubic feet of broken stones. And amount may be mixed in this proportion.

Cuticura Is Just Right For Baby's Tender Skin

Bathe him with Cuticura Soap and warm water. Nothing so soothing, cooling and refreshing when he is fretful and sleepless. Then dust on a few grains of the fragrant, delicately medicated Cuticura Talcum.

Sample Each Free by Mail. Address: "Cuticura Laboratories, Dept. 9U, Malden 48, Mass." Sold everywhere. Soap 25c. Talcum 25c.
Cuticura Soap shaves without mug.

DISEASE & SICKNESS J-O

Rats, Mice, Roaches carry disease germs to food. This causes much sickness!

J-O kills them. Comes in paste and powder form. Used by certain departments of U. S. Government. Unlike any other exterminator. Safe, clean, convenient. The standard for 46 years.

25c at most drug stores

JOHN OPITZ INCORPORATED
Chemists—Established 1874
Elmhurst, L. I. City New York

FASHION'S BLUE BOOK

Trade Mark Reg. U. S. Pat. Off.

BY CORRINE LOWE.

NEW YORK.—[Special correspondence.]—Among the fall and winter blouse models duvetyn is featured by some of the smartest shops. This is nowadays often combined with silk sleeves, an arrangement which eliminates the bulkiness under the coat sleeve which has always been an objection to blouses of this character.

The modes shown declines any aid from the outside, however, save the collar and sleeve bands of gray squirrel, for the picoted loops as well as the lacers are of self material. The color of this blouse is moss green.

EMBARRASSING MOMENTS

The Tribune will pay $1 for every letter published on "The Most Embarrassing Moment of My Life." Address Embarrassing Moments, Chicago Tribune. Write on one side of the paper. No manuscript returned.

Not Her Pennies.

While walking home one evening I was fumbling with the coins in my coat pocket just as I passed a hotel, outside of which several men were sitting. The jingle of falling coins caused me to turn and pick up several pennies that I supposed I had dropped. One of the men said: "Let the girl have them," which made me realize that the pennies did not belong to me, but I could only hurry off as my face was burning. I didn't care to face them again. C. M.

PATTERNS BY CLOTILDE

GIRL'S COMBINATION.

This pattern, 9504, comes in sizes 2 to 14 years. Size 8 requires 1½ yards of 36 inch material, 4¼ yards of edging and 1¼ yards of ribbon.

9504

Order Blank for Clotilde Patterns.

CLOTILDE, DAILY TRIBUNE, CHICAGO.

Inclosed find $........ Please send me the Clotilde patterns listed below:
Pattern number. Size. Price.

Name ....
Street ....
City ....
State ....

How to Order Clotilde Patterns.

Write your name and address plainly on dotted lines, giving number and size of such patterns you want. Inclose 12 cents in stamps or coin [wrap coin carefully] for each number, and address your order to Clotilde, CHICAGO DAILY TRIBUNE, Chicago.

Note: Clotilde patterns are made in New York exclusively for THE CHICAGO DAILY TRIBUNE. They are perfect in fit, up to date in style, and the easiest of all patterns to use.

DORIS BLAKE'S ANSWERS

Needs a Chaperon.

"Dear Miss Blake: I am 15 years old. Do you think I am too young to go with boys, if I am careful about selecting them? Constance."

Not out with boys alone, Constance. But there is no reason why you should not have boy friends whom you meet at parties at your own and your friends' homes.

A FRIEND IN NEED

BY SALLY JOY BROWN.

I want to be the medium through which the friend in deed and the friend in need may be brought together. It may be you have some discarded article which has not outgrown its usefulness that will make some less fortunate one happy, and you would gladly give it if you knew how to go about it. Write to me and I shall be only too happy to be of service to you. Please write on one side of the paper.

When information is wanted by mail a stamped addressed envelope should accompany the request. Please do not send parcels to The Tribune, but write for the address of the applicant and send direct.

For a Man 70.

"I would be much obliged if you would insert a notice in your column to see if any one of your readers is in possession of an old bathrobe and pair of trousers about size 46 for a man without means who is confined to a hospital. He is about 70 years of age and is kept up only by the means of a number of friends. R. H."

I hope this request will be granted and soon. An appeal from one of advanced years should not go unheeded.

There's no waste to Grape-Nuts

and it saves sugar, for it contains its own sweetening

No cooking is necessary and the likable flavor of this wheat and malted barley food is equaled only by its economy.

Grocers everywhere sell Grape-Nuts.

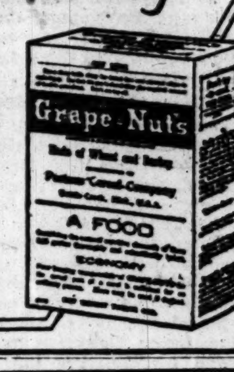

Misses' Brogue Oxfords At $11.75 Pair

New fall styles.

Pricings especially moderate—leather quality and workmanship of that high order which makes the pricing all the more noteworthy mark these shoes.

The brogues are pictured above. Young women may see the smart-looking lines. In tan and black calfskin. Sizes 2½ to 7. Boots in black and tan calfskin also $11.75 pair.

Girls' Orthopedic Boots

These may be had in tan and black calfskin and patent leather. The straight lace styles in extra heights. Sketched above.

Sizes 11½ to 2, $8.75 Pair — Sizes 8½ to 11, $7.50 Pair

Third Floor, South.

CARSON PIRIE SCOTT AND COMPANY

MOTION PICTURE DIRECTORY

DOWNTOWN

Jones, Linick & Schaefer's RANDOLPH — RANDOLPH NEAR STATE — 8:30 A. M.—CONTINUOUS—12 P. M. —LAST TWO DAYS— WM. S. HART In His Very Latest PARAMOUNT PICTURE The Cradle of Courage. A Terrific Punch in Every Moment. COMING SUNDAY "HUMORESQUE" The Wonder Picture of the Year Direct From Orchestra Hall, Where 200,000 People Have Viewed It in 6 Weeks

ZIEGFELD NEXT TO BLACKSTONE HOTEL —LAST DAY— Romaine Fielding in "Woman's Man" CHICAGO'S PREMIERE Beginning Tomorrow—2 P. M. Sharp DAVID WARK GRIFFITH'S NEWEST PICTURE OF LOVE ROMANCE AND ADVENTURE "THE LOVE FLOWER" Daily Performances—2, 3:50, 5:40, 7:30, 9:20 Prices—Adults 60c and $1.00, Children 27c. Note—This Picture Was First Announced for Studebaker Theatre. Important—No One Seated During the Unfolding of This Tensely Romantic Tropical Tale.

BARBEE'S LOOP THEATRE MONROE AT DEARBORN CONCERT ORGANISTS SPECIALTIES 2ND WEEK SAMUEL GOLDWYN PRESENTS MADAME X WITH THE GREAT EMOTIONAL ACTRESS PAULINE FREDERICK —Coming Sunday— "EARTHBOUND" No Advance in Prices

JONES, LINICK & SCHAEFER'S ORPHEUM State nr. Monroe 8 a.m. to 12 p.m. EXCLUSIVE CHICAGO SHOWING WALLACE REID In His Very Latest Paramount "What's Your Hurry?"

CASTLE STATE AT MADISON MADGE KENNEDY in "The Truth" CHAS. CHAPLIN, "HIS $1,000,000 JOB"

ORCHESTRA HALL—NOW Continuous 12 Noon to 11 P. M. LAST TWO DAYS Cosmopolitan Productions "HUMORESQUE" Featuring ALMA RUBENS A PARAMOUNT PICTURE. Beginning This Sunday Limited Engagement 2 Weeks Only Another Wonderful Picture CECIL B. DE MILLE'S "SOMETHING TO THINK ABOUT"

PLAYHOUSE Michigan Ave. Near Van Buren St. CONTINUOUS—12 NOON TO 11 P. M. De Luxe Shows at 3, 7:30 & 9 P. M. Symphony Orchestra—All Seats 75c NOW PLAYING GOUVERNEUR MORRIS' famous story THE PENALTY A GOLDWYN PICTURE WITH LON CHANEY The Famous "Frog" of "The Miracle Man" as "Blizzard," the Legless Satanic, "Irresistible God to Women." The Whole Town Will Be Talking

CASINO 58 WEST MADISON ST. SECOND WEEK Eric von Stroheim's Masterpiece "The Devil's Pass Key" An amazing picture of life and love and woman's vanity in Paris.

BAND BOX MADISON NEAR LA SALLE —FIRST CHICAGO SHOWING— LEW CODY in "Occasionally Yours"

ALCAZAR 69 West Madison St. OLIVE THOMAS —IN— "FOOTLIGHTS AND SHADOWS" —ADDED ATTRACTION— BUSTER KEATON —IN— "ONE WEEK"

ROSE MADISON near DEARBORN TOM MIX —IN— "The Untamed" The Story of Three Strange Comrades—A Man, a Horse and a Dog—A Tale of the West, But One Most Unusual and Appealing.

BOSTON 21 NORTH CLARK ST. ONE OF THE BIG EVENTS IN MOTION PICTURE HISTORY IS THE RETURN TO THE SCREEN LIONEL BARRYMORE IN "The MASTER MIND" THE MASTER MIND IS THE MASTER PHOTOPLAY OF TODAY. RUNS THE WHOLE GAMUT OF HUMAN EMOTIONS AND EVEN STIRS YOUR VERY SPIRIT

STATE-LAKE ORPHEUM CIRCUIT VAUDEVILLE PHOTOPLAYS EXCLUSIVE SHOWING OWEN MOORE in "THE POOR SIMP" ADDED FEATURE—BABE RUTH Photographed in Action by Slow-motion Camera Showing at 11:15 a. m. and 2:15, 5:00, 7:45 p. m.

NORTH

RIVIERA BALABAN & KATZ BROADWAY & LAWRENCE COME & SEE GO AND GET IT MARSHALL NEILAN'S SPLENDID PRODUCTION RIVIERA'S FAMOUS ORCHESTRA RETURNS MONDAY A BIG SHOW INCLUDING WALLACE REID IN "WHAT'S YOUR HURRY"

HOWARD N.W.L. STATION at HOWARD —Last Times Today— THOS. H. INCE'S Newest Production— "Homespun Folks" A story of Mother Love —With— Lloyd Hughes —Tomorrow— WARREN KERRIGAN "The Green Flame"

WINDSOR Clark Street Near Division —TONIGHT—6:45 to 11:30 P. M.— CLARA KIMBALL YOUNG "FOR THE SOUL OF RAFAEL" and 5—FIVE ACTS VAUDEVILLE—5 ENLARGED ORCHESTRA

BUGG LINCOLN AND ROBEY CONTINUOUS 1:30 to 11 ELSIE FERGUSON In "LADY ROSE'S DAUGHTER"

DEARBORN DIVISION at DEARBORN ELSIE FERGUSON "LADY ROSE'S DAUGHTER"

REGENT 6746 SHERIDAN ROAD BASIL KING'S—"Street Called Straight"

LUBLINER & TRINZ AMUSEMENT CENTERS

VITAGRAPH 3167 Lincoln Ave. Cont. 1:30 to 11 CONWAY TEARLE "MAROONED HEARTS"

BIOGRAPH 2453 Lincoln Ave. Cont. 1:30 to 11 CONWAY TEARLE "MAROONED HEARTS"

KNICKERBOCKER 6217 Broadway Conway Tearle "Marooned Hearts" Also Larry Semon, "The Stage Hand" —Coming Monday— WALLACE REID "What's Your Hurry"

PERSHING Lincoln at Wilson WILL ROGERS "CUPID, THE COWPUNCHER" Also Larry Semon, "The Stage Hand"

LAKESIDE 4730 Sheridan Road DOROTHY DALTON "HALF AN HOUR" Also Larry Semon, "The Stage Hand"

ELLANTEE Devon and Clark ALICE JOYCE in "THE PREY" Also 2-Reel Hank Mann Comedy

ASCHER'S CHATEAU BROADWAY & GRACE Last Times Today WILL ROGERS "Cupid, the Cowpuncher" FRISCOE Loretta McDermott Eddie Cox 5—Big Vaudeville Acts—5

LUBLINER & TRINZ Pantheon SHERIDAN AT WILSON —TODAY & TOMORROW— —EXCLUSIVE SHOWING— Roscoe (Fatty) Arbuckle in EDMUND DAY'S STAGE SUCCESS "The Roundup" Buster Keaton Comedy, "One Week" Also An Elaborate Musical Presentation PANTHEON ORCHESTRA ARMIN HAND, Director

BUCKINGHAM 3319 NORTH CLARK STREET "Frivolous Wives" —Featuring— VERA SISSON, KATHLEEN KIRKHAM and ANDREW ROBSON —Starting Tomorrow— The Original Buckingham Orchestra ENLARGED DAVID ROSENSWEET, Director

LUBLINER & TRINZ COVENT GARDEN 2655 N. CLARK ST. Dorothy Dalton in "HALF AN HOUR"

BRYN MAWR Bryn Mawr near Broadway at Bryn Mawr "L" Station—6:45 to 11 P. M. VIOLA DANA "THE CHORUS GIRL'S ROMANCE" COMEDY NITE

LAKE SHORE Broadway at Belmont Cont. 7 to 11 P. M. BESSIE BARRISCALE —IN— "LIFE'S TWIST"

DE LUXE ON WILSON AVE. AT "L" STATION BESSIE BARRISCALE —IN— "LIFE'S TWIST"

EASTERLY Lincoln & Diversey Pkwy. 6:30 to 11 P. M. OLIVE THOMAS—"DARLING MINE"

ARGMORE Argyle and Kenmore Aves. "The Invisible Divorce"—All Star Cast

NEW KENMORE Kenmore and Wilson Avenues HARRY CAREY—"HUMAN STUFF"

LA SALLE Division, Bet. La Salle and Wells Streets ETHEL CLAYTON—"A WOMAN'S WAY"

KEYSTONE 3912 SHERIDAN ROAD Sessue Hayakawa—"An Arabian Knight"

PANORAMA Sheridan Rd. E. of Bdwy. RUPERT HUGHES' "SCRATCH MY BACK"

ASCHER BROS

ADELPHI 7070 N. Clark St. Cor. Estes Ave. All-Star Cast in "The Law of the Yukon"

CALO Clark St. and Balmoral Ave. Viola Dana, "The Chorus Girl's Romance"

LANE COURT Clark and Center Streets Rupert Hughes' "Scratch My Back"

ROSEWOOD Montrose Boulevard at Lincoln Street Jack London's "Mutiny of the Elsinore"

SOUTH

HYDE PARK 5314 LAKE PARK AVE. Constance Talmadge—"The Perfect Woman"

STRATFORD 63RD AT HALSTED CONTINUOUS—1:00 TO 11:30 P. M. REX BEACH'S POPULAR STORY "GOING SOME" SPECIAL 2-REEL BUSTER KEATON COMEDY and Specialties —ANNOUNCEMENT— Every afternoon and evening the Stratford Symphony Orchestra Supreme Walter E. Blaufuss, Musical Director.

VISTA 47TH AND COTTAGE GROVE AVE. Matinee and Night ALICE JOYCE IN HER LATEST SUCCESS "The Prey" —COMING TOMORROW— Lyons & Moran —IN— "LA, LA, LUCILLE"

JACKSON PARK STONY ISLAND AV. AT 67TH ST. —LAST TIMES TODAY— MARSHALL NEILAN'S "Don't Ever Marry" With MATT MOORE, MARJORIE DAW and WESLEY BARRY. Also the Funniest Comedy Ever Shown "FOUR TIMES FOILED"

HARPER HARPER at 53rd ST. H. B. WARNER —In— "ONE HOUR BEFORE DAWN" Also CHARLIE CHAPLIN in "THE IMMIGRANT" MATINEE DAILY

NEW PARK 51st St. and Calumet Ave. RUPERT HUGHES' "SCRATCH MY BACK"

PRAIRIE GARDEN 58th & Prairie Av. "THE WHITE CIRCLE" From the World Famous Romance by Robert Louis Stevenson

SHAKESPEARE 43D & ELLIS AVE. Mae Murray and David Powell in "THE RIGHT TO LOVE"

HARVARD 63D ST. & HARVARD AV. —MATINEE and NIGHT— MARY MILES MINTER "SWEET LAVENDER"

DREXEL 858 E. 63d St., Blk. E. Cottage Grove—Matinee Daily "Mutiny of the Elsinore" All Star Cast Also CHARLEY CHAPLIN—"The Adventurer"

KIMBARK 6240 KIMBARK AVENUE EUGENE O'BRIEN "THE BROKEN MELODY"

NEW PRESIDENT Garfield Blvd., near Calumet Clara Kimball Young—"Hearts in Exile"

LINDEN 63D and HALSTED STREETS MATINEE DAILY PEARL WHITE—"THE WHITE MOLL"

VERNON 61ST AND VERNON AVE. ELSIE FERGUSON—"Lady Rose's Daughter"

ASCHER BROS

COLUMBUS Ashland Avenue at 63rd Street Clara Kimball Young in "Soul of Rafael"

COSMOPOLITAN 79th and Halsted Streets All-Star Cast in "Revenge of Tarzan"

FROLIC 55th Street and Ellis Avenue Clara Kimball Young in "Soul of Rafael"

KENWOOD 1225 East 47th Street Conway Tearle in "Marooned Hearts"

METROPOLITAN 47th St. and Grand Blvd. Marshall Neilan's "Don't Ever Marry" "Four Times Foiled" Greatest Comedy of the Year

OAKLAND SQ. Drexel and Oakwood Blvds. Marshall Neilan's "Don't Ever Marry" "Four Times Foiled" Greatest Comedy of the Year

PEERLESS Oakwood and Grand Boulevards Mary Miles Minter in "Sweet Lavender"

20th Century 4708 PRAIRIE AVENUE Paramount Pictures have been, are now and will be the World's Finest Motion Pictures, and can be seen in this vicinity only at the 20TH CENTURY THEATRE —LAST TIMES TODAY— MAE MURRAY and DAVID POWELL in "The Right to Love" —Coming Next Week— CHARLES RAY & THOS. MEIGHAN in Their Latest Productions

WOODLAWN 855 E. 63rd ST. THOS. MEIGHAN —In— "Civilian Clothes" Also Mack Sennett Comedy Accompanied by the Famous Woodlawn Symphony Orchestra. WOODLAWN SYMPHONY ORCHESTRA

PEOPLES 47th Street at Ashland Avenue —TODAY & TOMORROW— —DOUBLE FEATURE PROGRAM— "SHIPWRECKED AMONG CANNIBALS" Also "LA, LA, LUCILLE" With Lyons & Moran

LUBLINER & TRINZ MICHIGAN GARFIELD & MICHIGAN MARY MILES MINTER in "Sweet Lavender" also Larry Semon, "The Stage Hand"

LEXINGTON 1162 E. 63D STREET MATINEE DAILY DOROTHY DALTON in "HALF AN HOUR" Also 2 COMEDIES and PICTOGRAPH

WEST

KEDZIE ANNEX MADISON ST. AT KEDZIE AVE. EDITH STOREY "Moon Madness"

MARSHALL SQUARE 22nd St. and Marshall Blvd. THOMAS MEIGHAN in "CIVILIAN CLOTHES" ORCHESTRA NOW PLAYING

SCHOENSTADT'S ATLANTIC 26TH and CRAWFORD Photoplays and Loop Vaudeville

GOLD 3411 ROOSEVELT ROAD PEARL WHITE "THE WHITE MOLL"

ASHLAND MADISON STREET, NEAR ASHLAND BOULEVARD Katherine McDonald—"Notorious Miss Lisle"

LUBLINER & TRINZ AMUSEMENT CENTERS

PARAMOUNT 2648 Milwaukee Avenue ELSIE FERGUSON "LADY ROSE'S DAUGHTER"

WILSON Madison and Western All-Star Cast "REVENGE OF TARZAN"

WEST END 121 North Cicero THOMAS MEIGHAN "CIVILIAN CLOTHES"

MADISON SQUARE 4730 Madison MARY MILES MINTER "SWEET LAVENDER"

CRAWFORD Crawford and Madison THOMAS MEIGHAN "CIVILIAN CLOTHES" Also Mack Sennett's "DON'T WEAKEN"

CENTRAL PARK BALABAN & KATZ 12th St. & CENTRAL PARK Av. Our Superb Orchestra Is Back! Fine Feature Films and Scintillating Specialties CONWAY TEARLE In "MAROONED HEARTS" Mirthful Mermaid Comedy "A FRESH START" Monday—THOMAS MEIGHAN in "CIVILIAN CLOTHES"

HAMLIN TONIGHT—7 TO 11:30 Allan Dwan's 'A SPLENDID HAZARD' 3826-36 W. MADISON ST.

BROADWAY STRAND Roosevelt Rd. at Paulina St. ALICE JOYCE In "THE PREY" Orchestra Afternoon and Evening

MADLIN MADISON ST. NEAR LINCOLN ST. JACK LONDON'S "Mutiny of the Elsinore"

NORTHWEST

CRYSTAL NORTH AVE. NEAR CALIFORNIA MATINEE DAILY—2 P. M. THOMAS MEIGHAN in "Civilian Clothes" CONCERT ORCHESTRA

LUBLINER & TRINZ LOGAN SQUARE Logan Blvd. and Milwaukee Ave. OPENS TOMORROW 5—Big Acts—5 VAUDEVILLE and REX BEACH'S "GOING SOME" SYNCOPATED ORCHESTRA

IRVING Irving Pk. Blvd. and Crawford —DOUBLE FEATURE PROGRAM— EDITH ROBERTS in "ADORABLE SAVAGE" Also ALL STAR CAST "The WINDOW OPPOSITE"

NEW STRAND DIVISION nr. HOYNE AVENUE MacLean and May In "LET'S BE FASHIONABLE"

IRVING PARK 4835 Irving Pk. Blvd GALDYS BROCKWELL—"The Rose of Nome"

KARLOV 4048 ARMITAGE AVENUE —MATINEE DAILY— BESSIE BARRISCALE In "LIFE'S TWIST"

ASCHER BROS

CROWN Division Street Ashland Avenue H. B. Walthall, "The Splendid Hazard"

MILFORD Milwaukee and Crawford Avenues Henry B. Walthall 'The Splendid Hazard'

TERMINAL Lawrence and Spaulding Mary Miles Minter in "Sweet Lavender"

OAK PARK

LUBLINER & TRINZ OAK PARK WISCONSIN AVE. 1 BLK. S. "L" STA. Roscoe (Fatty) Arbuckle "The Roundup" Also Mack Sennett's 'Don't Weaken'

FOREST PARK

ASCHER BROS. FOREST PARK J. WARREN KERRIGAN "THE GREEN FLAME" Matinee Daily—1:30 to 5:30 P. M. Sat., Sun. & Holidays, 1:30 to 11:30 P. M. CONTINUOUS

AUSTIN

PLAISANCE 466 N. Parkside Ave. at Lake St.—Evening Only Conway Tearle and Zena Keefe In "MAROONED HEARTS"

SOCIETY and Entertainments

Lila Hotz Will Go Abroad for Winter to Continue Studies

Society's younger set will be minus one of its most popular members this winter, for Miss Lila Hotz, daughter of Mrs. Frederick T. Haskell of 2824 Prairie avenue, has decided to go abroad to continue her studies. She will sail on the Patria on Sept. 29, accompanied by Miss Helen La Fetra of New York. They will spend the autumn and winter in Rome, and next June will go to Paris, returning home in the fall. Miss La Fetra visited in Chicago last winter at the time of Miss Hotz's debut. Mrs. Haskell's sister-in-law, Mrs. William H. Ross, will sail on Oct. 8 for France.

Invitations have been issued for the marriage of Miss Elizabeth Musgrave Merrill, daughter of Mr. and Mrs. Thomas Davis Merrill of Duluth, Minn., to William Coit Hubbard, son of the late William H. Hubbard and Mrs. Hubbard of Chicago. The ceremony will take place Sept. 25, at 12 o'clock at Trinity cathedral, Duluth. There will be a reception at the Merrill residence. Mr. and Mrs. Hubbard will be at home after Nov. 15 at 69 East Division street.

Miss Jane Tapper of Highland Park entertained at luncheon yesterday at Exmoor Country club, after which many of the guests went to a card party given by Miss Lois Stumer for her house guest, Miss Lyons.

Mrs. John H. Hamline and son of 2140 Prairie avenue, who have been at the Onwentsia club since early summer, have moved into the city for the winter.

Mr. and Mrs. Earle H. Reynolds of Lake Forest have returned from Bretton Woods.

Dr. and Mrs. Francis J. Georgner and child of Buffalo will arrive shortly in Lake Geneva for a stay at Mrs. Georgner's residence there. Mrs. Georgner was Miss Mary Healy of Chicago.

Mrs. Henry A. North and daughters, the Misses Helen and Italia Smith of 1347 State parkway, have returned from Gloucester, Mass., where they have spent the summer.

Mr. and Mrs. Livingston Fairbank of 1210 Astor street have closed their summer residence at Lake Okoboji.

Mr. and Mrs. Leander J. McCormick, who have been abroad since early summer, will not return to America until the late autumn, probably just before Thanksgiving.

Mr. and Mrs. Robert E. Schwarz of 845 North Michigan avenue have returned from a visit in Grand Rapids and are at Onwentsia.

Mrs. Robert T. Newberry and Miss Elizabeth Newberry of 1401 Astor street will return the last of September from a six weeks' stay in the White mountains.

Mr. and Mrs. Philip K. Wrigley of 2466 Lake View avenue are moving this week to Mrs. Edward W. Pardridge's apartment at 1100 Lake Shore drive, which they will occupy until they leave for Pasadena in early February. Mr. and Mrs. William Wrigley Jr. will be at the Philip Wrigley house for the winter.

MISS EVELYN RAINER
MOFFETT PHOTO

Mr. and Mrs. James C. Rainer of Winnetka announce the engagement of their daughter, Evelyn, to Horace Hunter Twiford of Memphis, Tenn.

WEDDINGS, ENGAGEMENTS

Miss Marie Tutwiler, daughter of Mr. and Mrs. W. W. Tutwiler of 274 Edgewood place, River Forest, and Stanley Brooks Furbeck, son of Mr. and Mrs. W. F. Furbeck of 1040 Ontario street, Oak Park, will be married Saturday evening at First Congregational church of Oak Park. A reception will follow at Oak Park Country club. The couple will make their home in Glen Ellyn.

MISS MARIE TUTWEILER.
[Beidler Photo.]

Mr. and Mrs. David Herman Keene of Fort Worth, Tex., announce the engagement of their daughter, Anna Rose, to Miles E. Ginsburg, son of Mr. and Mrs. Saul I. Ginsburg of 631 Waveland avenue.

* *

Chicagoans in London.

LONDON, Sept. 16.—H. O. Monsen, Mrs. A. F. Schanner, and Samuel Diswold registered today at London hotels. All are Chicagoans.

Changes Announced in Faculty of N. U. Engineering School

Prof. John F. Hayford, head of the school of engineering at Northwestern university, yesterday announced the appointment of several new professors and the departure of M. R. Hammer, professor of steam engineering, for Purdue, his alma mater.

Herbert S. Philbrick, professor of mechanical engineering, is to return to the faculty after a year in the business field. Other new members will be W. G. Smith, professor of mechanical drawing; Royal G. Beglow, assistant professor of shop work, and Marcus L. West, a shop assistant.

The James A. Patten scholarships in the medical school have been awarded to George H. Clark and Edward G. Tatge. The senior scholarships have been given to Miss Dorothy Bruniga and John T. Stark.

TRIBUNE COOK BOOK

BY JANE EDDINGTON.

Apple Paste.

For any fruit paste it is desirable to have the same sort of fruit as that for a good fruit juice, one rather acid and the spicier of flavor the better. Apples more or less rapidly lose their spicy flavor after they are harvested; therefore, now is the time to make apple conserves of every sort. Apple sauce made now and put in cans, if you can spare cans for this purpose, will not be half as expensive as apple sauce made a few months later and it will be a spicier sauce.

An apple paste or dried apple purée may be restored to sauce by soaking it in boiling water and then cooking it. The pulp left from making jelly may be used as the grape pulp can be, or the apples may be cooked for this purpose without coring or paring, and then put through a sieve.

To each pint or pound of apple pulp allow one-half pound of pulverized sugar. If the pulp or apple purée is rather wet it should be cooked down a little before the sugar is added.

It is best to cook the pulp and mixture in a thin layer in a flat bottomed aluminum kettle, stirring often. There is no need of using enough fire, for cooking this thin layer, to make burning possible. It takes a long time to cook a large amount at one time and there are other difficulties. Cook in the small quantity until when the wooden spoon or paddle used for the stirring is drawn through the mass it will not readily flow together.

Pour out on to a buttered plate in a half inch layer. Dry for twelve hours, sprinkle with sugar and put away. Or for a confection to eat with cheese cut in half inch pieces, roll in granulated sugar, dry thoroughly, and pack in air tight boxes.

BEAUTY ANSWERS

BY ANTOINETTE DONNELLY.

HOUSEKEEPER: TO REMOVE stains and grime that resist soap, use lemon juice or pumice stone or raw tomato juice. Vaseline, too, will do the work.

SORORITIES BUSY

One Will Hold Dance Tonight, Another Will Have Convention Banquet.

MISS EVELYN KRAUS.
[Photo Chambers.]

MISS LEONORE SIMPSON.
[Photo Strauss Peyton.]

Miss Evelyn Kraus is grand mistress of Sigma Kappa Gamma sorority, which will give its annual dance this evening at the Edgewater Beach hotel.

Miss Leonore Simpson of Kansas City, grand dean of Kappa Beta Pi legal sorority, will be toastmistress at a banquet tonight at the Congress in connection with the 1920 convention of the sorority being held today and tomorrow.

ANNOUNCEMENTS

Mrs. D. F. Kelly of Highland Park will open her residence today for a political tea at which Mrs. Christine Bradley South, assistant secretary of the executive committee of the national Republican committee, will speak. Mrs. C. A. Severance of St. Paul, Mrs. Allen of Cody, Wyo., and Miss Bush of Indiana also will speak.

MRS. CHRISTINE BRADLEY SOUTH.
[Copyright: Moffett.]

The annual meeting of the West Side W. C. T. U. will be held this morning at 10 o'clock at the residence of Dr. Hitchins, 1901 Monroe street.

Catholics Honor Mrs. Edward Hines

Washington, D. C., Sept. 16.—[Special.]—The Rt. Rev. Thomas J. Shahan, rector of the Catholic university, was reëlected president of the National Conference of Catholic charities, the 1,200 delegates to which held the final meeting today. His eminence, Cardinal Gibbons of Baltimore, was reëlected honorary president. Among the vice presidents elected by acclamation was Mrs. Edward Hines of Chicago.

* *

Typothetae President.

St. Louis, Mo., Sept. 16.—William J. Eynon, Washington, D. C., was elected president of the United Typothetæ of American at the closing session of the thirty-fourth annual convention.

The International Trade Composition association, a branch of the typothetæ, reëlected E. J. McCarthy, president, David W. Mathews, treasurer, and Frank M. Sherman secretary. All are Chicagoans.

Bright Sayings of the Children

The Tribune will pay $1 for each childish saying printed. The story told must never have been printed in any magazine or paper. It is not possible to acknowledge or return unavailable contributions. Please write on one side of the paper. Address Bright Sayings to Aunty Bee, Tribune, Chicago.

Lucille and Hazel were playing in my back yard.

It was with some dismay I heard Hazel's pleading voice say: "Please,

Lucille, kin I come to your funeral tomorrow?"

Explanations, however, were simple. Lucille's best doll was broken and its funeral was due on the morrow; invitations only to best friends.

H. T. B.

I had taken my son for a long ride to see an old aunt, who was slow in getting the dinner on the table. He was hungry, and in order to hurry things a little he edged up to the aunt said: "Oh, I will be so glad when I can taste that smell—won't you?"

C. S.

OBITUARY.

R. S. LYON, FORMER BOARD OF TRADE PRESIDENT, DIES

Richard Starkweather Lyon, former president of the Chicago Board of Trade and formerly of the old grain firm of Merrill & Lyon, died yesterday at the Evanston hospital of pneumonia.

Mr. Lyon was born in Cleveland, O., Oct. 18, 1843. He came here about 1865 and joined the Board of Trade in 1873. He served as a director from 1892 to 1896, was elected vice president in 1899, and became president the same year. He was a member of the Illinois club, being president in 1895, and also was a member of the University and Union League clubs.

Mr. Lyon is survived by his wife and two daughters, Mrs. Mildred Lyon Brown of Evanston and Mrs. E. R. Fancher of Cleveland, O. Funeral services at 3 p. m. tomorrow at Rosehill cemetery chapel.

At a special meeting of the Board of Trade directors a delegation was appointed to attend the funeral.

JOHN A. SCHICK—Funeral services were conducted yesterday at St. Paul's Lutheran church for John A. Schick, 441 Briar place, who died Monday. He was 63 years old. Forty-five years ago he entered the employ of R. R. Donnelley & Sons company, publishers, as an errand boy, at $3 a week. At his death he was superintendent of the composing and press rooms, with 1,000 men under his supervision. The widow and a daughter and a son survive.

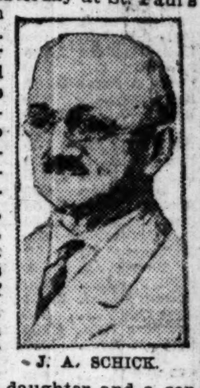

J. A. SCHICK.

MRS. DAMIE TILLOTSON, 87, who died Tuesday at her home, 6159 Kenwood avenue, will be buried today after services at the chapel at 316 West Sixty-third street. Mrs. Tillotson entered the service of the Western Union Telegraph company forty-seven years ago, being the first woman employé. Burial will be at her former home at Dundee, Ill.

JOHN HUSTON, former member of the Illinois legislature from the Thirty second district, died yesterday of heart trouble at his home in Blandinsville. He was president of the Huston Banking company of Blandinsville and one of the best known men in western Illinois.

NEW YORK SOCIETY

New York, Sept. 16.—[Special.]—Mrs. Joseph Warren Burden of 160 East Seventieth street announces the engagement of her daughter, Miss Leila Howard Burden, to L. H. Paul Chapin, son of Mrs. Lindley Hoffman Chapin of 33 West Fifty-first street.

Announcement is made by Mrs. Howard Carroll of 4 East Sixty-fourth street and Carroll Cliff, Tarrytown, N. Y., of the engagement of her daughter, Miss Caramai Carroll, to J. T. Johnston Mali, son of Mr. and Mrs. Pierre Mali of 8 Fifth avenue and Plainfield, N. J.

DEATH NOTICES

IN MEMORIAM.

GOLDBERG—A monument will be dedicated to the memory of Mr. Maurice A. Goldberg, beloved husband of Agnes Goldberg, beloved father of Ed R. Goldberg and Mrs. A. M. Schoenfeld, Sunday, Sept. 19, at 8 o'clock at Waldheim cemetery, B'nai Abram. Rabbi Silver officiating.

ORIS—Leon Oris. Services will be held Sunday, Sept. 19, 1920, at 2 p. m. to dedicate the monument in memory of the late Leon Oris of this city.

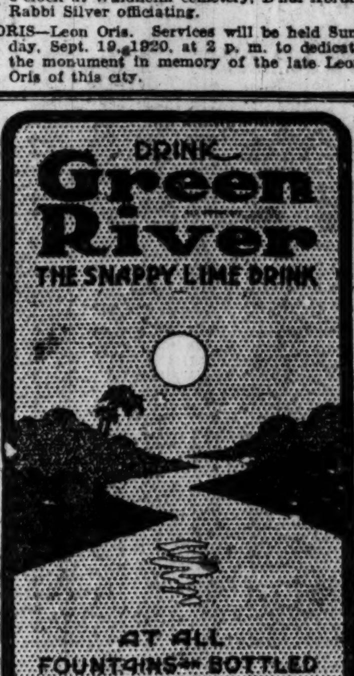

ANONA
Green Chile Cheese
is the economical
way to buy cheese

DEATH NOTICES

IN MEMORIAM.

RICH—In loving memory of Lucien H. Rich, died Sept. 17, 1911, and of Elizabeth Rich Linn, died Sept. 17, 1917.

"Leaves have their time to fall.
And flowers to wither at the north wind's breath,
And stars to set—but all
Thou hast all seasons for thine own, O Death."

BECKER—Mary A. Becker, nee Monzel, beloved wife of Joseph Becker. Sept. 15, 1920. Funeral Saturday at 9 a. m. from her residence, 6546 Minerva-av. St. Clara's church. By auto to cemetery.

BROWN—Lois Jane Brown, widow of late Rev. William Gould Brown, age 77; fond mother of Dr. William Culp Brown, G. Judson Brown, Sidelio F. Brown, J. Addison Brown of Champaigne, Mrs. S. E. Scobey of San Antonio, Texas., Ethel Lucile and Mrs. John Lowe of Brooklyn, N. Y. Funeral services Saturday at 2 p. m. at 331 S. Homan-av. Burial Beansville, Ontario.

DANNEIL—Russel R. Danneil, suddenly, beloved husband of Mammie, nee Keating. Father of William, Mildred E., and the late Russel R. Son of Mrs. William Danneil and the late William Danneil. Member Austin Lodge No. 850, A. F. & A. M., Cicero chapter No. 180, Royal Arch Masons; Austin Commandery No. 84, Knights Templar; Golden Rule Low Twelve club; charter member Maccabees; Garden City Tent No. 76, North American Union; Garden City Council No. 9. Funeral Saturday, Sept. 18 at 1:30 p. m., from late residence, 228 N. Waller-av., Austin, and 2:15 p. m. at Austin Masonic Temple. Autos to Rosehill. Services at temple and grave in charge of Austin Commandery No. 84, Knights Templar.

GOULD—James Gould, beloved husband of the late Clara, nee Ready, father of Willard E., Elsie L., and Anthony R. Funeral Saturday, Sept. 18, at 2:30 p. m., from First M. E. church, S. 6th-av. and 5th-st., Maywood, Ill.

GRIGGS—Dorothea Griggs, wife of William A., mother of Effie, Sept. 15. Funeral Saturday 2:30 p. m., 73 New-st., Blue Island, Ill.

GRUBBS—Margaret Louise Grubbs, widow of the late John T. Grubbs, at the residence of her daughter, Mrs. N. H. Tholen, 1433 Sherwin-av., Rogers Park. Funeral Saturday, Sept. 18, from the Church of the Ascension, La Salle and Elm-sts., at 10 a. m. Interment at Rosehill.

HAWKINS—Charles O. Hawkins, 7308 Emerald-av., Sept. 15, age 59 years, beloved husband of the late Luella M. Hawkins. Funeral services from Garfield Blvd. M. E. church Friday, 2 p. m., burial Mount Hope, under auspices of Mizpah Lodge No. 768, A. F. & A. M.

HUTCHINGS—William A. Hutchings, Sept. 15, beloved husband of the late Mary Atkins Hutchings, father of M. Irene and W. Coleman. Funeral from residence, 1712 W. Monroe-st., Saturday, 9:30 a. m., to St. Jarlath's church. Interment Calvary. Member of George H. Thomas Post No. 5, G. A. R.

KATZ—Rudolph Katz, son of Simon and Theresa and brother of Ella and Anthony Pizzolato. Funeral from 2135 W. Division-st. at 9 a. m. Friday. Interment in Ansat Emes cemetery, Waldheim.

KEYES—Henry Warren Keyes, at Madison, Wis., Sept. 15, 1920, aged 72 years, beloved husband Agnes Keyes, nee Stevens; father of Mrs. Lawrence P. Robinson, Frank M. Keyes, and Mrs. Rockwood Hosmer. Funeral from chapel, Rosehill, 3 p. m. Friday. Kansas City papers please copy.

KOHORN—Mrs. Rosi Kohorn, beloved mother of Henry Kohorn, Theresa Mueller, Emma Blatt, Lina Hecht, and Gus Kohorn, sister of Wilhelm Kohn, Sept. 15. Services from her late home, 1613 W. Garfield-blvd., Friday, Sept. 17, at 2 o'clock p. m. sharp. Please omit flowers.

LYON—Richard Starkweather Lyon, 1785 Ridge-av., at the Evanston hospital, Sept. 16, 1920, beloved husband of M. Louise Lyon and father of Mildred Lyon Brown of Evanston and Mrs. E. R. Fancher of Cleveland, O. Services at chapel, Rosehill cemetery, 3 o'clock p. m. Saturday, Sept. 18.

McGADY—George J. McGady, age 2½ years, beloved son of John J. and Mrs. Josephine McGady, nee Ryan, brother of Rose, John Jr., and Helen. Funeral Saturday, Sept. 18, at 2 p. m., from his late residence, 5760 Wabash-av. Interment Mount Olivet. For further information call Oakland 6428 or Kenwood 1259.

MICHAEL—Corporal John C. Michael, Battery C, 149th field artillery, at Coblenz, Germany, Dec. 31, 1918. Burial at National cemetery, Arlington, Va., Sept. 18, 1920.

PETTERS—Elizabeth E. Petters, Sept. 16, in her thirty-first year, mother of Ethel M., fond daughter of Joseph and Emily Fox, sister of Mrs. Mabel Taylor, Milly E. and Harry J. Fox. Funeral from parents' residence, 5641 Princeton-av., Saturday, Sept. 18, at 2 p. m.; interment Mount Hope.

RANQUIST—Hannah Ranquist, Sept. 16, 1920, beloved wife of the late Charles A. and mother of Emil, Jennie, Robert, Hulda, and Mrs. Ellen E. Crawshaw. Funeral services Saturday, 2 p. m., at the late home, 8030 S. Peoria-st. Interment at Woodlawn.

ROBERTSON—Odia C. Robertson, wife of George L. Robertson, mother of George A. Robertson and Mrs. Fred L. Dehnert. Funeral Friday, 2 p. m., from late residence, 3910 Jackson-blvd., by autos to Graceland cemetery.

RUTLEDGE—Mary Ann Rutledge, entered into rest Sept. 16, 1920. Widow of the late William Rutledge, mother of Geo. E. and Grace T. Rutledge. Funeral Friday a. m. to Rochelle, Ill. St. Louis, Mo., papers please copy.

STONE—A. L. Stone, Sept. 15, beloved husband of Ida B. Stone, nee Hirsheimer, father of Irving Stanley Stone and brother of Jacob, Nathan and Max Stone and Mrs. Herman. Funeral Friday, Sept. 17, 2 p. m., at Sinai Temple. Interment at Rosehill cemetery.

TILLOTSON—Damie M. Tillotson, Sept. 14, 1920, mother of Howard T. Tillotson. First woman employe of Western Union. Funeral service at chapel, 63d and Harvard-av., Friday evening at 8 o'clock. Interment at Dundee, Ill. Train leaves N. W. depot, Saturday at 12:30 p. m. Friends invited.

WEEKS—Gilbert Marcy Weeks, husband of Bertha James Weeks. Son of the late Mr. and Mrs. Harvey T. Weeks; brother of Frank E. and Mrs. William C. Jackson. Wednesday, Sept. 15, at Pasadena, Cal. Funeral notice later.

ANNOUNCEMENTS.

SCHOENSTADT-LINDENTHAL—Mr. and Mrs. Herman Schoenstadt announce the engagement of their daughter, Bertha, to Mr. Louis Lindenthal, son of Mr. and Mrs. H. M. Lindenthal.

Mr. Lindenthal is associated with H. M. Lindenthal & Sons of the "L" System Clothing, and Miss Schoenstadt is widely known for her social and welfare activities. Recently she greatly assisted Judge Bartelme in her work in the Juvenile Girls' court.

An "at home" will be given Sunday, Sept. 19, afternoon and evening, at the Schoenstadt residence, 1137 E. 50th-st.

The marriage will take place in early November and after Jan. 1 they will live in Hubbard Woods.

CEMETERIES.

ROSEHILL CEMETERY.

FAMILY LOTS: Choice two grave lots and larger; prices include FULL PERPETUAL CARE. More than 100 acres still unsold.
CARE FUND OVER $1,200,000.
Mausoleum — An addition of MEMORIAL ROOMS is now under construction to the only COMMUNITY MAUSOLEUM IN CHICAGO. Plans of this addition and unsold space in present building at our office.
Rand. 5340. 5800 Ravenswood-av. Edge. 714.

CHICAGO'S MOST BEAUTIFUL CEMETERY.
MOUNT GREENWOOD.
Perpetual care throughout; $140,000 care fund in trust company's hands; care of grounds and service unequaled.
Halsted-111th-st. cars direct to main entrance.

OAKWOODS CREMATORY, OAKWOODS Cemetery, East 67th-st. and Greenwood-av. Charge for cremation, $40. Remains cremated in casket as received. All lots and graves sold with REAL perpetual care. Phone Hyde Park 61. Established 1853.

GLEN OAK CEMETERY, 12TH-ST.-BLVD.—Single graves, with perpetual care, $15. 111 W. Washington-st. Franklin 3811.

ROSEMONT CEMETERY, ADDISON-ST. AND Oak Park-av.—Perpetual care. Lots for sale on easy terms. 30 N. La Salle-st. Main 3404.

UNDERTAKERS.

POSTLEWAIT — GOLDEN RULE PRICES and Golden Rule service; 39 years at one location. 1867 Ogden-av. Phone West 250.

MONUMENTS.

WESTERN MONUMENT WORKS, 1202 W. Madison; reas. prices. Ask for catalogue.

Floral Wreaths
A. Lange Florist
77-79 E. Madison St. Tel. Cent. 3777
Largest Retail Florist in Chicago

MAZOLA

A Demonstration of Real Economy: 2 lbs. of Mazola Fried 208 Doughnuts—2 lbs. of Lard Fried Only 138

MRS. A. LOUISE ANDREA—awarded the gold medal at the Panama-Pacific Exposition as lecturer on food and culinary topics—in a comparative test recently fried 208 doughnuts in 2 lbs. of Mazola, while only 138 could be fried in the same amount of lard.

At the same time this expert fried 24½ lbs. of potatoes in 2 lbs. of Mazola, as against 7 lbs. 14 ozs. fried in 2 lbs. of lard.

Also, she fried 25¾ lbs. of fish steak, cut to a uniform thickness of one inch, in 2 lbs. of Mazola. Two lbs. of lard fried only 16½ lbs. This means that Mazola is from twice to more than three times more economical to use than lard, on the basis of actual accomplishment.

In each test, 4 lbs. each of Mazola and lard were fried down to 2 lbs.

This confirms the experience of the seven million housewives who already use Mazola, the Great American Cooking Oil.

Further than this, because Mazola is a 100% pure vegetable oil there is no loss from evaporation, nor no loss of bulk from heating. It remains sweet and clean, and can be used over and over again—merely strain it.

FREE Sixty-four page, beautifully illustrated Corn Products Cook Book. Write today. Corn Products Refining Co., P. O. Box 161, New York City.

Selling Representatives
CORN PRODUCTS REFINING COMPANY
213 East Illinois St., Chicago

AMUSEMENTS

KUBELIK
KING OF VIOLINISTS
IN RECITAL
SUNDAY AFTERNOON
Oct. 17th at 3:30
Medinah Temple
Ohio and Cass Sts.
Prices $2.75, $2.20, $1.65, $1.10
Including War Tax.
Mail Orders Now
SEIDMAN MUSICAL BUREAU
323 South Wabash Avenue
Telephone Harrison 4883
SEAT SALE OPENS MONDAY, SEPT. 20th, at Marshall Field & Company, Mandel Brothers and Baldwin Piano Company

SHUBERT CENTRAL — TONIGHT AT 8:20 MAT. TOMORROW
Steinway Hall Bldg.—Van Buren nr. Michigan
"A BLAZING GENIUS IN A GREAT PLAY."—AMY LESLIE Daily News.
NANCE O'NEIL
—IN—
"THE PASSION FLOWER"
"Fine acting and a play worth while."—Sheppard Butler, Tribune.

SHUBERT GARRICK — TONIGHT at 8:15 MAT. TOMORROW
A Winter Garden Winner
Now in Its 4th Great Month
THE PASSING SHOW
Now and Always—Best of All
Make Up Your Mind and Come Soon—or Again—as the Engagement Is Fast Drawing to Its Conclusion

COLONIAL — EVERY NIGHT MAT. TOMORROW
A. L. Erlanger & Harry J. Powers, Mgrs.
LAST THREE WEEKS
Charles Dillingham Presents
"APPLE BLOSSOMS"
The Kreisler-Jacobi-Le Baron Operetta
JOHN CHARLES THOMAS
WILDA BENNETT
PERCIVAL KNIGHT, FRED and ADELE ASTAIRE, and a Globe Theatre Cast and Chorus of Distinction

OLYMPIC — TONITE 8:20
MATINEE TOMORROW
GEORGE BROADHURST'S SPECTACULAR MELODRAMA
THE STORM
By LANGDON McCORMICK
with
HELEN MacKELLAR

GREAT NORTHERN HIPPODROME
Quincy or Jackson, Between State and Postoffice
OH, THAT MELODY!
WALTERS & WALTERS — BRITT WOOD
PERMAINE & SHELLY — KATLAND
THREE DeLYONS — AND OTHERS
11 A. M.—CONTINUOUS—11 P. M.

GEO. M. Cohan's Grand — MAT. SAT.
SAM H. HARRIS' CYCLONIC HIT
HONEY GIRL
"Spirited Musical Comedy."—Tribune.

SHUBERT STUDEBAKER — STARTING SUNDAY, SEPTEMBER 19
MR. LEO DITRICHSTEIN
In the Romantic Melodrama
"THE PURPLE MASK"
SEATS NOW SELLING

AMUSEMENTS

LaSalle — MATINEE Tomorrow — EVES. at 8:10
F. Ray Comstock and Morris Gest's
BIGGEST COMEDY HIT OF THE SEASON
Adam and Eva
with
Cyril Keightley & Molly McIntyre
One Solid Year Longacre, N. Y.

RIVERVIEW
Western, Belmont, Clybourn Aves. & Roscoe Blvd.
AT 8.00 O'CLOCK SHARP || TONIGHT
"Babe" Ruth
BASEBALL WONDER MAN
WILL LEAD THE BOYS' BAND OF ST. MARY'S SCHOOL, BALTIMORE
HEADING THE PARADE OF OUR
MARDI GRAS CARNIVAL
AND SPEAK FROM BAND STAND

JONES, LINICK & SCHAEFER'S
McVicker's — Continuous Vaudeville
11 A. M. to 11 P. M.—COME ANY TIME
FALL VODEVIL FESTIVAL
Including
JAPANESE GIRL REVUE
VIC STONE & MOYER SISTERS
Monti & Parti — Pealson & Wallace
8—BIG ACTS ALWAYS—8
Coming Monday—First Time at Pop. Prices
O'DIVA AND SEALS

JONES, LINICK & SCHAEFER'S
RIALTO — CONTINUOUS VAUDEVILLE
11 A. M. to 11 P. M.—COME ANY TIME
'Fads and Follies'
Rolls & Royce — Hill & Rose
Cunningham & Doreto
JOHNSON BROS. & JOHNSON
Holden & Navarre — The McNaughtons
COUNTESS VERONA
8—BIG HEADLINE ACTS—8

ILLINOIS — EVERY EVE., 8:15 Wed.-Sat. Mat. 2:15
A. L. ERLANGER and HARRY J. POWERS, Mgrs.
ENGAGEMENT EXTENDED BY PUBLIC DEMAND
THE ED. WYNN CARNIVAL
A JOYOUS MUSICAL DELIGHT
With ED. WYNN—THE PERFECT FOOL, and WYNN-ING, WYNNSOME GIRLY GIRLS

Supreme Vaudeville MAJESTIC Orpheum Circuit — POPULAR PRICES MATINEE DAILY — Phone CENTRAL 6480
HARRY CARROLL & CO.
in "VARIETIES OF 1920"
EDITH CLASPER — FENTON & FIELDS
MAE MELVILLE & GEORGE RULE
Sandy Shaw — Valentine & Bell — Selbini & Grovini
BABE RUTH—Extra Feature Film
MISS JULIET

COMISKEY PARK — BASEBALL PALACE OF THE WORLD
35th and Shields Ave.
BASEBALL TODAY
WHITE SOX vs. NEW YORK
GAME AT 3:00 P. M.
RESERVED SEATS ON SALE AT THE HUB
Tel. Private Ex. 8. — LADIES' DAY.

OPENING — SATURDAY MATINEE DANCING
Masonic Temple Drill Hall
EVERY SATURDAY 2:00 TO 5:00 P. M.
STARTING SATURDAY, SEPTEMBER 18
ETHEL KENDALL & JACK LUND (Mgrs.)

GLICKMAN'S PALACE THEATRE
Roosevelt Road and Blue Island Ave.
TONIGHT, SAT., and SUN. MAT. & EVE.
THE COMEDY WITH 100 LAUGHS
Sadie Flamm
NEXT WEEK, "THE RABBI'S DAUGHTERS"

STAR & GARTER — Madison at Halsted Matinee Every Day
A real treat for lovers of burlesque entertainment,
"The Million Dollar Dolls"

AMUSEMENTS

AUDITORIUM — TONIGHT Curtain at 8 Sharp
MAT. SATURDAY — 2 SHARP 50c TO $2.00
F. RAY COMSTOCK and MORRIS GEST Present
The Sensation of Paris and New York.
APHRODITE
Company of 300 People—8 Big Scenes.
The Most Colossal Attraction and Most Artistic Offering Ever Known in the History of Chicago.
POP. MATS. WED. AND SAT.—50c to $2

The Great State-Lake
ORPHEUM CIRCUIT
11 A. M.—Continuous—11 P. M.
VAUDEVILLE — PHOTOPLAYS
11:00—2:15—5:00—8:30
JOSEPH E. HOWARD
in "Chin Toy" with ETHELYN CLARK
SWOR BROS. — ETHEL MAC DONOUGH
Jack Benny — Rarick & Davis — Royal Gascoignes
Harry Mayo — Jean & Arthur Keeley
Photoplay—Exclusive Showing
OWEN MOORE in "THE POOR SIMP"
ADDED FEATURE—BABE RUTH
Photographed in action by Slow-motion Camera
Mats. except Sat., Sun. Hol. 31c-45c | Eves. & Sat., Sun., Hol. Mats. 36c-50c

POWERS' — Mat. Tomorrow BEST SEATS $2.00
A. L. Erlanger and Harry J. Powers, Mgrs.
LAST 3 WEEKS—SEATS NOW
ARTHUR BYRON AND MARTHA HEDMAN
IN THE COMEDY TRIUMPH
Which Ran One Year in Paris
TRANSPLANTING JEAN
300 SEATS, ORCHESTRA & BALCONY, $2.00
300 MORE GOOD SEATS, $1.00 AND $1.50
MAIL & PHONE ORDERS RECEIVED NOW FOR ALL PERFORMANCES
ENGAGEMENT ENDS OCTOBER 2

WOODS CHICAGO'S UTMOST THEATRE
"BUDDIES" and NATURE have granted to all to be happy and with the assistance of DONALD BRIAN, PEGGY WOOD and RALPH MORGAN happiness is complete. "BUD" Mat. tomorrow 50c to $1.50.

SHUBERT PRINCESS — FINAL 3 TIMES LAST MAT. SAT.
THE WONDERFUL THING
With JEANNE EAGELS
NEXT SUNDAY—SEATS TODAY
VIRGINIA PEARSON and SHELDON LEWIS
(in person) in
"THE HOLE IN THE WALL"
(Not a Picture)
LAUGHS—THRILLS—MYSTERY

Superb Vaudeville PALACE Orpheum Circuit — TWICE DAILY POPULAR PRICES — Phone STATE 7200
CLARENCE NORDSTROM in
LOVE LETTERS
with ONA MUNSON and KATE PULLMAN
La Zier-Worth Co. — Gareinetti Bros. — Dotson
YVETTE — SIGNOR FRISCOE
HEALY & A. GROSSMAN — FRANK CONROY & CO

BLACKSTONE — MATINEE TOMORROW
A. L. Erlanger and Harry J. Powers, Mgrs.
"Self-Defense"
A GREAT BIG DRAMA WITH A GREAT BIG CAST

Twice Daily COLUMBIA Clark at Madison
Mats., 2:15; Eves., 8:15. Ladies' Day Every Day
THIS WEEK BARNEY GERARD PRESENTS
Jos. WATSON & Will COHAN
with the "GIRLS DE LOOKS"

CORT — EVE'S at 8:30 | NEXT MATINEE SAT. AT 2:30
The Selwyns proffer the eminent co-stars
MARGARET LAWRENCE — WALLACE EDDINGER
in the smartest comedy of decades
WEDDING BELLS

MARIGOLD ROOM — BROADWAY AT GRACE
Show and Dancing — Table d'Hote and a la Carte Service

NO POLITICS IN RESERVE POLICY, PLATT DECLARES

There is no politics in the administration of the affairs of the federal reserve board and the policies of the system are working out well, according to Vice Governor Edmund Platt of the federal reserve board, who spoke yesterday before the annual convention of the West Virginia Bankers' association. His speech was designed as a reply to critics who had charged that the board's credit restriction and rediscount policies were responsible for the closing or part time operation of scores of manufacturing establishments.

"There is absolutely no politics in the administration of the affairs of the board," said Mr. Platt. "If the time ever comes when the board yields to political pressure and fixes its policies with relation to their influence on election, then there will be danger ahead. I do not believe such a time ever will come.

Explains Credit Policy.

"The federal reserve act may not be perfect, but it works well and needs only such minor amendments as suggest themselves from its administration from time to time. No changes will be made in its main features for many years unless Socialists or some other radical party should gain control."

Discussing the demands for credit and the manner in which the system has handled the situation, he said:

"In the face of huge and unprecedented demand for credit, the reserves have held pretty steady, with only slight declines week by week. There appears to be credit enough for all legitimate demands without encroaching on the legal reserves, but no surplus for speculation, for profiteering, or for the holding of any unusual amount of harvested corps from the market.

How Surplus Helps Out.

"Some of the surplus of credit in Boston is now helping the federal reserve banks in the west and south. This surplus in New England is due to the dull manufacturing business, and the same is true of Cleveland and Philadelphia. There is evidence that we have entered a period of readjustment of values.

"We are now almost at the peak of the demand for credit and currency caused by the movement of the crops, and it is easy to see that the situation might have been serious had there not been a general increase of reserve bank rates, beginning about a year ago.

"Total loans of the federal reserve banks are now at their highest, higher than at any time during the war—the highest in the history of the system."

Comment on Burton Process.

The report that the Standard Oil Company of Indiana does not carry on its balance sheet the patented Burton process which it uses is causing considerable comment in financial circles. This is a process for the manufacture of gasoline from low grade oil, and the ownership of the process, which is used extensively by other Standard Oil companies, it is said, would in itself justify organization of a company with $30,000,000, which is the present outstanding issue of the Indiana company. In the last four years this company has earned $150,000,000, or $500 a share on its $30,000,000 stock. Recently the dividend has been raised from $24.00 to $32.00 annually. The company's surplus account at the close of 1919 was $105,117,258.

RAILROAD NOTES

The Illinois Southern railroad, which was declared insolvent and placed in the hands of a receiver in September, 1918, has been sold for $725,000 to the Chicago Clearing house, one of the creditors, at public auction. The sale was authorized July 16 by Judge Far' in the United States District court, St. Louis, where the general offices of the company are located. The road runs from Salem to Bismark, Mo., with a branch from Collins, Ill., to Chester, Ill., for a total distance of 140 miles. Operations were suspended Dec. 12, 1919.

The entire official list of the Chicago, Milwaukee and St. Paul railroad is made up of men who have come up from the ranks, according to B. B. Greer, vice president.

First reports of an analysis of American railroad freight traffic, begun this year by the interstate commerce commission, show that during the first quarter of 1920 the railroads moved 8,007,435 carloads, aggregating 275,931,603 tons.

The Northwestern railroad has opened an office in Toronto. It also has re-established its own ticket offices in Milwaukee and Sioux City, severing its connections with the consolidated ticket offices there.

Exempt From Federal Income Tax

$200,000

Cook County, Illinois,

Forest Preserve District

Four Per Cent Bonds

Prices to Yield 5.90 to 5.40 Per Cent

Due annually June 1st, 1922 to 1938. Coupon bonds of $1,000 denominations, registerable as to principal.

THESE bonds are the direct obligation of the Forest Preserve District, the boundaries of which are co-extensive with those of Cook County, and are payable from taxes on all the taxable property located therein.

As officially reported the total bonded debt of the Forest Preserve District is less than ½ of 1% of the assessed valuation.

Bond Department

Continental and Commercial Trust and Savings Bank

Chicago

·NEW·YORK·STOCK·TRANSACTIONS·

Description—	Sales.	High.	Low.	Close.	Net chge.
[illegible]					
Int Motors	200	44½	44	44½	+ 2½
Internat Paper	300	81	79⅞	81	+ 1½
Internat Nick.	600	19¾	19⅜	19¾	+ ⅜
Island Oil	2,400	6½	6⅜	6½	....
Invincible	4,700	38⅜	37	38⅛	+ ⅝
Jewel Tea	400	7	6⅞	7	+ ¼
K C Southern	700	20⅝	20	20⅝	+ ½
Kelly-Spring	400	73½	73⅜	73½	— 1⅝
Keystone Tire	400	16¼	16¼	16¼	+ ¼
Lack Steel	300	67¼	66¼	67¼	+ ⅛
Lake E & W	300	13⅞	13⅞	13⅞	— ⅛
Do pfd	1,200	23¾	23¼	23¾	+ ½
Lehigh Valley	800	47½	47¼	47½	....
[illegible]					

*Ex dividend.

Total sales, 360,700 shares.

GOVERNMENT BONDS.

[Owing to the explosion in New York and closing of exchange this is the only available list.]

	Last sale.		Last sale.
U S Liberty 3½s	90.04	U S Lib 3d 4¼s	88.54
Do 1st 4s	85.74	Do 4th 4¼s	85.32
Do 2d 4s	84.94	U S Vic 4¾s	95.42
Do 1st 4¼s	85.82	Do 3¾s	95.46
Do 2d 4¼s	85.18		

U. S. TREASURY STATEMENT

Washington, D. C., Sept. 16.—The following is a statement of the condition of the United States treasury on Sept. 14:

Income to date this year	$1,770,683,111
Income to date last year	4,977,047,992
Decrease	$3,206,364,881
Outgo over income this year	183,424,621
Outgo over income last year	1,478,924,149
Decrease	$1,295,499,528
Balance general fund today	172,408,872
Balance previous day	165,861,078
Increase	$ 6,547,794

COFFEE MARKETS.

NEW YORK, Sept. 16.—COFFEE—Futures closed 12@20 points net lower. Closing bids: September, 7.14c; October, 7.31c; December, 7.66c; January, 7.86c; March, 8.25c; May, 8.45c; July, 8.60. Business was interrupted for a short time by the explosion in Wall street.

Spot nominally unchanged at 8c for Rio 7s and 13½@14c for Santos 4s. Victoria cleared 6,000 bags for New Orleans. Brazilian port receipts, 52,000 bags; Jundiahy receipts, 25,000.

·NEW·YORK·BOND·TRANSACTIONS·

No. thous.		High.	Low.	Close.
[illegible]				

·ON·THE·BROAD·STREET·CURB·

[The best available list procurable owing to explosion.]

	Sales.	High.	Low.	Close.
[illegible]				

BONDS.

	Sales.	High.	Low.	Close.
[illegible]				
Armour 7s	6,000	96⅛	96	96
Goodrich 7s	5,000	92½	92½	92½
Morris 7½s	8,000	98	98	98
N Y Cent 7s	2,000	100⅛	100⅛	100⅛
Pan Am Pet 7s	20,000	94⅝	94⅝	94⅝
Sinclair 7½s	65,000	91	90¾	90¾
S W Bell 7s	3,000	92½	92½	92½
Swiss 5½s	1,000	83	83	83
Texas Oil 7s	11,000	98⅞	98¾	98¾
Un Tank 7s	1,000	97½	97½	97½
Berlin 4s	62,000	16	15	15
Cologne 4s	50,000	16	15	15
Hamburg 4s	20,000	16¼	16¼	16¼

MONEY AND EXCHANGE

CHICAGO MONEY MARKET.

[illegible]

NEW YORK MONEY MARKET.

[illegible]

FOREIGN EXCHANGE.

Foreign exchange in amounts of $25,000 or over between banks as quoted by the Merchants' Loan and Trust company:

	Sept.16.	Sept.15.	Week ago.	Yr. ago.
London—				
Cables	$3.50	$3.48½	$3.52½	$4.14½
Checks	3.49¾	3.47¾	3.51¾	4.13¾
*Paris—				
Cables	15.25	15.25	14.70	9.12
Checks	15.27	15.27	14.72	9.14
The following quotations are for checks:				
*Antwerp	14.45	14.45	22.90	8.97
*Italy	23.30	23.35	13.85	10.09
*Swiss	6.18	6.18	6.07	5.63
Holland	30.75	30⅝	31⅛	37.00
Sweden	20.30	20.45	20.45	24.40
Norway	13.80	13.75	14.50	23.15
Denmark	13.80	13.70	14.42	21.95
Finland	3.20	3.20	3.60	......
Spain	14.60	14.60	14.90	19.00
Germany	1.62	1.78	1.92	3.50
Greece	10.60	10.55	10.85	......
Austria	.48	.49	.47	1.70
Roumania	2.10	2.27	2.37	......
Jugo-Sl	.89	.87	.94	......
Poland	.45	.45	.46	......
Czecho-Sl	1.40	1.46	1.64	......
†Canada	$102.50	$102.50	$95.00	$31.50

*French, Italian, Belgian, and Swiss rates are quoted inversely, being the number of units to the dollar. All other rates except English are quoted in value in cents. †Per thousand discount.

SUGAR MARKETS.

NEW YORK, Sept. 16.—SUGAR—Raw was quiet and unchanged at 9⅛c for Cubas, cost and freight, equal to 10.78c for centrifugal. Refined unchanged at 14½@15c for fine granulated; second hand prices as low as 14c. Futures closed 5 to 30 points net lower. Sugar futures closed easy; sales, 500 tons. October, 9.65c; December, 9.50c; January, 9.20c; March, 9.10c; May, 9.15c.

BOSTON·STOCK TRANSACTIONS

MINING.

	Sales.	High.	Low.	Close.
Allouez	50	23	23	23
Anaconda	100	54⅞	54⅞	54⅞
Big Heart	310	9¾	9¾	9¾
Bingham	500	9¼	9¼	9¼
Calu & Hecla	10	285	280	285
Carson	3,450	25¼	24½	24¾
Copper Range	285	36	35½	35½
Island Creek	495	58	57⅛	58
Do pfd	25	76	76	76
Mohawk	80	60	60	60
New River pfd	40	93	93	93
Tuolumne	1,000	55	55	55
U S Smelters pfd	27	44	43½	43½

MISCELLANEOUS.

	Sales.	High.	Low.	Close.
Am Agr Chem	220	86½	85	86
Am Woolen pfd.	51	95½	94½	94¾
Atlas Tack	30	24½	24½	24½
Bost Mex Petrol.	825	2½	2⅜	2⅜
Eastern Mfg	470	31½	31	31¼
Edison	25	149	149	149
Fairbanks	100	53½	53½	53½
Gray-Davis	225	18	17	17
Greenfield	60	39	39	39
Int Prod.	85	19	19	19
J T Connor	240	14½	14½	14½
Mass Gas	110	83½	83	83
Mex Inv.	2,000	38	35	37¼
N England Tel.	113	94	92	94
Parish	50	27	27	27
Torrington	56	65	64	65
United Fruit	21	206⅝	205	205⅝
United Shoe	35	41	41	41
Do pfd	255	25	24⅞	24⅞
Ventura	330	17½	17	17½
Waltham	120	25	25	25
Do pfd	20	73	73	73
Walworth	65	18	18	18
Warr...	40	60	60	60

NEW ISSUE $400,000

Chickasaw Refining Company

Equipment Trust 8% Gold Bonds

Dated September 15th, 1920.

Maturing $50,000 each March 15 and $50,000 each September 15 until September 15, 1924, inclusive. Interest payable March 15 and September 15. Coupon Bonds of $1,000 denomination. Interest payable without deduction for the Normal Federal Income Tax up to 4% which the Company may lawfully pay at the source.

COMPANY COVENANTS TO REFUND THE PENNSYLVANIA FOUR MILL TAX.

COLUMBIA TRUST COMPANY, NEW YORK, TRUSTEE

Capitalization

	Authorized	Outstanding
Preferred Stock	$1,550,000	$1,060,000
Common Stock	1,950,000	1,420,555
Equipment Trust 6% Gold Notes	261,125	44,125
Equipment Trust 8% Gold Notes (this issue)	400,000	400,000

SECURITY

100 All Steel Standard Tank Cars, 8,000 gallons capacity, 40 ton trucks, built in 1920 by American Car and Foundry Company.

100 All Steel Standard Tank Cars, 10,000 gallons capacity, 50 ton trucks, built in 1919 by Cambria Steel Company.

PROPERTIES

The Company owns and operates a 5,000 barrel refinery at Ardmore, Oklahoma. The plant is one of the most modern in the State, being constructed entirely of brick and steel. The Company commenced operating early in 1918 and has never shut down its plant. The company owns its own storage tanks and gathering lines and has its own marketing organization.

EARNINGS

Net earnings for the six months ending July 31st, 1920, before preferred dividend, are $110,000, or more than six times this interest requirement and equal to 22% on the outstanding preferred stock. Dividends at the rate of seven per cent have been declared and paid for the years 1918, 1919 and 1920 on the Company's outstanding preferred stock. The Company has no bonded debt other than car trusts.

All legal matters in connection with this issue have been approved by Messrs. Davies, Auerbach and Cornell.

We recommend these Bonds for investment and subject to sale offer the following amounts and maturities:

$50,000, March 15th, 1921	$50,000 March 15th, 1923
$50,000, Sept. 15th, 1921	$50,000, Sept. 15th, 1923
$50,000, March 15th, 1922	$50,000, March 15th, 1924
$50,000, Sept. 15th, 1922	$50,000, Sept. 15th, 1924

PRICE, ANY MATURITY, TO YIELD 9%

FREEMAN & COMPANY

EQUIPMENT BONDS

34 PINE STREET NEW YORK

Members of the New York Stock Exchange

We do not guarantee the information contained in this advertisement, but have obtained it from official sources we believe to be reliable.

All of the above bonds having been sold, this advertisement appears as a matter of record only.

·CHICAGO·STOCK·TRANSACTIONS·

The Chicago stock exchange remained open as usual yesterday, but transactions were comparatively light following news of the explosion in Wall street and the closing of the New York exchange. Cudahy recovered 3 points, Shaw sold up 2 points to a new high of 85½ and closed with a net gain of 1½, while Stewart-Warner, with the largest sales of the day, gained one point. Swift lost ½ and Swift International gained ¼. The traction issues declined fractionally. Mitchell Motor advanced 1 point and Reo ⅛. The market in general remained firm.

Div. pd. $s per share.	Div. yield.	Bid.	Asked.	Description—	Sales.	High.	Low.	Close.	Net chge.
4	5.9	68	69	Amer Radiator	10	68¼	68¼	68¼	— ¾
1.20	7.6	15¾	16	Armour Leather	157	15⅝	15⅝	15⅝	— ¼
7	7.6	92	93	Armour pfd	120	92½	92	92⅜	— ⅛
......	......	24	27	Briscoe	90	25	25	25	....
.50	7.0	14	15	Bunte Bros	25	14½	14½	14½	....
......	......	10	10½	Case Plow	200	10½	10¼	10¼	....
......	......	6	7	Chi City & Conn Rys pfd.	375	6½	6	6½	— ½
......	......	4	5	Chi Elev Rys pfd	120	4⅝	4⅝	4⅝	— ⅝
......	......	67	69	Cudahy	170	69	67	69	+ 3
8	7.9	101	101½	Commonwealth Edison	124	101½	101	101¼	....
.80	8.9	8⅞	9	Cont Motor	100	9	8⅞	9	....
......	......	49½	51	Godchaux	85	50½	50	50	....
7	10.0	68	70	Ill Brick	25	70	70	70	....
1	7.7	13	13¼	L McN & L	1,085	13¼	13	13⅛	....
......	......	32¼	32⅞	Mont Ward	225	32½	31⅞	32½	+ 1
1.20	7.1	17	17½	Mid States Oil	40	17	17	17	....
......	......	15	17	Mid West Util	50	16	16	16	....
......	......	27	28	Do pfd	50	27½	27½	27½	+ ⅛
......	......	14½	16	Mitchell	100	15	15	15	+ ⅞
.80	7.6	10½	10¾	Leather	507	10⅝	10½	10⅝	....
2	7.4	26½	27	Orpheum	100	27	27	27	....
1	4.3	23¼	24	Reo Motor	25	23½	23½	23½	+ ⅛
8	5.8	139	140	Sears Roebuck	29	139½	139½	139½	....
4	4.7	84½	85	Shaw	2,215	85½	84	85	+ 1½
4	11.8	33½	34½	Stewart Warner	5,210	34⅝	33⅝	34	+ 1
......	......	33	33¼	Sinclair Oil	85	33¼	33	33	....
2.40	7.5	31½	32	Swift Intl	870	32	31½	32	+ ¼
8	7.3	108½	109	Swift & Co.	420	109½	108¾	109	— ½
3	5.9	51¼	51½	Texas Oil	200	51½	51⅜	51⅜	....
6	9.0	67	67¼	Union Carbide & C.	1,330	68	67	67⅛	— ⅛
7	9.2	75	77	Utd Paperboard pfd.	150	76	76	76	....
2.50	12.5	19½	20	Utd Iron Wks.	65	19¾	19¾	19¾	....
5	5.6	89	89¾	U S Steel	100	89	89	89	....
4	8.3	48½	49	Wahl	15	48½	48½	48½	....
2	6.7	15	15⅛	W Knitting	20	15¼	15¼	15¼	....
5	9.6	51½	53	Wilson	25	52	52	52	....

BONDS.

Int. paid.	Pct. yield.	Bid.	Asked.	Sales.		High.	Low.	Close.	Net chge.
4½	6.6	76½	77½	$4,000	Armour 4½s	77	77	77	....
5	8.1	61½	62½	1,000	Chi City Ry 1st 5s	62	62	62	....
4	8.5	46	48	1,000	Met El Ry 1st 4s	47	47	47	....

The Tribune Investors' Guide

Answers to inquiries are based upon information which THE TRIBUNE believes reliable, fair, and unprejudiced, but beyond the exercise of care in securing such information THE TRIBUNE assumes no responsibility.

Inquiries must bear the signature and address of writer in order to receive attention. Answers thought to be of public interest will be published. If an answer is not of general interest it will be mailed provided stamp is inclosed. Address letters to Investors' Guide.

United States Light and Heat.

J. H. W.—The United States Light and Heat corporation reported a gross business of $5,092,843 in 1919, compared with $7,030,039 in the year and one-half ended Dec. 31, 1918. Net earnings in 1919, after deduction for interest, bad debts, and income tax, was $91,881, which is a little more than 3 per cent on the preferred stock. There are $1,000,000 of first mortgage bonds outstanding, and the balance sheet of Dec. 31 showed $822,894 of floating debt. President Smith stated on Aug. 10 that new financing is necessary, but the directors have not yet decided what form it will take. The company is now supposed to be controlled by Willys Overland interests. Its $3,778,250 of common stock represents only patents and good-will.

Zeglen Tire and Rubber.

C. G.—The Zeglen Tire and Rubber company was formed last January, with an authorized capital of $250,000 of preferred stock and the same amount of common. It proposes to manufacture a patented tire. At last accounts it had sold a small amount of preferred stock, had issued $124,380 of common, most of it for patents, and had contracted to buy a plant. It has qualified to sell stock in Illinois.

Brief Answers.

A. M., Madison, Wis.—The New Orleans Terminal bonds are secured by first mortgage on a belt line and terminal and are guaranteed by the Southern railway, which controls the terminal company. Several other railways also use the facilities. As the property is a necessity to the Southern and to the other railways the bonds are well secured.

W. B. C., Pekin, Ill.—When a dividend paying stock sells at so low a price as to make the income basis very high it is evident that people familiar with the condition of the company fear the dividend will not continue indefinitely.

C. F. C.—Wilson & Co. convertible bonds rank between the mortgage bonds and the preferred stock. As bond interest was covered more than twice last year they are reasonably well secured.

J. C.—The Gramm-Bernstein company has been reviewed. Send stamped envelope for copy if you wish it.

DIVIDENDS DECLARED

Stock, rate, period.	Payable.	Stock of record.
Steel & Tube pfd, 1¾ q	Oct 1	Sept. 20
U. S. Food P., $1.50 q	Oct. 18	Oct. 2
G. A. T. K. pfd, 1¾ q	Oct. 1	Sept. 20
Grasselli Ch., 1½ q	Sept. 30	Sept. 15
Do 1½ extra	Sept. 30	Sept. 15
Mer. Chemical, $2 extra	Sept. 30	Sept. 14
Reading, 2 q	Nov. 11	Oct. 19
Do 2d pfd, 1 q	Oct. 14	Sept. 28
Nowata Oil & R., 50c m	Sept. 15	....
Do pfd, $1 m	Sept. 15	....
Magor Car, $1 q & $2 ex.	Sept. 30	Sept. 25
Do pfd, $1.75 q	Sept. 30	Sept. 25
Wash. W. Power, 1¾ q	Oct. 15	Sept. 24
U. S. Dist. C., $1 initial	Oct. 15	Oct. 1
Sher.-Wyo. Coal, $1.25	Oct. 10	Oct. 1
S. Car Heat & Lt., 1½ q	Oct. 1	Sept. 17
White E. O. & R., 50c q	Oct. 10	Sept. 30
Harris Bros. pfd, 1¾	Nov. 1	Oct. 11

IN FOREIGN STOCK MARKETS.

LONDON, Sept. 16.—Bar silver, 60½d per ounce. Money, 5¼ per cent. Discount rates: Short bills, 6¾@6 13/16 per cent. Three months bills, 6¾@6 13/16 per cent. The weekly statement of the Bank of England shows the following changes:

Total reserve increased £760,000.
Circulation increased £744,000.
Bullion increased £16,053.
Other securities increased £7,050,000.
Public deposits decreased £1,299,000.
Other deposits increased £5,587,000.
Notes reserve increased £746,000.
Government securities decreased £3,525,000.

The proportion of the bank's reserve to liability this week is 11.89 per cent; last week it was 11.70.

Rate of discount, 7 per cent.

PARIS.—Prices were easy on the bourse today. Three per cent rentes, 53f 80c. Exchange on London, 53f 20c. Five per cent loan, 85f 40c. The dollar was quoted at 15f 26c.

New Issue

$500,000

South Bend, Indiana

Six Per Cent School Building Bonds

Dated September 15, 1920 Due September 15, 1925

Denomination $1,000

Principal and annual interest payable in South Bend, or collectible at par through the offices of P. W. Chapman & Company

Exempt from the Federal Income Tax and Exempt from All Personal Property Taxes in the State of Indiana

FINANCIAL STATEMENT

Real Valuation	$170,000,000.00
Assessed Valuation, 1920	128,467,955.00
Total Debt	1,451,000.00
Estimated Population	80,000

Total debt less than one and one-quarter per cent of the assessed valuation.

SOUTH BEND is one of the most important manufacturing and wholesale centers in Indiana. The principal products are carriages, wagons, agricultural implements, automobiles, musical instruments, stoves and furnaces.

These Bonds are a direct obligation of the school city, the limits of which are co-terminous with those of South Bend, and are payable from taxes levied upon all taxable property situate therein.

Price 100 and accrued interest, yielding 6 per cent

Send for Descriptive Circular

P. W. Chapman & Company

112 South La Salle Street

New York CHICAGO

BLAST SHUTS UP STOCK EXCHANGE ON RISING MART

YESTERDAY'S AVERAGES

	High.	Low.	Close.	Net chge.
25 railroads	58.32	57.77	58.27	+ .56
25 industrials	106.17	105.01	105.89	+1.29
50 stocks	82.24	81.39	82.08	+ .93

The New York Times.

New York, Sept. 16.—[Special.]—Today's session of the stock market came to an abrupt end at noon following the Wall street explosion. William H. Remick, president of the stock exchange, immediately ordered business suspended. Shortly afterward the exchange governors affirmed his action and voted to keep the institution closed for the remainder of the day, with deliveries of stocks sold during the two hours of the forenoon deferred until Monday. The exchange will reopen tomorrow morning at the usual time.

Before the explosion the market had been moving along well. Prices were rising and there was a good volume of business.

Industrials in Demand.

The rails were not specially active, but those dealt in were generally up fractionally. In the industrial department there was a demand for the oils, some sugar stocks, the equipments, and a few steel issues. Just before the close there were some slight reactions from the earlier high prices, but these were not sufficient, except in a few cases, to effect net losses from the day before.

The strength, such as it was, was largely in response to the improved tone of the money market. On Wednesday time funds came down notably and today there were further recessions. Wall street, which had been waiting for such a development, appeared well pleased with the realization, and the disposition to buy stocks was more marked than on any day with the exception of Tuesday, when the Maine election news stimulated business.

Foreign Exchange Improves.

Foreign exchange, which also closed at noon, was further improved. Sterling advanced about 1½ cents on the pound to 349¼ fo rdemand bills.

Announcement by the federal reserve banks of the impending importation of $111,000,000 gold now held for the account of the federal reserve banks by the Bank of England attracted some interest, but it may be stated this operation will not affect the reserve position of the federal banks, for the gold, ever since its acquisition in the fall of 1919, has been counted as reserve despite the fact it has not been actually in the United States.

DRY GOODS MARKETS.

NEW YORK, Sept. 16.—New prices were made on staple and dress ginghams, which showed reductions of 25@30 per cent from the last named basis in the dry goods market today. One western jobber reduced his prices to help the retail trade. Woolen goods sold for spring and worsteds seemed stronger. Raw silks advanced. Knit goods were irregular, burlaps inactive.

FARWELL'S REVIEW OF TRADE.

John V. Farwell company, in their Weekly Review of Trade, say:

"Wholesale dry goods business continues on a hand to mouth basis, retail buyers covering only their immediate needs for fall and giving very little attention to spring requirements. Fewer buyers have been in the market than during corresponding period in September of last year. Letters from salesmen who have recently gone out with their lines indicate good fall business as soon as weather creates the consumer demand for seasonable merchandise.

"Collections show fair gain over corresponding period in September of last year."

GRAIN PR[illegible] BREAK SH[illegible] RALLY AT[illegible]

[illegible]

...ST SHUTS UP ...CK EXCHANGE ...RISING MART

...ERDAY'S AVERAGES

	High.	Low.	Close.	Net chgs.
....	58.32	57.77	58.27	+.56
...	106.17	105.01	105.89	+1.29
....	82.24	81.39	82.08	+.93

...New York Times...rk, Sept. 16.—[Special.]—...ssion of the stock market ...abrupt end at noon follow...ll street explosion. William ...president of the stock ex...mediately ordered business ...Shortly afterward the ...vernors affirmed his action ...o keep the institution closed ...mainder of the day, with ...of stocks sold during the ...of the forenoon deferred ...ay. The exchange will ...row morning at the usual ...

...explosion the market had ...along well. Prices were ...there was a good volume of ...

...ustrials in Demand.

...were not specially active, but ...in were generally up frac... the industrial department ...demand for the oils, some ...the equipments, and a few ...Just before the close there ...slight reactions from the ...prices, but these were not ...cept in a few cases, to effect ...om the day before.

...th, such as it was, was large...se to the improved tone of ...market. On Wednesday time ...down notably and today ...further recessions. Wall ...had been waiting for such ...ent, appeared well pleased ...lization, and the disposition ...was more marked than on ...h the exception of Tuesday, ...ine election news stimulated ...

...Exchange Improves.

...change, which also closed at ...further improved. Sterling ...ut 1½ cents on the pound to ...and bills.

...ent by the federal reserve ...impending importation of ...gold now held for the ...federal reserve banks by the ...and attracted some interest. ...e stated this operation will ...e reserve position of the ...s, for the gold, ever since ...n in the fall of 1919, has ...as reserve despite the fact ...een actually in the United ...

...GOODS MARKETS.

..., Sept. 16.—New prices were ...e and dress ginghams, which ...ions of 25@30 per cent from ...basis in the dry goods market ...western jobber reduced his ...the retail trade. Woolen goods ...and worsteds seemed stronger. ...anced. Knit goods were irreg...inactive.

...L'S REVIEW OF TRADE.

...well company, in their Weekly ...e, say:

...dry goods business continues on ...th basis, retail buyers covering ...ediate needs for fall and giv... attention to spring require...buyers have been in the mar... corresponding period in Sep... year. Letters from salesmen ...tly gone out with their lines ...ll business as soon as weather ...sumer demand for seasonable ...

...show fair gain over corre... in September of last year."

GRAIN PRICES BREAK SHARPLY; RALLY AT CLOSE

BY CHARLES S. MICHAELS.

Liquidation was on in September corn early, and with a lack of support other deliveries dropped to a new low on the crop, as did all deliveries of oats. Extensive covering by shorts under $1.11 for December corn absorbed the offerings, and the close was on a strong rally, with September corn 1¼c lower and the deferred futures ⅛@⅝c lower. Oats were ⅛c higher on May and ⅜c lower on December. Wheat finished 2½@3½c lower, rye 1¾@3c lower, and barley unchanged.

Cash houses were on the selling side of wheat early, headed by the Armour Grain company and J. Rosenbaum. Local traders sold freely on the weakness in coarse grains. The most effective buying was by Jackson, McKenna-Dickey, and other houses with seaboard connections. A liberal export business was reported as the result of the break.

Milling demand for cash wheat was the best on the crop, with shipping sales of more than 100,000 bu at Chicago. Premiums here were firmer.

Big Trade in Corn.

Heavy liquidation of September corn ran the market into stop loss orders. At the low point prices were off about 6c from the close of the previous day. Clement-Curtis, Wagner, and Bartlett-Frazier were heavy sellers of December, with stops caught at $1.11 on the way down. Buying on scale orders by Ware & Leland, Thomson & McKinnon, Lewis, and Wagner, combined with short covering by many traders, who have been bearish absorbed the offerings and made a good rally toward the last.

Closing of spreads between various deliveries was a feature of the trade. Part of the selling of September and buying of December was credited to a leading local firm that has been talking bullish. December at one time was ½c under the May against 3½c premium recently, but the undoing of spreads put the December to ½c premium at the close.

Country offerings to arrive were liberal, with purchases estimated at around 100,000 bu.

Oats showed stubborn resistance to selling pressure. All deliveries sold above the previous day's close.

Country offerings to arrive were liberal, with purchases around 100,000 bu. around 100,000 bu.

Oats showed stubborn resistance to selling pressure. All deliveries sold above the previous day's close and net changes were small, despite weakness in other grains. Canadian crop is estimated at 558,000,000 bu, or 160,000,000 bu more than last year.

Reports of a liberal export demand for rye and buying of futures by houses with seaboard connections failed to offset the effect of the break in other grains and the close was lower. No. 2 on track was 2c over September.

Provisions Close Strong

A disappointing showing in the semimonthly report on provision stocks at Chicago led to selling of lard by brokers who usually act for packers and made a lower range early. Cash trade, however, was reported as good, and with hogs at a new high for the year commission houses became good buyers and the close was at the top, with net gains of 70@90c on pork, 2½@5c on lard, and 30c on short ribs. Leaf lard advanced to 21c.

Prices follow:

	High.	Low.	Close Sept16, 1920.	Sept15, 1920.	Sept18, 1919.
Mess Pork.					
September	25.15	24.70	25.15	14.25	42.00
October	25.20	25.20	25.20	24.50	35.25
Lard.					
September	20.30	20.15	20.30	20.25	24.90
October	20.40	20.20	20.40	20.35	24.90
January	19.2	19.10	19.22	19.20	22.47
Short Ribs.					
September	.....	......	17.80	17.50	19.25
October	17.85	17.45	17.85	17.55	19.50

GRAINS·IN·ALL MARKETS

	Open.	High.	Low.	Close Sep.16, 1920.	Sep.15, 1920.	Sep.18, 1919.
December Wheat.						
Chi	2.41½	2.41½	2.36¼	2.37¾	2.41¼	......
St. L.	2.39½	2.40	2.37¾	2.38¼	2.41¾	......
K. C.	2.37	2.37½	2.32¼	2.32¾	2.36¾	......
Mpls	2.42	2.42½	2.37⅞	2.38⅝	2.40⅝	......
*Wpg	2.68¾	2.68¾	2.66⅝	2.66⅞	2.68⅛	......
Wpg	2.48¾	2.48¾	2.46½	2.46¾	2.48¼	......
March Wheat.						
Chi	2.35	2.36	2.31	2.32½	2.35	......
St. L.	2.36½	2.36½	2.33	2.33½	2.36½	......
K. C.	2.32½	2.32¾	2.27	2.28½	2.32	......
September Corn.						
Chi	1.31½	1.32½	1.27¼	1.29¾	1.32⅞	1.47½
St. L.	1.28	1.28	1.26	1.26⅝	1.31	1.48
K. C.	1.21	1.21	1.20¼	1.20½	1.23⅝	1.48
December Corn.						
Chi	1.12	1.12	1.10	1.11⅝	1.12¼	1.25
St. L.	1.11⅝	1.11⅝	1.09⅞	1.11⅛	1.12⅝	1.26⅝
K. C.	1.05⅝	1.05⅝	1.03½	1.04⅝	1.06¼	1.24½
May Corn.						
Chi	1.11	1.11⅞	1.10¼	1.11⅝	1.11¼	1.22½
St. L.	1.11	1.11⅜	1.10¼	1.10⅞	1.11¼	1.23⅝
K. C.	1.05⅝	1.06	1.04⅜	1.05⅜	1.06	1.22⅜
September Oats.						
Chi	.60⅞	.61¼	.60⅝	.60⅞	.61	.67½
*Wnpg	.76⅛	.76⅛	.75	.75⅝	.76⅛	.83⅝
Mnpls	.56⅜	.56¾	.56¼	.56⅝	.56½	.64
St. L.	.....	.....	.....	.61½	.62	.69¼
K. C.	.60½	.60½	.60	.60	.....	.....
December Oats.						
Chi	.63½	.63¾	.62⅞	.63⅝	.63½	.69⅞
Wpg.	.69¾	.69¾	.68⅛	.68⅞	.69	.78⅛
Mpls.	.59⅛	.59⅛	.58⅛	.58⅜	.59	.66⅝
St. L.	.63¾	.63¾	.63¼	.63¼	.63⅜	.71⅜
K. C.	.....	.....	.....	.....	.63¼	.68⅜
May Oats.						
Chi	.67½	.67½	.66½	.66⅞	.67¼	.72
Wpg	.74	.74	.73½	.73⅝	.73⅞	.80¼
September Rye.						
Chi	1.92¾	1.93	1.90	1.90⅜	1.92½	1.42
Mpls	1.79	1.79	1.78	1.78	1.80	1.38
December Rye.						
Chi	1.74½	1.74½	1.71¼	1.71¼	1.74½	1.47¼
Mpls	1.64¼	1.64¼	1.61	1.62	1.64	1.42½
September Barley.						
Chi	1.02½	1.02½	1.02	1.02	1.02	1.30
Mpls	.94¼	.94¼	.94	.94	.94	1.20
*Wpg	1.15⅜	1.15⅜	1.14⅝	1.15	1.16	1.20⅜
October Flaxseed.						
Dlth	3.29	3.29	3.25	3.25½	3.27	......
Wpg	3.50	3.50	3.47	3.48	3.52	......

*October.

CHICAGO DAILY INDEMNITIES.

	Bids High.	Bids Low.	Bids Close.	Offers High.	Offers Low.	Offers Close.
Wheat.						
Dec	2.31	2.29½	2.31	2.45	2.42	2.45
Mch	2.26	2.25	2.25½	2.38	2.37	2.37½
Corn.						
Sept	1.25½	1.24	1.25	1.34	1.32½	1.34
Dec	1.09⅞	1.09⅜	1.09⅞	1.14½	1.14	1.14¼
May	1.09⅝	1.08½	1.09¼	1.14	1.13	1.14
Oats.						
Dec	.63	.62¾	.63	.64½	.64	.64½
May	.66½	.66⅝	.66⅝	.67½	.67½	.67½
Rye.						
Sept	1.87¼	1.86	1.87	1.94¾	1.94	1.94¾

For All Next Week.

	Bids Corn.	Bids Oats.	Offers Corn.	Offers Oats.
Dec.	1.01	.59½	1.21¾	.67
May	1.01½	.63½	1.21½	.70

PRIMARY MOVEMENT

Western—	Receipts Wheat.	Receipts Corn.	Receipts Oats.	Shipments Wheat.	Shipments Corn.	Shipments Oats.
Chicago	138	324	475	218	90	154
Milwaukee	9	46	77	10	8	49
Minne'lis	420	11	142	222	9	67
Duluth	376	..	100	381	..	2
St. Louis	140	52	86	193	48	94
Toledo	22	8	50	..	..	8
Detroit	10	6	54	..	..	4
Kas. City	259	10	27	220	5	14
Peoria	12	34	51	6	23	23
Omaha	42	52	54	137	67	16
India'lis	21	50	62	3	27	26
Tot. bu.	1,449	593	1,187	1,388	277	457
Last wk.	1,685	888	1,621	1,253	247	633
Last year	2,250	440	620	1,691	290	574
Eastern—						
Total, bu.	1,479	62	139	1,659	..	..
Last year	1,059	20	215	1,324	..	683

WORLD'S·GRAIN MARKET·NEWS

Caution of the selling side of corn on breaks was advocated by a majority of commission houses after the close. At the same time there was nothing in sight, according to their comments, to bring about more than a temporary rally due to oversold conditions. Local bears were confident and predicted much lower prices ultimately. The action of many of the pit element who have been bearish in coverings, some taking the bull side for a turn, was regarded as indicating the bulk of the liquidation was over and that it would take increased pressure to bring about a lower range.

About the only point made by the bulls was that weather conditions were so favorable and liquidation had been so complete in the deferred deliveries that any change probably would cause a sharp bulge. Reports from the country to J. E. Bennett & Co. indicated the new corn crop was maturing rapidly, with much grain in parts of Illinois already safe from frost. Even the government reports from various states which have been rather pessimistic showed improvement.

A local trader now in the east, who has been talking bullish on wheat for some time, estimates on the basis of the statistical position this country can spare only 210,000,000 bu for export, after allowing 50,000,000 for carryover. He figures with the Argentine out of the market as a seller Brazil will take 10,000,000 to 15,000,000 bu from this country, which, with the 150,000,000 bu estimated as exported or already sold, would leave less than 50,000,000 bu to be disposed of.

In some quarters there is a disposition to regard part of the buying of wheat futures as for people close to the British commission, although cables declared the United Kingdom has sufficient wheat on hand, afloat or bought, to last until Feb. 1, 1921.

A move is under way betweeen the British and Canadian governments whereby arrangements can be made so the Canadian dollar and sterling both will have a higher value.

CASH·GRAIN N·E·W·S

Domestic shipping sales of cash grain at Chicago yesterday were 100,000 bu wheat, 80,000 bu corn, and 105,000 bu oats. Deliveries on September contracts, 25,000 bu oats. Charters were for 105,000 bu wheat and 115,000 bu rye at 5c to Buffalo.

Reports that 600,000 bu wheat had been taken for export at the seaboard and gulf were made at the close yesterday, but could not be fully confirmed. Chicago handlers sold 100,000 bu to the seaboard, shipment within a week, at 16½c over December c. i. f. Buffalo, and there were further inquiries in the market.

Premiums on cash wheat here advanced about 1c, with No. 1 red 11@12c over and No. 1 hard at 11@11½c over. Milling demand continues very active and sales exceeded the reported totals. St. Louis was 3@5c lower, Omaha 2@4c and Kansas City 3@6c lower, with a large carryover. Local receipts. 40 cars winter, 10 cars spring, and 13 cars mixed.

The Armour Grain company was the leading buyer of cash corn at Chicago, but prices declined 4+4½c, following the September. No. 1 and No. 2 mixed and white sold at 1½c and yellow at 2½c over the future, closing with mixed and white at $1.31¼@1.31½ and yellow at $1.32¼@1.34½. Industries offered corn for resale at Peoria and prices dropped 5@5½c, with mixed and white hard to sell. St. Louis 3@7c, Kansas City 2@7c, Omaha 5@6c, and Milwaukee 6c lower. Premiums on oats were ¼c higher, with No. 2 white 1¼@1¾c over September. Sample values were unchanged.

Cash grain prices in leading markets follow:

WHEAT.

	Chicago.	Kansas City.	St. Louis.
No. 1 red.	2.49	....	2.60@2.62
No. 2 red.	2.49@2.49½	....	2.58@2.62
No. 3 red.	....	....	2.57
No. 4 red.	2.46@2.47	....	....
No. 1 hd.	2.49@2.51¾	2.45	....
No. 2 hd.	2.47@2.48¾	2.45@2.49	....
No. 3 hd.	2.45@2.47	2.35@2.41	....
No. 4 hd.	....	2.38@2.42	....

	Chicago.	Winnipeg.	Minneapolis.
No. 1 nor.	2.47@2.51½	2.79	2.50¼@68½
No. 2 nor.	2.35	2.76	2.45½@58½
No. 3 nor.	2.40@2.42½	2.72	2.40½@53½

CORN.

	Chicago.	Omaha.	Peoria.
No. 1 mx.	1.30@1.31	....	....
No. 2 mx.	1.30@1.31	1.15	....
No. 3 mx.	1.28½@1.30	1.14@1.15	....
No. 1 yel.	1.31@1.32¼	....	1.28
No. 2 yel.	1.30@1.32½	1.16@1.17	1.28
No. 3 yel.	1.30@1.30½	1.16@1.18	....
No. 1 wh.	1.30@1.31½	....	....
No. 2 wh.	1.30@1.31½	1.17	....
No. 3 wh.	1.29½	1.15@1.16	....

	Milwaukee.	Kansas City.	St. Louis.
No. 1 mx.	1.28	....	1.28
No. 2 mx.	1.28	1.20@1.20½	1.28
No. 3 mx.	....	1.19@1.19½	....
No. 1 yel.	1.30	1.23½	1.31
No. 2 yel.	1.30	1.23	1.30
No. 3 yel.	1.29½	1.22	1.28
No. 1 wh.	....	....	1.30@1.31
No. 2 wh.	....	1.22	1.30@1.31
No. 3 wh.	....	1.19	1.27

	Minneapolis.	Buffalo.	Toledo.
No. 3 yel.	1.28@1.29	1.46	1.37
No. 4 yel.	1.26@1.27	1.42	....
No. 3 mx.	1.24@1.27	....	....

OATS.

	Chicago.	Kansas City.	St. Louis.
No. 1 wh.	.62¼@62½	....	64
No. 2 wh.	.62 @62¾	....	63 @63½
No. 3 wh.	.60¾@61¾	....	62¼@63

	Milwaukee.	Omaha.	Minneapolis.
No. 2 wh.	....	60½	58¾@59¾
No. 3 wh.	.60½@62½	60	57¾@58¾
No. 4 wh.	....	....	54¾@57¼

	Buffalo.	Toledo.	Peoria.
No. 1 wh.	68½	....	....
No. 2 wh.	68	65 @66	61 @61½
No. 3 wh.	67	....	60 @60½

RYE, BARLEY, AND FLAX.

	Rye.	Barley.	Flax.
Chicago	1.92½@1.95½	1.01@1.13	....
Mil'kee	1.88¾@1.89	1.10@1.18	....
Minn'lis	1.83@1.84	82@1.04	3.22@3.25
Duluth	1.87½	85@1.05	3.25½@33½

CLOVER AND TIMOTHY.

	Cash.	October.
Clover, Chicago	20.00@25.00	......
Toledo, per 60 lbs	15.40	15.90
Timothy, Chicago	4.50@ 7.50	7.00
Toledo, per 45 lbs	4.05	4.05

CHICAGO GRAIN RECEIPTS

Inspection of grain at Chicago yesterday follows:

	No. 1. and 2.	No.3	No.4.	Lower grades.	Total cars.
Winter	33	4	3	...	40
Spring	7	2	...	1	10
Mixed	11	1	1	...	13
All wheat	51	7	4	1	63
Corn	180	12	4	17	213
Oats	64	83	1	2	150
Rye	8	3	1	...	12
Barley	..	16	11	9	36

OIL MARKETS.

CHICAGO, Sept. 16.—GASOLINE — Tank wagon, 27c; service station, 29c; machine, 41.9c. CARBON—Perfection, 18½c; machine oil, summer black, 19.3c; winter, 20.3c. LINSEED—Raw, 1 to 4 brls, one delivery, $1.45; boiled, $1.47. DENATURED ALCOHOL — $1.25 CORN OIL—Packages, 24 pints, $7.00; 6 1 gal., $11.80; 12 half gal., $12.25. WHITE LEAD—100 lb keg, $15.50; 25 lbs, $4.06; 12½ lbs., $2.10. TURPENTINE—$1.75 per gal.

NEW YORK.—COTTONSEED OIL—Closed 3 points higher to 7 net lower; sales, 11,400 brls. Tenders, 300 brls. Prime crude, 10.50c bid; prime summer yellow spot closed 13.85@14.10c; October, 13.90c; December, 15.70c; March, 13.80c. Prime winter yellow and summer white nominal.

METAL MARKETS.

NEW YORK, Sept. 16.—COPPER—Dull; electrolytic, spot, September, and October, 18¾@19c. IRON—Firm; prices unchanged. TIN—Steady; spot and nearby, $45.00; futures, $45.50. ANTIMONY—7.25c. LEAD—Quiet; spot, 8.25@8.50c. ZINC—Steady; East St. Louis delivery, spot, 7.75@7.87½c.

At London: COPPER—Spot, £99 12s 6d; futures, £99 7s 6d; electrolytic, spot, £112; futures, £118. TIN—Spot, £274 17s 6d; futures, £279 12s 6d. LEAD—Spot, £35; futures, £35. ZINC—Spot, £39 2s 6d; futures, £40 10s.

ST. LOUIS, Mo.—LEAD—Dull at 8.25c. ZINC—Slab dull at 7.65c.

ROSIN AND TURPENTINE.

SAVANNAH, Ga., Sept. 16.—TURPENTINE—Firm, 1.35@1.36c; sales, 334; receipts, 279; shipments, 19; stock, 12,731. ROSIN—Firm. Receipts, 425; shipments, 600; stock, 42,894. Quote: B, D, E, F, G, H, I, K, M, N, WG, WW, $11.50.

HOGS SAG, THEN JUMP TO $17.50; TOP BEEF $18.25

CHICAGO LIVE STOCK

Prices of live stock at Chicago yesterday were:

HOGS.	
Bulk of sales	$15.65@17.40
Heavy butchers	16.80@17.15
Butchers, 190@230 lbs	17.25@17.50
Medium weights	16.05@16.65
Heavy and mixed packing	15.30@16.10
Rough heavy packing	15.00@15.25
Light bacon, 160@190 lbs	17.25@17.50
Light mixed, 140@160 lbs	16.75@17.20
Pigs, 60@125 lbs	14.25@17.00
Stags, subject to dockage	13.75@14.50
CATTLE.	
Prime steers, 1,200@1,500 lbs	18.10@18.35
Good to choice, 1,150@1,600 lbs	16.00@18.00
Poor to good, 900@1,400 lbs	11.00@16.25
Canning and inferior steers	5.50@10.50
Bulk of beef steers	14.00@17.50
Yearlings, 760@1,100 lbs	14.50@18.00
Fat cows and heifers	7.00@15.50
Canning cows and heifers	4.25@ 5.75
Stockers and feeders	6.50@13.00
Fair to fancy calves	13.50@18.00
Western range steers	6.00@13.75
Range cows and heifers	5.00@11.00
SHEEP AND LAMBS.	
Western lambs, all grades	10.00@14.10
Native lambs	9.25@13.90
Lambs, poor to best culls	7.00@ 9.00
Ewes, culls to best	5.50@ 8.00
Wethers, fair to best	5.50@ 8.00
Bucks and stags	4.25@ 5.50

Closing hog trade was strong after a weak turn in midsession. Prices advanced 10@15c, the best selling at $17.50, with the general average price $16.55. Armour houses purchased 2,600 mixed butchers at a cost of $17.07 and another drove of 320 pound "packers" cost $15.75.

Eastern shipping orders for hogs were fairly liberal owing to comparatively high prices at outside points. Pittsburgh had a top of $18.90 and Buffalo $18.50. Shipments from Chicago thus far this week increased 13,200, compared with a year ago, while receipts decreased more than 2,000.

Better grades of cattle met with a good demand at strong to slightly higher prices, both packers and shippers paying up to $18.25. Poorer grades sold slowly all day, with the tendency lower. Sheep and lambs were largely 25c lower, best lambs offered going at $14.00, and wether sheep at $8.00.

Seven western markets received 37,000 cattle, 41,000 hogs, and 58,000 sheep, against 34,000 cattle, 38,000 hogs and 64,000 sheep previous Thursday and 38,000 cattle, 46,000 hogs, and 103,000 sheep a year ago.

Receipts for today are estimated at 6,000 cattle, 8,000 hogs, and 15,000 sheep, against 3,141 cattle, 10,277 hogs, and 13,112 sheep at Chicago corresponding Friday a year ago.

LIVE STOCK MOVEMENTS AT CHICAGO.

	Cattle.	Calves.	Hogs.	Sheep.
Receipts—				
Wed., Sept. 15	10,922	2,205	10,754	15,614
Est. Sept. 16	14,000	3,000	17,000	20,000
Week so far	62,370	12,301	70,990	78,075
Week ago	47,958	11,574	68,627	83,526
Year ago	62,306	9,325	73,309	149,820
Shipments—				
Wed., Sept. 15	5,715	271	4,210	7,032
Est. Sept. 16	4,500	300	3,500	7,000
Week so far	21,086	1,389	18,126	23,035
Week ago	14,993	1,769	15,824	19,262
Year ago	17,955	1,494	4,974	38,862

OUTSIDE LIVE STOCK MARKETS.

HOGS.

Pittsburgh advanced 45c, with other markets mostly 10@25c higher. Receipts and prices follow:

	Receipts.	Top.	Bulk.
Kansas City	8,000	$17.35	$16.85@17.15
Omaha	5,500	17.10	15.50@16.25
St. Louis	6,500	17.85	17.50@17.75
St. Joseph	3,500	17.25	16.35@17.20
Sioux City	4,000	17.25	15.60@17.00
Indianapolis	11,000	17.60	17.00@17.35
East Buffalo	2,500	18.50	18.25@18.40
Pittsburgh	1,500	18.90	18.50@18.75

CATTLE.

Choice offerings ruled steady to strong at all markets, with others weak to lower. Receipts and prices follow:

	Receipts.	Beef steers.	Cows and heifers.
Kas. City	4,500	$9.00@17.15	$5.00@14.25
Omaha	3,500	8.75@17.00	4.25@13.75
St. Louis	3,500	9.00@15.75	4.75@13.25
St. Joseph	3,000	8.65@16.00	4.50@13.50

SHEEP.

Omaha declined 25@50c and other markets largely 25c. Receipts and prices follow:

	Receipts.	Lambs.	Sheep and yearlings.
Kas. City	10,000	$8.50@14.10	$2.00@10.00
Omaha	18,000	8.75@14.00	2.50@ 9.50
St. Louis	2,000	8.35@13.25	2.75@ 9.60
St. Joseph	1,000	8.00@13.00	2.20@ 9.00
E. Buffalo	1,600	10.00@15.00	5.50@10.50

PRODUCE MARKETS

Butter prices at Chicago advanced ½@¾c for top grades, but the undertone was not very firm. New York advanced ½c and at Philadelphia some sales were made at 1c advance. Trade in cheese is rather dull, but prices unchanged. An easier tone prevailed in eggs and prices were shaded ½c on best. Potatoes sold slowly, wtih prices off around 10c per 100 lbs. Live fowls and spring chickens advanced 1c.

WHOLESALE CREAMERY BUTTER PRICES

	Chicago Whole milk.	Chicago Centralized.	New York.	Boston.	Philadelphia.
93 score	....	....	60	....	60½
92 score	55½-56	....	59	59	59½
91 score	54½	....	58	58	57
90 score	53¼	53½	54½	57	55½
89 score	51	51½	53	55½	54
88 score	48	49	51½	54	52
87 score	46½	....	50½	52½	50½
86 score	45½	....	49½	51	49½

BUTTER PRICES TO CHICAGO RETAILERS

Score.	Tubs.	Prints.	Cartons.
Best [92-94]	.57 -59	58½-59½	59½-60½
Good [89-91]	.54¾-56¾	56½-57½	57½-58½
Fair [86-88]	.46½-48½	....	....

WHOLESALE CHEESE PRICES.

	Chicago.	*Wisconsin.	New York.	Philadelphia.
Flats	26 -27	26¾	28- 29¼	28½-29½
Twins	26 -26¾	26	27 -28¼	28 -28¾
S. dais.	27 -28	27¾	27 -28½	28½-29
D. dais.	27 -27½	27¼	27- 28	....
Y. Ams.	27 -28	27½	28½-29½	....
Lghns	28 -28½	27¾	....	29 -29½
Sq. pts.	27½-28½	28½	....	....

*Previous day.

POULTRY—WHOLESALE.

Turkeys, good	45c	Geese	24c
Fowls	29@36c	Ducks	27@29c
Springs	35c		

EGGS.

Extras	.60@61c	Checks	.27@35c
Firsts	.50@51c	Dirties	.32@38c
Misc. firsts	.48@49½c	Storage pkd.	.53@53½c

POTATOES.

Sweet, hampers $1.50@3.00 | White, per cwt. $2.25@2.80

GREEN FRUITS.

Apples, brl	$4.50@8.00
Crabapples, Whitney, bu	1.00
Crabapples, Hyslops, bu	2.50@2.75
Grapes, 1-5 bu	.35@ .38
Peaches, bu	1.50@2.75
Pears, Michigan, bu	1.50@2.75
Plums, 16 qts	.50@1.25

VEGETABLES.

Beets, 100 bunches	1.00@1.50
Cabbage, crate	.75
Cucumbers, home grown, box	1.00@1.25
Carrots, 100 bunches	1.00@1.50
Celery, Michigan, flat case	.75@1.00
Lettuce, leaf	.27½
Onions, home grown	1.00
Onions, green, bunch	.08@ .10
Spinach, box	1.00
Peppers, box	.30@ .35
String beans, box	.50@ .60
Sweet corn, sack	.60@ .75
Tomatoes, home grown, box	.35@ .50

DRESSED BEEF.

	No. 1.	No. 2.	No. 3.
Rounds	26	24	16
Plate	12½	10½	7
Ribs	38	37	16
Loins	53	49	21
Chucks	26	17	9½

VEALS.

50@60 lbs	18c	70@80 lbs	20@22c
80@110 lbs	23@25c	125@140 lbs	15@17c

OUTSIDE PRODUCE MARKETS.

ST. LOUIS, Mo.—POULTRY—Turkeys, 50c; others unchanged. BUTTER AND EGGS—Unchanged.

J. R. THOMPSON'S NEW BUILDING IS LEASED, $575,000

BY AL CHASE.

John R. Thompson yesterday leased his new three story building at 206-210 South State street, which he had intended to open as a restaurant, to Friedman & Trosky, cloaks and suits, for ten years from Oct. 1, 1920, at a total gross rental of $575,000. The structure is 40x100 and is just north of the Consumers building. The lessees will occupy the entire building.

Friedman & Trosky are now in the building at the southwest corner of State and Monroe, recently leased to the Bedell Cloak and Suit company of New York by E. F. Keebler & Co. for fifteen years from May 1, 1922, at a rental of more than $2,000,000 for the term.

University Avenue Deal.

Otto A. Altschul has purchased from Anne Zurackov the new ten flat building at University avenue and East Sixty third street, lot 155x125, for a reported $36,000, subject to $26,000. A. R. Fifer was broker.

Joseph Luhan has purchased from William M. Goudy the twelve apartment building at the northwest corner of Latrobe avenue and Fulton street, lot 60x125, for an indicated $49,000, subject to $20,000.

The two store and two flat building at the northwest corner of Waller and Chicago avenue, lot 125x125, has been sold by Charles J. Hanke to John Meier for an indicated $41,000.

Evanston Flats Sold.

In Evanston the three apartment building at the northeast corner of Sherman avenue and Main street has been sold by Philip P. Wippell to George L. Chamberlain for an indicated $39,750.

The six apartment building at 4132-34 Clarendon avenue has been sod by John A. Fry to Morris Feldon for an indicated $45,000, subject to. $20,000. The lot is 50x137 on the north and 116 on the south.

William H. Mulholand has sold to Dora L. Richter the twelve apartment building at 4515-21 North Ashland avenue, lot 100x160, for an indicated price of $55,000, subject to $28,500.

Building Permits

Seven building permits were issued yesterday. Those of $10,000 or above:

1047-49 Belmont-av., Indiana Indestructible Paint Co., owner; J. Norman Jesen, engineer; Stekragen & Co., mas. contractors	$11,000
326-28 N. Carpenter-st., owner; owner, T. W. Keelin & Co.; McDonald Co., engineers	10,000
32-40 S. Sangamon-st.; Look & Vanderberg, owners; James McHugh, mas. contractor; garage	35,000

FINANCIAL NOTES

Proposals to increase the common stock of the New York Times company from $1,000,000 to $5,000,000 will be acted upon at a special stockholders' meeting Sept. 30. The additional $4,000,000 will be in the form of 8 per cent cumulative nonvoting redeemable preferred stock. The purpose is capitalization of the company's investments in real estate and paper mill properties.

A joint report by the mint and geological survey fixes the total American production of gold during the calendar year 1919 at 2,918,628 fine ounces, valued at $60,333,400; silver, 56,682,445 fine ounces, valued at $63,533,652, taken at the average New York price of $1.12087 per ounce. This represents a reduction of $8,313,300 in gold and $11,127,694 in silver from the 1918 output. California led among gold producing states with an output valued at $17,393,200 and Montana among silver producers with $15,012,258.

The Ogilvie Flour mills announce a cash distribution of 10 per cent in addition to the regular quarterly dividend, payable Oct. 1 to stock of record Sept. 23.

Richard J. Dunn of the National City company has become associated with William L. Ross & Co.

L. Montefiore Stein has been elected a member of the board of directors of the American Safety Razor corporation. He is head of the stock brokerage firm of Stein, Alstrin & Co., and a member of the New York and Chicago Stock Exchanges.

The Japanese cabinet council has decided to aid the silk industry by lending a big syndicate $25,000,000.

Bar gold in London was quoted at 118s 6d per fine ounce yesterday, compared with 118s 9d per fine ounce on Wednesday.

At a meeting of the governors' committee of the New York stock exchange yesterday it was determined that delivery of all securities be suspended until next Monday except by mutual consent.

COTTON MARKETS

NEW YORK, Sept. 16.—Cotton futures:

	Open.	High.	Low.	Close.	Prev. close.
October	28.00	28.07	27.75	27.97	27.68
December	25.35	25.60	25.15	24.45	25.21
January	23.95	24.32	23.85	24.20	23.95
March	23.05	23.43	23.00	23.25	23.48
May	22.70	23.08	22.70	22.93	22.80
July	22.60	22.60	22.23	22.48	22.60

Spot cotton was quiet, unchanged, at 31c for middling upland; sales nil. Southern spot markets: Galveston, 28.75c; New Orleans, 28c; Savannah, 30.25c; Augusta, 30c; Memphis, 32c; Houston, 28.25c; Little Rock, 28.50c.

Trading in cotton came to an abrupt halt early in the noon hour and for a time the floor was almost deserted by brokers who rushed toward the scene of the Wall street explosion. The market reopened later. The general market closed quiet at a net advance of 5 to 40 points. Port receipts today, 14,275 bales. United States port stocks, 762,824; exports, 300. Exports so far this season, 242,658.

NEW ORLEANS, La.—COTTON—Futures:

	Open.	High.	Low.	Close.	Prev. close.
January	23.40	23.55	23.22	23.50	23.30
March	22.63	26.90	26.55	22.90	22.56
May	22.22	22.45	22.18	22.45	22.25
October	26.10	26.42	26.02	.....	26.13
November	.....	.....	.....	26.30	.....
December	24.10	24.46	24.10	24.27	24.18

LIVERPOOL, Sept. 16.—COTTON—Spot in good demand; prices higher. Good middling, 25.48d; fully middling, 23.75d; middling, 21.98d; low middling, 18.18d; good ordinary, 14.73d; ordinary, 13.73d. Sales 6,000 bales, including 5,600 American. Receipts, 14,000 bales, including 4,300 American. Futures closed steady. September, 19.55d; October, 19.49d; January, 18.49d; March, 17.99d; May, 17.48d; July, 17.06d.

FIRM MARKET IN HAY

Hay specialists are predicting a firm market in hay for some time to come. Country loadings are light and the supply in transit in this market has been reduced to three days' requirements. Southwestern prairie is scarce and wanted. No. 1 timothy, $31.00@33.00; No. 2 timothy, $27.00@29.00; No. 1 clover mixed, $25.00@27.00; alfalfa, $28.00@34.00; southwestern prairie, $22.00@26.00; state, $15.00@20.00; packing, $12.00@15.00.

ALLIS-CHALMERS MANUFACTURING COMPANY, INC.

September 3rd, 1920.

The Board of Directors has declared a quarterly dividend of One Dollar Seventy-Five Cents [$1.75] per share, on the preferred stock of this Company, payable October 15, 1920, to preferred stockholders of record at the close of business September 24, 1920. Checks for such dividend will be mailed to preferred stockholders and to holders of voting trust certificates for preferred stock remaining unexchanged of record September 24, 1920.

There was also declared a dividend of One Dollar [$1.00] per share on the common stock, payable November 15, 1920, to holders of common stock of record at the close of business, October 25, 1920. Checks for such dividends will be mailed to common stockholders and to holders of voting trust certificates for common stock remaining unexchanged of record October 25, 1920. Transfer books will not be closed.

H. WOODLAND, Secretary and Treasurer.

$750,000

Province of Alberta University of Alberta 6% GOLD BONDS

(Guaranteed by the Province of Alberta)

Dated August 2, 1920 — Due August 2, 1925

Interest payable semi-annually, February and August 2d. Principal and interest payable in United States gold coin in the City of New York, or in the cities of Toronto, Montreal or Edmonton.

Coupon bonds—registerable as to principal—denomination $1,000-$500.

Free from all Provincial Succession Duties, Municipal and Provincial Taxes.

LEGAL OPINION WILL BE FURNISHED UPON REQUEST.

PROVINCIAL FINANCIAL STATEMENT

Assessed valuation of taxable property		$1,125,000,000
Total direct funded debt of Province		39,635,200
University of Alberta Bonds		2,750,000
Invested in self-sustaining enterprises	$16,000,000	
Sinking Fund	980,000	
NET FUNDED DEBT		$ 25,404,600

Population, 1920—600,000

THE PROVINCE OF ALBERTA, with a total area of 255,285 square miles, exceeds in area any state in the Union excepting the State of Texas. The Province is unusually rich in natural resources, having about 14% of the world's coal supply, according to reliable estimates, and also having natural gas and oil in quantities. The cattle, wool, agricultural products, furs and minerals are the principal marketable commodities.

The Province is served by three transcontinental railways, the Canadian Pacific, the Canadian Northern and the Grand Trunk Pacific, which together have a total mileage in the Province of about 4,500 miles.

These bonds are issued by the University of Alberta, a Governmental Institution, and the proceeds will be used for the construction of a University Medical Building. By virtue of legislative authorization, the Province of Alberta unconditionally guarantees each bond as to both principal and interest by endorsement.

Price 92.33 and Interest—To Yield 7.90%

BARTLETT & GORDON

Incorporated

Investment Bonds

79 West Monroe Street — CHICAGO

Telephone Randolph 4200

BOLGER, MOSSER & WILLAMAN

Iowa School Bonds

Secured by Farm Land Worth Over Fifteen Million Dollars

Seldom has a Municipal Bond been offered having back of it the wide margin of security in the Aurelia, Iowa, Consolidated School District Bonds. Good farm lands always have been regarded as the safest and soundest security in the world. This rich Iowa land is worth $400 an acre. The bonds are issued to erect a school building at Aurelia, Iowa.

Actual Value of Property..$15,000,000
Assessed Valuation........ 4,478,991
Total Bond Debt.......... 169,500

Price to Yield 5.75%

These bonds are free from Federal income taxes and free from personal tax in Iowa. Further particulars on request.

BOLGER, MOSSER & WILLAMAN

BONDS

GOVERNMENT - MUNICIPAL - CORPORATION

29 S. La Salle St., Chicago. — Dime Bank Bldg., Detroit

BOLGER, MOSSER & WILLAMAN

Canadian Pulp Securities

Canada is supplying the world with Pulp and Paper. Pulp and Paper making is her leading manufacturing exporting industry.

Investors in the securities of these prosperous companies have profited handsomely.

Whalen Pulp & Paper Mills Limited

7% Mortgage Debenture Stock

Price: 100 and Interest

Carrying a Substantial Common Stock Bonus

affords safety of principal, an annual income of $70 on each $1,000 invested and a permanent interest in this growing Company through the Common Stock bonus.

Principal and interest payable in New York and Chicago, reducing net price to about 90 and increasing yield to about 7½%.

Write for our Report on this Company. Address Dept. "R"

GRAHAM, SANSON & Co.

INVESTMENT BANKERS

Members Toronto Stock Exchange

Toronto, Canada

First Mortgage 7% Real Estate Bonds

Properties situated in Chicago.
Owner by old established company.
Plants well located for economical distribution.
Value of security nearly 3 to 1.
Large earnings. Efficient management.
Personal guarantee. Maturities 1 to 8 years.
Denominations $100, $500 and $1,000.
Price par and interest.

Ask for Circular No. 1086-B

Peabody, Houghteling & Co.

Established 1865 — Incorporated 1918

10 South La Salle Street, Chicago

In distant parts we also serve

No work is too far away for us to undertake. We go anywhere in the world.

Our book describes this service fully.

LOCKWOOD, GREENE & CO ENGINEERS

38 So. Dearborn St., Chicago
Boston Atlanta New York Detroit
Cleveland Charlotte Philadelphia
Lockwood, Greene & Co. of Canada, Ltd.
285 Beaver Hall Hill, Montreal, P. Q.
Compagnie Lockwood Greene
47, Ave. de l'Opera, Paris, France

SAMUEL T. FREEMAN & COMPANY

AUCTIONEERS

1519-21 Chestnut Street — Philadelphia, Pa.

Public Sale by Auction

By order of United States Army Ordnance Department, New York District Salvage Board

2,000 Standard Machine Tools

At the United States Army Base Depot, Port Newark, N. J. Tuesday, Wednesday, Thursday and Friday, September 28, 29, 30 and October 1, 1920, at 10 A. M. each day (Daylight Saving Time)

The sale comprises about 2,000 machine tools including Cleveland, National, Acme, Pratt & Whitney and Warner & Swayze automatic screw machines, Barnes 6 spindle drill presses, Brown & Sharp, Pratt & Whitney and Singer cutter and reamer, feed surface and wet grinders, Niles Bement Pond, Bridgeford & Le Blond motor driven heavy duty boring lathes, Becker, Fox, Garvin, Garrigues, Hendy, Ingersoll, Loew-Victor, Pratt & Whitney and Waltham vertical and horizontal Lincoln type, hand, semi-automatic, thread and spline millers, tumbling barrels, polishing jacks, pumps, textile machinery, including Brown & Sharp yarn reels, Atlas shredders, Spencer oilers, Pickers and picker feeds, Robinson electric engraving machine, 3 Burk generator sets, gas and oil, hardening, heating, oven, tempering, nitre, annealing and oil forging furnaces, punching tanks, Pratt & Whitney and Keller profilers, crimping machine, wood working machinery, Arbor presses, 10 and 15 ton cranes, Warner & Swayze hand screw machines, tapering presses, gas engines, wood and steel pulleys, etc.

Descriptive catalogues mailed upon application to the

NEW YORK DISTRICT SALVAGE BOARD, 1107 Broadway, New York City

or

SAMUEL T. FREEMAN & COMPANY, Auctioneers, 1519-21 Chestnut Street, Philadelphia, Pa.

FOR RENT

Choice Office Spaces and Stores in Loop

J. L. KESNER

5 N. Wabash Ave.

Tel. Rand. 4661

— Cash for a Limited Number of

S. W. STRAUS & CO.
GREENEBAUM SONS BANK AND TRUST CO.
H. O. STONE & CO.

and other high class first mortgage bonds.

PARMER & CO.

19 So. La Salle St.

Room 1214 — Phone Central 62

IMBRIE & CO.

BANKERS

Members New York Stock Exchange

208 South La Salle Street

CHICAGO

New York — Boston
Pittsburgh — Milwaukee

CHICAGO PNEUMATIC TOOL COMPANY

Call of Bonds for Redemption.

Holders of bonds of the Chicago Pneumatic Tool Company are hereby notified that all outstanding bonds of said Company, secured by its trust indenture to the Central Trust Company of Illinois, Trustee, dated October 1, 1918, excepting those which mature October 1, 1920, have been and hereby are called for payment on the next ensuing interest date, viz., October 1, 1920, and that upon presentation of the said bonds so called for payment and the appropriate coupons appertaining thereto for cancellation at the office of the said Central Trust Company of Illinois, Trustee, No. 125 West Monroe Street, Chicago, Illinois, on or after October 1, 1920, the principal of said bonds and the interest accruing thereon to October 1, 1920, plus a premium of one per centum on the principal, will be paid to the holders thereof.

Interest on said bonds will cease on October 1, 1920.

This notice is given pursuant to the provisions of Article III of said trust indenture.

CHICAGO PNEUMATIC TOOL COMPANY

By: J. L. Price, Treasurer.

DATED September 9, 1920.

LAWYER

with natural trading ability, experienced in general corporation practice and financing, and preparation and examination of municipal proceedings, wants to associate with investment or financial corporation where diplomacy and energy can be mutually utilized.

ADDRESS E L 468, TRIBUNE

WILSON & CO., INC.

Notice of Dividend on Preferred Stock.

The Board of Directors of Wilson & Co., Inc., has declared a quarterly dividend of one and three-quarters per cent [1¾%] on its preferred stock, payable October 1st, 1920, to the preferred stockholders of record at the close of business on Sept. 25th, 1920.

Checks in payment of said dividend will be mailed by company as usual.

GEO. D. HOPKINS, Secretary.

New York, Sept. 16, 1920.

F. M. ZEILER CO.

MEMBER CHICAGO STOCK EXCHANGE

Listed and Unlisted Securities

Bank Stocks—Bonds

Utah Power & Light Company

Preferred Stock Dividend No. 31.

The regular quarterly dividend of one and three-quarters per cent [1¾%] on the Preferred Stock of the Utah Power & Light Company has been declared, payable October 1, 1920, to stockholders of record at the close of business September 16, 1920.

GEORGE B. THOMAS, Treasurer.

Todd Shipyards Corporation

Notice of adjourned special meeting of stockholders to authorize an increase in the number of shares and amount of stated capital.

TO THE STOCKHOLDERS OF TODD SHIPYARDS CORPORATION:

Please take notice that pursuant to an adjournment duly taken at the special meeting of this company held at the office of the company on the 16th day of September, 1920, such special meeting was adjourned to and will be held upon the 2d day of October, 1920, at 12 o'clock noon, at the office of the company, 15 Whitehall street, borough of Manhattan, city of New York, the object of such meeting being to vote upon the authorize an increase in the number of shares which this company may issue from 116,000 to 232,000 shares, and also an increase in the stated capital of this company from $580,000 to $1,160,000; such increase to be effected by amending the certificate of incorporation of this company in the manner provided by sections 22 and 63 of the stock corporation law of the state of New York.

Dated New York, September 16, 1920.

WILLIAM H. TODD, President.
CARL R. RIEDEL, Secretary.

OFFICIAL WEATHER FORECAST.

The official forecast for today and tomorrow and yesterday's table of records follow:

Ohio—Fair Friday and Saturday, rising temperature Saturday, diminishing northwest winds.

Indiana—Fair Friday and Saturday, rising temperature, gentle variable winds.

Michigan—Fair Friday and Saturday, rising temperature, moderate variable winds, becoming south and southwest.

Missouri—Fair Friday and probably Saturday; continued mild temperature.

Wisconsin—Fair Friday and probably Saturday; somewhat warmer in south portion Friday.

Minnesota—Fair Friday and probably Saturday; continued mild temperature.

Iowa—Fair Friday and probably Saturday; warmer in east portion Friday.

North Dakota and South Dakota—Generally fair Friday and Saturday; somewhat cooler Saturday.

Nebraska and Kansas—Generally fair Friday and Saturday; continued mild temperature.

Montana—Fair Friday and probably Saturday, except unsettled west of the Divide by Saturday.

Wyoming—Fair Friday and Saturday in east portion, possibly showers in west portion; not much change in temperature.

Place of observation. State of weather. Sept. 16, 1920, 7 p. m. Central time.	Direction of wind.	Temp. 7 p. m.	Highest today.	Lowest last night.	Precipitation 24 hours.
Eastern states—					
Albany, clear	N.	66	74	60	...
Atlanta, clear	N.	82	88	70	...
Boston, clear	S.W.	66	72	58	.01
Buffalo, clear	N.W.	58	72	62	.20
Charleston, clear	E.	76	82	68	...
New York, clear	W.	70	74	62	...
Parkersburg, clear	N.W.	68	80	68	...
Philadelphia, clear	W.	74	80	62	...
Pittsburgh, clear	N.W.	68	78	64	.06
Raleigh, fair	S.W.	78	84	66	...
Washington, clear	N.W.	74	84	62	...
Gulf states—					
Abilene, clear	N.E.	84	84	66	...
Amarillo, clear	E.	76	84	62	...
El Paso, cloudy	S.E.	84	88	72	...
Fort Worth, clear	N.E.	86	96	72	...
Galveston, clear	S.W.	86	92	76	...
Jacksonville, clear	N.	76	82	70	...
Miami, cloudy	Calm	76	86	72	.50
Mobile, cloudy	W.	78	96	76	.40
Montgomery, clear	N.E.	84	92	74	...
New Orleans, cloudy	E.	78	96	78	.50
San Antonio, clear	N.E.	90	96	72	...
Shreveport, clear	N.E.	84	94	74	...
Tampa, clear	N.	78	88	70	.20
Vicksburg, clear	N.	80	90	76	...
East-central states—					
Alpena, clear	N.W.	54	62	56	.20
Cairo, clear	N.E.	68	74	68	...
Chicago, clear	N.	66	74	64	...
Cincinnati, clear	N.	74	82	64	...
Cleveland, clear	N.	68	72	64	...
Detroit, clear	N.	68	76	60	.04
Escanaba, clear	N.E.	62	70	54	...
Evansville, clear	N.	72	83	64	...
Fort Wayne, clear	N.	64	76	60	...
Grand Haven, clear	N.	60	68	54	...
Grand Rapids, clear	N.	62	72	60	...
Green Bay, clear	N.W.	68	72	56	...
Indianapolis, clear	N.	68	80	62	...
Madison, clear	N.W.	66	70	58	...
Marquette, clear	W.	58	66	52	...
Memphis, clear	N.	76	82	72	...
Milwaukee, clear	S.E.	64	74	60	...
Nashville, clear	N.	76	82	72	...
Peoria, clear	N.	62	80	52	...
Ste. Marie, clear	W.	54	60	54	...
Springfield, Ill., clear	N.W.	72	80	60	...
West-central states—					
Bismarck, clear	S.E.	80	88	42	...
Charles City, clear	N.W.	66	76	50	...
Concordia, clear	S.	76	88	52	...
Davenport, clear	N.	72	80	56	...
Des Moines, clear	W.	76	84	54	...
Devils Lake, fair	S.	74	86	46	...
Dodge, clear	S.E.	72	82	52	...
Dubuque, clear	S.W.	66	76	56	...
Duluth, clear	W.	66	74	48	...
Huron, clear	S.E.	76	86	46	...
Kansas City, clear	N.E.	76	80	64	...
Keokuk, clear	N.W.	72	80	56	...
Little Rock, clear	S.W.	78	86	70	...
Moorhead, clear	S.	70	82	42	...
North Platte, fair	S.	76	86	46	...
Oklahoma, clear	N.E.	74	84	66	...
Omaha, clear	S.E.	78	88	58	...
Rapid City, fair	N.	80	92	48	...
Sioux City, clear	S.E.	78	84	48	...
St. Louis, clear	N.	74	80	66	...
Minneapolis, St.P., clear	W.	74	76	54	...
Springfield, Mo., clear	N.	72	78	60	...
Wichita, clear	E.	78	84	60	...
Williston, clear	N.W.	84	88	48	...
Mountain states—					
Boise, cloudy	N.W.	82	86	52	...
Cheyenne, clear	S.	78	84	48	...
Denver, clear	N.E.	82	86	54	...
Havre, clear	W.	88	92	42	...
Lander, fair	N.	78	84	46	...
Miles City, clear	S.E.	88	92	48	...
Phoenix, clear	N.W.	94	98	70	...
Pueblo, fair	S.	82	88	48	...
Salt Lake City, cloudy	N.W.	78	86	62	...
Yellowstone Pk., cloudy	S.W.	68	80	40	...
Pacific states—					
Fresno, clear	N.W.	96	98	70	...
Los Angeles, clear	W.	70	80	64	...
Portland, Ore., clear	S.E.	76	78	54	...
San Diego, clear	W.	70	74	64	.04
San Francisco, clear	W.	62	72	56	...
Spokane, clear	E.	78	78	46	...
Walla Walla, clear	S.	84	86	54	...
Seattle, fair	S.	72	72	..	...
Canadian—					
Calgary, fair	N.E.	64	70	34	...
Medicine Hat, fair	Calm	78	84	52	...
Minnedosa, fair	calm	72	78	38	...
Montreal, fair	N.W.	56	64	56	.44
Quebec, cloudy	N.E.	56	62	50	...
Toronto, clear	W.	56	74	58	.68
Winnipeg, clear	S.E.	72	80	44	...

INDEX TO CLASSIFIED ADVERTISEMENTS.

	Page.
Arts and Antiques	27
Auction Sales	23
Automobiles	28, 29
Barter and Exchange	28
Bicycles and Motorcycles	28
Billiards and Bowling	23
Board and Lodging	25
Board Wanted	25
Boats, Yachts, etc.	27
Books and Magazines	28
Building Material	27
Business Chances	28
Business Service	28
Business Personals	25
Cameras and Kodaks	27
Castoff Clothing	28
Cemeteries	19
Cleaners and Dyers	28
Clothing, Furs, etc.	28
Club and Assn. Memberships	25
Collections	21
Dancing Schools	28
Death Notices	19
Dogs, Birds, Poultry, etc.	27
Dressmaking and Millinery	25
Financial	27
Florists	19
Garages	29
Help Wanted—Male	22, 23
Help Wanted—Female	23, 24, 25
Horses and Carriages	25
Hotels	25
Household Goods	28
Household Goods Wanted	28
Instruction	27
Jewelry, Watches, etc.	28
Land Information	27
Leaseholds	28
Legal Notices	28
Light and Heavy Manufacturing	28
Loans—Personal Property	27
Lost and Found	25
Machinery and Tools	28
Miscellaneous	21
Mortgages	27
Monuments	19
Musical and Dramatic	28
Musical Instruments	27
Office Devices	28
Patents, Patent Attorneys	28
Personal	25
Plumbing, Heating, Fixtures	28
Printing, Engraving, Binding	28
Printing Machinery and Supplies	27
Real Estate	26, 27
Roommates	25
Safes	26
Sewing Machines	21
Situations Wanted	23
Stocks and Bonds	27
Store and Office Fixtures	26
Stoves	28
To Rent	25, 26
Trade Schools	23, 25
Trunks, Bags, Suitcases	28
Typewriters and Supplies	26
Undertakers	19
Wanted to Rent	25, 26

COLLECTIONS.

WE QUICKLY COLLECT CLAIMS OF every description on percentage. ADAMS ADJUSTMENT CO., 139 N. Clark-st.

MISCELLANEOUS.

FOR SALE—300,000 1 OZ. CANS, 2 INCHES high. Address N 364, Tribune.

SEWING MACHINES.

SLIGHTLY USED SINGER; PERFECT CONdition; barg. 220 E. 47th. Oakl. 22 ....

SITUATIONS WANTED—MALE.

Bookkeepers and Clerks.

SITUATION WTD.
COST ACCOUNTANT.
Twelve years of exp. in different lines of manufacturing, capable of taking charge of office. Address P 192, Tribune.

SITUATION WTD—EXPERIENCED YOUNG man with four year high school education would like a clerical position with a reliable firm; A1 references. Address O 264, Tribune.

SITUATION WTD—YOUNG MAN, 29, EMployed evenings, wants extra work afternoons, retail salesman, clerical. Address O 280, Tribune.

SITUATION WTD—YOUNG MAN, 23, HIGH school ed., 5 yrs.' r. r. traffic and acctg. exp., desires pos. with commercial house; ex. ref. Address P 400, Tribune.

SITUATION WTD — TIMEKEEPER, PAY roll and distributing clk.; age 38; thoroughly exp. for any proposition. Address P 397, Tribune.

SITUATION WTD—OFFICE MAN WITH buying and selling experience desires position in Argentine Republic. Would like personal interview. Address C C 11, Tribune.

SITUATION WTD—FREIGHT RATE CLERK or assist. traffic mgr.; small firm, South Side; 12 yrs.' exp. in rates, claims, quotations; excel. ref. Address O 439, Tribune.

SITUATION WTD—BKPR., CREDIT AND colection man; can take entire charge of office. Address O 168, Tribune.

SITUATION WTD—YG. MAN, H. S. GRAD. desires office position; 2 yrs.' exp. Address O 366, Tribune.

SITUATION WTD—YG. MAN, H. S. EDUcation, desires office position. Address O 398, Tribune.

SITUATION WTD—OFFICE CL. AND EXEC., high gr. exp.; best refs.; m. aged. Call Humboldt 3005.

SITUATION WTD—10 YRS.' EXP. GENL. OFfice; young married man. Address O 173, Tribune.

SITUATION WTD—ELLIOTT-FISHER OPR. Exp. $30. Address O 307, Tribune.

SITUATION WTD—BKKPR., 5½ YRS.' EXP., acctg. stu. Address O 311, Tribune.

SITUATION WTD — SECRETARY-STENO.: 8 years' exp.; age 27. Address O 326, Tribune.

SITUATION WTD—EXPER. COST CLERK; also solid gen. exp. Address O 465, Tribune.

Accountants and Auditors.

SITUATION WTD—HIGH GRADE, EXPERIenced accountant, having open time, desires immediate engagement auditing, accounting or special work. Address O 239, Tribune.

SITUATION WTD—EXECUTIVE ACCOUNTant; 9 yrs. public acctg. exp.; 7 yrs. varied executive and acctg. work. Past 2 yrs. in responsible gov't position; start for $4,000. Address M 176, Tribune.

SITUATION WTD—COST ACCOUNTANT, 23 yrs. of age, desires connection with reliable concern, extensive experience, to take charge or assist; backed by best of references. Address O 319, Tribune.

SITUATION WTD—ACCOUNTANT, 13 YRS.' exp., efficient systematizer with executive ability; proficient all phases of acctg and office routine; salary $4,000. Address O 208, Tribune.

SITUATION WTD—ACCOUNTANT, LARGE practical experience, as auditor; executive ability; highly recommended; desires position; reas. salary. Address O 456, Tribune.

SITUATION WTD—PUBLIC ACCOUNTANT: open, close books; monthly statements prepared; small sets kept; audits; systems; reasonable. Address N 276, Tribune.

SITUATION WTD—PART TIME, WITH SATisfaction; books kept and audited; financial statements and systems; reasonable. Address [illegible] 212, Tribune.

SITUATION WTD—BOOKS AUDITED AND kept; rates reas.; pub. acct. Rand. 3391.

Executives and Managers.

SITUATION WTD—I AM DOWN, BUT NOT out. Partly through circumstances, partly through damn foolishness—nothing criminal. My circumstances have changed and I have overcome most of the rest. I would make some firm a valuable asset as sales or assistant sales or advertising manager or any place where leadership counts. I can get results. I have an enviable army record. Will some broad gauged executive hear me, withholding nothing and give me a chance? You will not regret it. Address N 531, Tribune.

SITUATION WTD.
PURCHASING AGENT.
High grade, qualified handle large department buying metals, lumber, veneer, hardware, fabrics, etc., desires change with opportunity of future interest in the business. Address O 401, Tribune.

SITUATION WTD—MECH. ENGR., 15 YRS.' shop and tech. exp., well able to solve std. mach. problems; also take complete charge engr. force; well qualified to eliminate weak production spots. Address [illegible], Tribune.

SITUATION WTD—MARRIED MAN, 30 YRS., university training, 6 yrs.' executive and sales experience, circulation, correspondence work, mailing lists, etc.; three years sales and adv. work. Address M 200, Tribune.

SITUATION WTD—BY MAN POSSESSING executive ability, who is thoroughly acquainted with accts. payable, distribution, purchasing and office detail. Address O [illegible], Tribune.

SITUATION WTD — MANUFACTURING experienced stockkeeper, manager, dept., and production man in metal [illegible], age 35; married; superintendent of [illegible]. Address N 589, Tribune.

SITUATION WANTED—
GENERAL SALES MANAGER.
Exp. in national markets; record [of] successful management large concerns. [Address] 165, Tribune.

SITUATION WTD—CORRESPONDENT AND [illegible], age 25; h. s. education; 9 yrs.' exp., credits, collections, sales, and [illegible] connection and opportunity paramount. Address O 492, Tribune.

SITUATION WTD—MAN, 23, MARRIED, position of responsibility; executive [illegible] production office manager; ex. refs. [Address] 30, Tribune.

SITUATION WTD — MECHANICAL ENGINEER, practical and experienced, designing, [illegible] and production, anywhere [illegible] month. Address N 460, Tribune.

SITUATIONS WANTED—MALE.

Professions and Trades.

SITUATION WTD — BY ENGINEER. LIcensed; good reference; 18 years' experience operation and maintenance industrial and commercial heat, light and power plants; familiar all types engines, boilers, motors, ice machines, and repairs. Address M 414, Tribune.

SITUATION WTD—ARTIST, A1, CAPABLE, all around man, figure work, designing, layouts, pen and ink, wash and color work, extensive experience in every branch of advertising art, abroad and domestic, desires position. Address N 596, Tribune.

SITUATION WTD—CUTTER—MEN'S; ASsistant to foreman; wholesale and special order exp.; can grade and o. k. orders. Will make change if satisfactory. Address P 150, Tribune.

Clubs and Hotels.

SITUATION WTD—EXP. CHEF, COOK; COMbination work; col. Doug. 6035, Williams.

House Servants.

SITUATION WTD—GERMAN-AMER. GARdener, houseman, outside work; tends boiler; single; out of city. Address O 159, Tribune.

SITUATION WTD—COUPLE, WIFE AS LAdy's maid, man as butler. Address O 466, Tribune.

SITUATION WTD—BY JAPANESE STUdent, in a good family or club. Address N 505, Tribune.

Coachmen, Teamsters, Chauffeurs.

SITUATION WTD—CHAUFFEUR, PVT., white, single, 30, experienced, willing, neat appearance, courteous. Mac. 2143 W. Monroe-st.

SITUATION WTD—MAN, GOOD MECHANIcal chauffeur; 12 yrs.' exp.; refs.; colored. 4230 Prairie-av. Oakland 2619.

SITUATION WTD—CHAUFFEUR, PRIV. OR truck; 7 years' exp. on high class cars; ref. Address E G 50, Tribune.

SITUATION WTD—CHAUFFEUR DESIRES position in private family; willing to work. Ref. L. Pittman, Kenwood 4897.

SITUATION WTD—CHAUFEUR, 8 YRS.' exp. all cars, private or truck. Phone Wellington 5552.

SITUATION WTD — CHAUFFEUR; 10 years; married; ref. CARTER. Doug. 9258, A. M.

SITUATION WTD—COLORED CHAUFFEUR, 12 years' exp.; own repairs; references. Douglas 347.

SITUATION WTD—CHAUFFEUR; WILLING to drive; private family or truck. Call Kenwood 7251. Refs. furnished.

SITUATION WTD—CHAUFFEUR OR ALL around mechanic; col.; 12 yrs.' exp.; ref. Boulevard 5879, or address O 437, Tribune.

SITUATION WTD—CHAUFFEUR DESIRES position with private owner; best of reference. Address O 138, Tribune.

SITUATION WTD—CHAUFFEUR; PRIVATE family; good mech. and careful driver; references. Address O 89, Tribune.

SITUATION WTD—COL. CHAUFFEUR, PRIvate family pref. Kenwood 5291.

SITUATION WTD—AS CHAUFFEUR; WILL furnish reference. Address O 364, Tribune.

SITUATION WTD — CHAUFFEUR; EXP.; compet.; neat appear. Kenwood 1111.

SITUATION WTD—CHAUFFEUR, OWN REpair; best refs.; 8 yrs. exp. Edge. 3148.

SITUATION WTD—CHAUFFEUR; PRIVATE family; last emp. 6 years. Blvd. 3220.

Janitors and Porters.

SITUATION WTD—MAN, COLORED, FOR janitor or porter work; best refer. Blvd. 8069.

SITUATION WTD—JANITOR, 1ST CL. EXP., marr., apt. bldg., N. or S. S. Hyde Pk. 9394.

SITUATION WTD—JANITOR WANTS 6-15 apts. O. Olexcik, 3268 W. Palmer-st.

SITUATION WTD—UNION JANITOR, 1ST cl., exp. Ph. Midway 5332.

Stenographers, Typists, Etc.

SITUATION WTD—EXP. STENOG., PRIV. sec'y; 27; univ. educa.; with opportunity, $35 wk. Address M 386, Tribune.

SITUATION WTD—STENOG.-SECY., 6 YRS. elec. mfg., investment, insurance exper. CLARKE, Harrison 9634.

SITUATON WTD—STENOGRAPHER-SECREtary, h. s., college education, 4 years' exp., small office, $30 wk. Address B 318, Tribune.

SITUATION WTD — STENO-SECY., H. S. graduate; six years' experience; can furnish A1 references. Kenwood 4705.

SITUATION WTD—STENOGRAPHER, GRAD. two yr. coml.; some exp. Albany 7742.

Miscellaneous.

SITUATION WTD—AMBITIOUS, 24, 3 YRS.' college, now teaching woodwork, desires connection with construction concern or auto sales, with bright future. J. M. T. BOYD JR., 2514 Shakespeare-av. Humboldt 2922.

SITUATION WTD—A YOUNG MAN, EMployed in broker's office, wishes employment of any kind for three or four evenings each week; preferably the loop or North Side. Address O 419, Tribune.

SITUATION WTD—WHAT HAVE YOU FOR a postal clerk who wishes to make a change? Outdoor position preferred. Address N 580, Tribune.

SITUATION WTD—COLLEGE STUDENT, afternoons or evenings; teaching and business exp.; best of references; will consider anything. Address O 147, Tribune.

SITUATION WTD—MAN, 23, GOOD EDUCAtion, appear., habits, exp. salesman and office man, desires sales or other responsible position. Address O 118, Tribune.

SITUATION WTD—COLLEGE GRADUATE, 22, wishes outdoor position offering good future; travel acceptable. Address O 415, Tribune.

SITUATION WTD—STOCK KEEPER, EXPErienced; perpetual inventory system; $25. Address O 444, Tribune.

SITUATION WTD—COLLEGE MAN, 21 YRS. old, part or all outside work; can drive car. Address O 182, Tribune.

Day and Contract Work.

SITUATION WTD — MAN AND 1 TON FORD truck, to haul on contract or guarantee. Address O 348, Tribune.

SITUATION WTD—PAINTING, DEC., CALC. reas.; best wk. [illegible]

SITUATIONS WANTED—FEMALE.

Nurses and Governesses.

SITUATION WTD — BY YOUNG UNDERgraduate nurse of leading Chicago hospital, to take care of one or two young children in family going south winter; California preferred; ref.; $18. Address B 321, Tribune.

Laundresses and Day Work.

SITUATION WTD — LAUNDRESS AND cleaning, by the day. Drexel 98.

SITUATION WTD—RELIABLE GERMAN laundress. Phone Douglas 1788.

SITUATION WANTED—LAUNDRESS; COL.; best refs.; Friday. Kenwood 8876.

SITUATION WTD—FIRST CLASS LAUNdress. Victory 3099.

SITUATION WTD—COL. GIRL, ANY KIND of work; no Sun. Blackstone 991.

SITUATION WTD—LAUNDRY WORK OR cleaning by the day. Douglas 2390.

Stenographers, Typists, Etc.

SITUATION WTD—AS STENOGRAPHERsecretary; 10 years with leading advertising agency; 4 years in executive capacity; capable, responsible, and tactful; want position that pays well for ability. Address B 361, Tribune.

SITUATION WTD—A1 H. S. GRAD.; 5 yrs.' exp.; 24 yrs. old; gentile; $27; loop. Address B 325, Tribune.

SITUATION WTD—SECY.; A1 STENO.; 9½ yrs.' exp.; execu. ability; loop; $35. Normal 4926.

SITUATION WTD—EXP. STENO.; KNOWLedge general office work aod switchboard. Address B 323, Tribune.

SITUATION WTD—STENOG., SECY.; COMpetent; loop; good salary. Tel. Linc. 2979.

SITUATION WTD—STENO., GENERAL OFfice work; small loop office. Midway 4719.

SITUATION WTD—ADDRESS, $2.35 M. LG. type, all kinds. Address B 303, Tribune.

SITUATION WTD—STENOG., 8 YRS.' EXP. and detail work; $30. Kedzie 7410.

SITUATION WTD—STENO., EXP., WISHES half day position. Address B 362, Tribune.

SITUATION WTD—STENO., 9 YRS.' EXP., loop; $30. Address B 326, Tribune.

Miscellaneous.

SITUATION WTD—CULTIVATED WOMAN of extensive travel, executive ability in business and social world, desires opportunity for South American or Oriental travel. Address B 255, Tribune.

SITUATION WTD—BY YOUNG WOMAN AS private switchboard operator. O. NIEMAN, 716 E. 47th-st., care Benson.

WANTED—MALE HELP.

Stores and Offices.

A YOUNG
OR MIDDLE AGED MAN.
To fill position of ledger posting clerk or as assistant bookkeeper.
GAGE BROTHERS & CO.
18 S. Michigan.

ACCOUNTANT—LEDGER AND COSTS, WITH knowledge of printing industry; state full particulars, age, nationality, experience, salary. Address O 266, Tribune.

ADDRESSERS—
We can use 100 men at once for addressing country names from typewritten cards. $3 per thousand. Call prepared to start.
PHILIPSBORN'S, INC.
501 S. PAULINA-ST.
MARSHFIELD L.

ADDRESSERS—LONGHAND; GOOD PIECE work rates. Apply 2d floor, 652 S. State. MISS DANLEY.

ASSISTANT TO ADVERTISING MANAGER—Must have had experience and be able to handle a great volume of detail work; what we want is a hustler with brains and initiative who is looking for a splendid future. Write fully [illegible]

CORRESPONDENT—PLUMBING AND HEATing supplies; familiar with setting up and operating furnaces and heating plants, to handle correspondence and adjustments; no previous experience in correspondence required, but knowledge of heating essential; excellent opportunity for right man. In writing state age, qualifications, and salary. Address F F 250, Tribune.

CORRESPONDENTS — FREIGHT CLAIM work; investigating and making up claims against the railroads for loss and damage; we are adding to our organization and could place a few competent men; state age and full particulars. Address B Y 229, Tribune.

CORRESPONDENTS — CREDIT AND COLlection work; we have openings for a few capable men who are good letter writers; when answering state age and full particulars. Address F F 242, Tribune.

CORRESPONDENT — CAPABLE OF WRITing clean cut business letters; experience in clothing or tailoring preferred; real opportunity; progressive specialty house; state age, experience, salary. Address E P 131, Tribune.

COST CLERK—YOUNG MAN, 25 TO 30 years of age; applicant should possess h. s. or technical school education; experience in figuring mfg. costs desirable. Apply
ADAMS & WESTLAKE CO.,
324 W. Ohio-st.

COST ACCOUNTANT—LARGE FOOD MFR. on S. S. has opening for a young man with initiative and ability; must be quick and aggressive and come well recommended; give all particulars in first letter; salary, $40 per week. Address E A 153, Tribune.

EXTENDERS—
Expert, for trial balance work.
STRAUS & SCHRAM,
1105 W. 35th-st.

FLOOR MANAGERS—
Men of good personality to fill positions as floor managers; permanent positions; good salary.
Apply Employment Office, 8th floor.
Take Adams and Dearborn elevators.
THE FAIR.

FREIGHT RATE CLERK—
An opportunity for an experienced man; industrial experience preferred.
Call on MR. RAHN, Room 303 Mallers Bldg., 5 S. Wabash-av., or at our employment office.
WESTERN ELECTRIC CO., INC.,
48th-av. and 24th-st.

GENERAL MAN—FOR LARGE WEST SIDE growing bank; must have experience in all departments; liberal salary; splendid oportunity for advancement; state experience and salary expected. Address E B 136, Tribune.

GROCERY CLERKS—
2 experienced. Apply in person.
FEILCHENFELD BROS.,
1200 E. 63d-st.

HARDWARE STOCK MEN—
We have several good openings for young men in our hardware stockroom. Good chance for advancement.
STEBBINS HARDWARE CO.,
15 W. Van Buren.

HARDWARE SALESMEN—
We have several good openings for men in our salesroom; inside work; good chance for advancement.
STEBBINS HARDWARE CO.,
15 W. Van Buren.

LEARN THE BANKING BUSINESS—
A large downtown bank is offering unusual opportunities at good salaries to ambitious young men between the ages of 16 and 19 years, grammar school graduates; experience unnecessary; only young men who have had the proper home training and environments, and who are gentlemanly and neat in appearance will be considered. Apply to MR. MEYER, Continental and Commercial National Bank, 208 S. La Salle-st.

LEDGER CLERK—ONE THAT CAN HANDLE a good volume of [illegible]

WANTED—MALE HELP.

Stores and Offices.

MEN—YOUNG.
A large concern, dealing in heavy iron and steel products and machinery, has opening in its office for 3 young men with high school or equivalent education; positions offer early advancement with good future to those who qualify; advancement being based on merit alone; the firm is an old established, growing concern, and offers excellent commercial training in the steel line. Call Friday before 2 p. m., Rm. 912, 134 S. La Salle.

MEN—YOUNG, TO WORK EVENINGS AND Sundays, on big comm. basis; new So. Side subdivision on I. C. R. R.; next 2 months best time of year; experience not necessary; a chance to work permanently on part time.
E. B. SHOGREN & CO.,
79th and Stony Island-av. Phone H. P. 38.

MEN—YOUNG; WE HAVE SEVERAL POSItions open for young men from 16 to 20 years old, both grammar and high school graduates; advancement is certain if you show ability. Please reply fully. Address E L 594, Tribune.

MEN—YOUNG.
Over 16 years of age, as inspectors and wrappers; permanent positions; good salary.
Apply Employment Office, 8th floor. Take Adams and Dearborn elevators.
THE FAIR.

MEN—YOUNG, TO CHECK PRICES ON ORders; this position offers an opportunity to acquire business training with good prospects for advancement.
REID, MURDOCH & CO., Clark-st. Bridge.

MIDDLE AGED MEN—
To work in stock room and for various other positions throughout the store.
Permanent work; liberal salary.
Apply Employment Office, 8th floor. Take Adams and Dearborn elevators.
THE FAIR.

MULTIGRAPH OPERATOR—
Not much experience required; good salary.
CALL ROOM 45,
128 N. La Salle.

OFFICE MAN—30 TO 40 YRS., EXP. IN corres. and gen'l. office wk.; prefer one with some knowledge arranging printage and adv. matter; also collections; state salary to start. Apply by letter for app.
CENTRAL CITY CHEMICAL CO.,
4250 N. Crawford-av.

OFFICE CLERK — YOUNG MAN WITH EXperience and some knowledge of bookkeeping. $25-$28 week to start. Office near loop. Address E I 510, Tribune.

ORDER FILLER — WHOLESALE DRUG house experience preferred. Apply MacLEAN DRUG CO., 730 N. Franklin-st.

PACKER, 1; 1 ASST. RECEIVING CLERK, about 22-25 yrs. old; must be wide awake and hustlers; exceptional opportunity to learn the electrical and sporting goods business.
ATWELL, OLMSTED,
327 N. Wells-st.

RECEIVING TELLER—
Experienced commercial and savings teller for North Side bank; must be North Side resident; state age, experience, and salary expected. Address C B 87, Tribune.

RECORD CLERK.
YOUNG MAN.
On card index record in office of large manufacturing concern; must write a neat and rapid hand; good opportunity for one showing ability; good starting salary; hours 8:30 to 5:15; 1 o'clock on Saturday.
Apply
INDEPENDENT PNEUMATIC TOOL CO.,
600 W. Jackson-blvd.

RECORD CLERK — BRIGHT YOUNG MAN, good at figures and detail; good starting salary and an excellent opportunity to quickly advance for the right party.
AUSTIN [illegible]

WANTED—MALE HELP.

Executives and Managers.

EXECUTIVES.
MAIL ORDER EXPERIENCE ONLY.
By long established wearing apparel house. We have a few openings in our merchandise, office, mailing list, correspondence, and inspection departments. We can use only men with a long successful record in mail order work who are familiar, by actual contact, with the details. Salaries will depend on ability of applicants. We have several jobs open for high priced men and some men in the medium and lower ranks. These jobs are not for "surface scratchers" and "buck passers." We expect our men to carry their responsibilities and to dig in. If you have floated around from place to place because you did not make good, or if you have not had experience in a real mail order house, please do not answer. Replies will be held confidential. Address E S 69, Tribune.

SUPERINTENDENT—TO TAKE COMPLETE charge of small shop making line of office machines; must have broad experience and thoroughly understand tool designing. Write fully, detailing past connections, age, salary, etc. Address E P 115, Tribune.

Boys—Office and Factory.

AUTO AND SPECIAL DELIVERY BOYS—
We have vacancies for boys 18 years and over for auto and special delivery work. Apply Shipping Room, Retail.
CARSON PIRIE SCOTT & CO.

BOYS—AN UNUSUAL OPPORTUNITY is offered boys between the ages of 14 and 15 years, who are desirous of learning the banking business.
A large downtown bank will place at good salaries a few bright boys who have completed the grammar school course or better, and are ambitious to succeed; only boys who have had the proper home training and environment and who are gentlemanly and neat in appearance will be considered; experience is not necessary. Apply to Mr. Meyer, CONTINENTAL AND COMMERCIAL NATIONAL BANK, 208 S. La Salle-st.

BOYS—
Junior Clerks, Duplicator Operators, Messengers, and Typists, for our General Office. Desirable openings for boys and young men who wish to succeed. Continuation school open to those of school age. Apply
SWIFT AND COMPANY,
Employment Division, General Office, Union Stock Yards; or from 8:30 to 12, Room 1240 Fort Dearborn Nat'l Bank Bldg., 76 W. Monroe-st.

BOYS,
18 AND OVER,
for filing waybills; must be grammar school graduates; salary $92.64 to start, increased to $102.64 after 6 months. Further advancement when qualified. Call general accountant department, 817 S. Wells-st., Room 600.
AMERICAN RAILWAY EXPRESS COMPANY.

BOYS—GRAMMAR SCHOOL GRADUATES, not over 15 years of age, to continue their education in our apprentice school and learn the printing trade. Earn while you learn. Bring one of your parents and see our school and what the boys are doing.
Apprentice Department,
R. R. DONNELLEY & SONS COMPANY,
731 Plymouth-ct.

BOYS—
Boys, 16 years old, for positions as Office Boys, Messengers, Bill Delivery Boys, and Lamp Etchers' Helpers. These positions pay good starting salary, with excellent opportunities for promotion. Bring birth or baptismal certificate.
COMMONWEALTH EDISON COMPANY,
Room 734, 72 W. Adams-st.

BOYS,
FOR PARCEL POST SHIPPING
and light work, assembling; over 16 years; good surroundings. [illegible]

WANTED—MALE HELP.

Professions and Trades.

BUSHELMAN—FIRST CLASS ON HIGH class custom work. ABRAMS & SONS. Rm. 508, 105 S. Dearborn-st.

BUTCHER—MUST BE ACQUAINTED WITH good trade. Jack's Market. 3748 So. [illegible]

BUTCHER—FOR SATURDAYS. [illegible] 5748 S. State.

CABINETMAKER—To instruct boys in a Wisconsin vocational school. Must have had at least a high school education. State qualifications fully, including experience, age, schooling, and salary expected. Address C C 5, Tribune.

CABINET MAKER AND STAIR BUILDER [illegible] Apply at the L. Fischer Co., 716 118th-st., Whiting, Ind.

CARPENTER—OR HANDY MAN, WITH own tools, to work around garage. 2019 Lincoln-av.

CARPENTERS—GOOD FLOOR LAYERS. 18th and Karlov.

CALCIMINERS AND DECORATORS—For 90 days; nonunion; state wages [illegible] Address E O 349, Tribune.

CANDY MAKERS—FIRST CLASS; ALSO 2 [illegible] Write for further information. [illegible] CANDY COMPANY, Appleton, Wis.

CANDY MAN—GOOD SALARY. APPLY 10th floor, employment office. ROTHSCHILD & COMPANY. State, Jackson, Van Buren.

CAR BUILDERS—FREIGHT. Good wages and steady employment. Apply PULLMAN CAR WORKS. 110th-st. and Cottage Grove-av., Pullman, Chicago, Ill.

CARBURETOR MECHANIC—ONE FAMILIAR with installation work; preference will be given to man with [illegible] Address C C 17, Tribune.

CARPENTERS—EIGHT, AT ONCE. CALL [illegible] E. B. HOONER. Telephone 96. Sonomauk, Ill.

CARPET LAYERS—EXPERIENCED ONLY; good, steady work. American Pneumatic Carpet Cleaning Co., 1035 W. Lake-st.

CASE MAKER—NONUNION, IN A LARGE [illegible] out of city. Call 1206 Monadnock Bldg.

CASTERS—FOR PLASTER WORK. DETROIT DECORATIVE SUPPLY CO., 310 14th-av., Detroit, Mich.

CHAUFFEUR—PRIVATE CAR; MUST FURNISH own room and board; live within [illegible] Woodlawn-av. and Hyde Park-blvd.; white; salary $125 per month, [illegible] Address E L 129, Tribune.

CHAUFFEUR AND HOUSEMAN—RELIABLE; nice home; $75, room and board. [illegible] Tribune.

CHAUFFEUR—ON REPUBLIC TRUCK. FOR [illegible] BIRCK FELLINGER CO.

CHAUFFEUR—CHEVROLET OWNER, GOING to New York City [illegible] Address E S 51, Tribune.

CIVIL ENGINEER—An experienced instrument man [illegible] JAMES O. HEYWORTH, [illegible]

COAT PATCHERS—ON PHONOGRAPH, piece work; can earn $8 per day. [illegible] 340 W. Huron.

COATMAKERS—TWO, AT ONCE; STEADY position and good pay. 6343 Irving Park.

COMPOSITOR—FAMILIAR WITH HIGHEST grade [illegible] SCHAAR PRINTING [illegible]

COMPOSITOR—JOB; IMMEDIATELY; UNION [illegible] Ann Arbor Press, Ann Arbor, Mich.

COOK—FRY; NIGHT WORK; 6 DAYS; 9 [illegible] WISCONSIN STEEL WORKS. 106th-st. and Torrence-av.

COOK—TO RUN CAFE HIMSELF. APPLY 5947 S. Peoria-st.

CUTTER—An old estab. athletic underwear house [illegible] Address E P 132, Tribune.

CUTTERS—EXPERIENCED ON DRESSES; modern factory. KANN BROS. 230 S. Franklin.

CUTTERS—EASTMAN MACHINE; ALSO familiar short knife. ATLAS, 18 E. 24th-st.

CYLINDER FEEDER—FOR NIGHT. APPLY MAX SHEFFER, INC., 3666 Milwaukee-av.

DESIGNERS AND MODELERS—ALSO ENGRAVERS for our commercial lithographing [illegible] Republic Bank Note Company, [illegible] 2817 Forbes-st., Pittsburgh, Pa.

DESIGNERS AND DRAFTSMEN—COMPETENT, for extensive construction programs [illegible] Address E E 257, Tribune.

DEVELOPER AND PRINTER—IN AMATEUR photo finishing dept. SWEET-WALLACH. 133 N. Wabash-av.

DRAFTING STUDENTS—We will start you on the simplest type of drawing [illegible] Call on MR. RAHN, Room 303 Mallers Bldg., 5 S. Wabash-av., or at our employment office. WESTERN ELECTRIC CO., INC., 48th-av. and 24th-st.

DRAFTSMEN—To work on apparatus design and detailing, for telephone and power switchboard equipment; [illegible] Call on MR. RAHN, Room 303 Mallers Bldg., 5 S. Wabash-av., or at our employment office. WESTERN ELECTRIC CO., INC., 48th-av. and 24th-st.

DRAFTSMAN—MECHANICAL, EXPERIENCED in design of automatic chemical handling machinery; [illegible] INTERNATIONAL FILTER CO., 1226 First National Bank Bldg.

DRAFTSMAN—To instruct boys in a Wisconsin vocational school. [illegible] Address C C 3, Tribune.

DRAFTSMAN AND TRACER—ELECTRICAL [illegible] Address E P 140, Tribune.

DRAFTSMEN—MECHANICAL, WITH 3 OR 4 yrs.' experience by a mfg. concern [illegible] Tribune.

DRAFTSMEN—ON PORTABLE HOUSES. [illegible] Address E X 50, Tribune.

DRAFTSMAN—MECHANICAL, EXPERIENCED [illegible] 324 W. OHIO-ST.

DRAFTSMEN—SEVERAL CABLE. EXP. for telephone and switchboard work. [illegible] KELLOGG SWITCHBOARD & SUPPLY CO., 1066 W. Adams.

DRAFTSMEN—THE KOPPERS CO. REQUIRES the services of first class [illegible] 1732 Consumers Bldg.

DRAFTSMAN—PRACTICAL; STATE EXPERIENCE [illegible] Tribune.

ELECTRICIAN AND MECHANIC—AUTOMOBILE [illegible] Address E P 74, Tribune.

ENGINEER—FOR INDUSTRIAL LOCOMOTIVE [illegible] Address E P 98, Tribune.

ENGRAVERS—LIVE OPPORTUNITY FOR [illegible] Address E O 60, Tribune.

ESTIMATOR—EXPERIENCED IN PLUMBING [illegible] Address E P 141, Tribune.

FEEDERS—GORDON; DAYS; STEADY work, good pay. ROGERS & HALL CO., Polk and La Salle-sts.

FEEDER—PONY PRESS, ON CLOSE REGISTER work. DUBO PAPER PRODUCTS CO., [illegible]

FINISHER—1ST CLASS; SECOND COAT [illegible] Imperial Steel Cabinet Co., [illegible]

FINISHER FOR MEN AND LADIES' GARMENTS. Must be absolutely first class workman. [illegible] 130 S. Wabash-av.

FIREMAN—With engineer's license; night shift, 55 hour week [illegible] YELLOW CAB MFG. CO., 5801 Dickens-av.

FIREMAN—With water tender's license preferred. WESTERN ELECTRIC CO., INC., 48th-av. and 24th-st.

FILLER—ON PHONOGRAPH, PIECE WORK [illegible] Brunswick-Balke-Collender Co., 340 W. Huron.

FOREMAN—FOR LARGE COAT SHOP MAKING [illegible] HERBERT CLOTHING CO., [illegible]

FOREMAN—SHEET METAL WORKER—TO take charge [illegible] GLOBE SHEET METAL WKS., [illegible] W. 36th.

FOREMAN—WOOD PATTERN MAKER, AS working foreman [illegible] MAN ENGINEERING CO., Clinton, Ia.

WANTED—MALE HELP.

Professions and Trades.

FRAME MACHINE MAN—FIRST CLASS; interior trim factory; [illegible] CARR & JOHNSTON CO., Peoria, Ill.

FUR CUTTER—FIRST CLASS; STATE AGE, experience, and wages expected. Write or wire WEYLER BROS., Spokane, Wash.

FUR FINISHER—PH. SAVITT, 3346 Lawrence-av.

GORDON PRESSMAN—CAPABLE OF TAKING care of [illegible] HEART PRESS, Mooseheart, Ill.

HARDWARE MAN. SOUTH SIDE. Exp. man only; for growing store; advancement for steady man; must drive Ford truck; Wednesday and Sat. evenings; $35. Roseland man preferred. KENSINGTON FURN. & HARDWARE CO., 341 E. 115th-st.

HARD CANDY SPINNERS—STEADY WORK; state age, experience, and salary expected. Address P. O. Box 83, Milwaukee, Wis.

INSPECTORS—YOU MUST BE ABLE TO [illegible] EDISON ELECTRIC APPLIANCE CO., 5660 Taylor-st.

JOB PRINTERS—STEADY SITUATION; good shop; good wages; [illegible] WICHITA EAGLE PRESS, Wichita, Kansas.

J. & L. OPERATOR. Employment Dept. 2503 S. Wood-st.

LATHE AND DRILL PRESS HANDS—FOR night work. APEX APPLIANCE CO., 3223 W. 30th-st.

LINOTYPE OPERATORS—FOR JOB SHOP. [illegible] WICHITA EAGLE PRESS, Wichita, Kansas.

LINOTYPE OPERATOR—PERMANENT EMPLOYMENT. STEARNS BROS. & CO., 619 S. La Salle-st.

LINOTYPE OPERATOR—UNION; DAY JOB on afternoon paper. ELKHART TRUTH, ELKHART, IND.

MACHINISTS—Several, for shop rebuilding contractor's shovels, [illegible] EQUIPMENT CORP. OF AMERICA, 3943 S. Union-av.

MACHINIST—TEN YEARS' RAILROAD experience [illegible] Apply Room 1, 150 N. La Salle-st., 10 a. m. to 5 p. m.

MACHINIST—To instruct boys in a Wisconsin vocational school. [illegible] Address C C 4, Tribune.

MACHINISTS—Boring mill hands. Steady work for men experienced in 3 and 4 ft. mills. 2050 CARROLL-AV.

MACHINISTS AND BOILERMAKERS—AT various points. N. Y. C. R. R., 417 La Salle-st.

MACHINIST—EXPERIENCED ON WOODWORKING machinery, Ill. Eng. and Mach. Co., 222 N. Clinton-st.

MAN—YOUNG, EXP. ON STAMPING DIES, [illegible] Address E C M 154.

MAN—TO OPERATE HEATING PLANT AND to do janitor work [illegible] Address E O 59, Tribune.

MAN—FOR CRATING AND FINISHING AT our wholesale furniture warehouse; [illegible] O. W. RICHARDSON & CO., 3635 So. Racine-av.

MAN—YOUNG, H. S. GRADUATE, TO HELP in chemical laboratory. [illegible] Address E X 131, Tribune.

MAN—HANDY AT BLACKSMITHING, LIGHT welding [illegible] SHEET METAL WORKS, 824 W. 36th-st.

MAN—EXPERIENCED FITTING NICKEL pipe [illegible] Address E P 334, Tribune.

MAN—YOUNG, IN CHEMICAL DEPT.; RECENT high school graduate [illegible] Address E F 66, Tribune.

MAN—STEADY AND GENERAL WORK IN bindery department. POOLE BROS., 605 S. Clark.

MECHANICS—EXPERIENCED IN REPAIRING Mills Novelty Co.'s Liberty Bells and [illegible] KEENEY & SON, 700 E. 40th-st. Oakland 5041.

MEN—YOUNG, FOR TELEPHONE INSTALLATION work [illegible] WESTERN ELECTRIC CO., INC., Installation Training School, 11 S. Desplaines-st.

MEN—SHEET METAL. WE CAN USE A number of men on bench [illegible] Edison Electric Appliance Co., 5660 Taylor-st.

MEN—OF GOOD APPEARANCE, CAN OBTAIN steady employment repairing gas lamps [illegible] Apply H. J. FINN, 412 S. Wells-st. 2d floor.

MEN—YOUNG, FOR DRILL PRESS WORK. Steady jobs; good wages. ILLINOIS MFG. & SUPPLY CO., 1455 So. Michigan.

MEN—TO LEARN SHEET METAL POLISHING [illegible] ELGIN MOTOR CAR CORP., 61st and Archer.

MEN—Disc ruling machine operators. 330 E. Ohio-st.

MILLWRIGHTS—[illegible] WESTERN ELECTRIC CO., INC., 48th-av. and 24th-st.

MOLDERS—STOVE PLATE; FLOOR AND bench [illegible] Address E C 18, Tribune.

OPERATOR—HAND PRESS; FOR PHOTOgelatin printing; [illegible] Box 1, 314 Kinney Building, Newark, N. J.

OPERATOR—LOCOMOTIVE CRANE; [illegible] O. HEYWORTH, 605 Harvester Bldg.

PAINTERS—SCENERY. Good salary. Apply 10th floor. Employment office. ROTHSCHILD & COMPANY, State, Jackson, Van Buren.

PAINTERS AND PAPERHANGERS—EXPERIENCED and reliable. $4.50 per day and lunch. Tel. Black 6000.

PAINTERS—UNIVERSITY OF CHICAGO, 5750 Ellis-av.

PHONOGRAPH REPRODUCER, INSPECTOR, and assemblers. [illegible] 32 S. THROOP-ST.

PIANO MECHANIC—WHO CAN REBUILD automatic players [illegible] JNO. MONDELLI, 630 W. Forsyth-st., Jacksonville, Fla.

PIANO CASE RUBBER—APPLY PHIL JOHNSON, 1223 Miller-st.

PIANO CHIPPER—APPLY PHIL JOHNSON, 1223 Miller-st.

PLASTERER—UNIVERSITY OF CHICAGO, 5750 Ellis-av.

PLATING FOREMAN—POSSIBILITY OF ATTAINING [illegible] Address E F 173, Tribune.

POLISHER—Man, experienced on polishing glass; 48 hours; state salary expected. S. D. CHILDS & CO., 376 W. Monroe-st.

PRESSMAN—CYLINDER; COMPETENT to work foreman, in plant of four cylinders. [illegible] JOHNSON & HARDIN, 528 Walnut-st., Cincinnati, O.

PRESSERS—EXPERIENCED MACHINE hand. ACME CLEANERS AND DYERS. 3836 N. Clark-st.

PRESSMAN—ON COLTS PRESS; PREFER one with experience [illegible] 878 Milton-av., nr. Chicago-av.

PRINTER—TO INSTRUCT BOYS IN WISconsin Vocational [illegible] Tribune.

PUNCH PRESS OPERATORS—[illegible] KELLOGG SWITCHBOARD & SUPPLY CO., 1066 W. ADAMS-ST.

PUNCH PRESS HAND—[illegible] Tribune.

RIVETERS AND RIVETERS' HELPERS. [illegible] WALKER VEHICLE CO. [illegible]

RIVETERS AND FITTERS—FOR STEEL car work, out of town; transportation paid; [illegible]

SAUSAGE MAKER—GOOD POSITION OUT of town; [illegible] Call MR. RAPP, Drover 8000.

SCALE MECHANIC—FAMILIAR WITH AUTOMATIC dial [illegible] TOLEDO SCALE CO., 16 W. Kinzie-st., 4th floor.

SCREW MACHINE SET UP MAN—CAPABLE [illegible] Address E P 116, Tribune.

SHEET METAL WORKERS, AUTOMATIC power hammermen, on aluminum panels [illegible] MR. GEORGE, 236 E. 63d-st., New York city.

SHOEMAKER—FOR REPAIRING; STEADY; Goodyear equipment; [illegible] A. ANDERSON, Laramie, Wyo.

SPRAYER—On children's white enameled furniture; must be able to do fast good work. Apply 4th floor, [illegible]

WANTED—MALE HELP.

Professions and Trades.

STATIONARY ENGINEERS—LICENSED. APPLY PULLMAN CAR WORKS, 110th-st. and Cottage Grove-av. Pullman, Chicago, Ill.

STEEL WORKERS—ON REINFORCED CONcrete buildings, by Bergstedt Construction Co., Moline, Ill.

STOVE MOUNTER—PRACTICAL ONE WITH factory experience preferred, who is able to work in shop and go out and adjust complaints on coal or gas stoves; steady job for good man. SEARS, ROEBUCK & CO. Homan-av. and Arthington-st.

STRUCTURAL ENGINEER—Graduate in structural engineering, or man with experience on designing steel and reinforced concrete buildings. Call on MR. RAHN, Room 303 Mallers Bldg., 5 S. Wabash-av. WESTERN ELECTRIC CO., INC., 48th-av. and 24th-st.

STRUCTURAL IRON WORKERS—TO WORK in shop; good wages; steady job. GAGE STRUCTURAL STEEL CO., 3141 S. Hoyne.

SWITCHMEN—EXPERIENCED. PENNSYLVANIA SYSTEM. Apply Room 13, Union Station.

SWITCHMEN — APPLY ROOM 1100, 537 S. Dearborn-st., Chicago.

TALLY MEN—Experienced in hard wood; good wages and steady employment. Apply PULLMAN CAR WORKS, 110th-st. and Cottage Grove-av. Pullman, Chicago, Ill.

TELEPHONE ENGINEERS—Practical telephone men, without technical training, but no telephone experience, can become telephone engineers through our vestibule training school, which gives each man the training or experience which he lacks; at the same time he receives liberal pay; the telephone fields offers unlimited opportunity to young ambitious men. If you want to take advantage of present conditions and become a telephone engineer, apply at our employment office before 4 p. m. or call on MR. RAHN, Room 303 Mallers Bldg., 5 S. Wabash-av. WESTERN ELECTRIC CO., INC., 48th-av. and 24th-st.

TELEPHONE SWITCHBOARD MEN—Experienced on assembling, wiring, and soldering telephone switchboards. KELLOGG SWITCHBOARD & SUPPLY CO., 1066 W. ADAMS-ST.

TEMPLATE MAKER AND LAYER-OUT—For structural shop. Phone State 6683. ROCHESTER BRIDGE CO., 116 S. Michigan. Room 1203.

TINNERS—Good wages and steady employment. Apply PULLMAN CAR WKS., 110th-st. and Cottage Grove-av., Pullman, Chicago, Ill.

TINNER—1002 W. Randolph-st.

TOOL DESIGNERS—With experience on special machine designings, jibs and fixtures, or punch and die work; must qualify on close limit work on small parts for interchangeable manufacture. Call on MR. RAHN, Room 303 Mallers Bldg., 5 S. Wabash-av., or at our employment office. WESTERN ELECTRIC CO., INC., 48th-av. and 24th-st.

TOY REPAIR MAN—EXPERIENCED; ALSO stockmen; steady position; good salary. Applications received all day. Superintendent's office, 4th floor, HILLMAN'S, State and Washington-sts.

TRACK FOREMAN—By stone quarry near Lyons, Illinois; auto necessary to reach plant; state previous experience and salary expected. Address E O 232, Tribune.

UPHOLSTERERS—Good wages; steady employment, under excellent conditions. Apply PULLMAN CAR WORKS, 110th-st. and Cottage Grove-av. Pullman, Chicago, Ill.

UPHOLSTERER—TAKE CHARGE OF OUR upholstering dept.; man or woman. JOHN A. DUNN CO., 2911 S. La Salle-st.

VARNISHERS. POLISHERS. and water rubbers, experienced; good wages and plenty of work. Apply PULLMAN CAR WORKS, 110th-st. and Cottage Grove-av., Pullman, Chicago, Ill.

WOODWORKERS—ON WAGONS AND GENeral shop work. Apply CONSUMERS CO., 347 W. 42d-pl.

WOOD TURNER—HAND WORK. 434 W. Chicago-av. STRICKLER MFG. CO.

YOUNG MEN—AMBITIOUS. One or two who want to learn a trade will be given a good opportunity if willing to start at bottom and work their way. GENEVA OPTICAL CO., 37 S. Wabash.

YOUNG MEN — AMBITIOUS—One or two who want to learn a trade will be given a good opportunity if willing to start at bottom and work their way. GENEVA OPTICAL CO., 37 S. Wabash.

Farm and Garden Help.

FARM HAND—EXPERIENCED, SINGLE, ON modern stock farm; near Chicago; good living conditions and excellent opportunity. Call Randolph 169 or Rm. 1005, 112 W. Adams.

GARDENER AND CARETAKER—STEADY, industrious, experienced, single man with good references; year around position; 5 acre suburban home. Write full particulars of experience, references and pay expected. Address B C 477, Tribune.

MAN—ON POULTRY FARM; GOOD HOME and wages; 12 miles from city. Address STATE'S POULTRY FARM, 9701 S. Western-av.

MEN—FOR LANDSCAPE WORK, GRADING and planting. GEORGE WITTBOLD CO., 745 Buckingham-pl. Graceland 1112.

Pharmacists.

DRUG APPRENTICE—2 OR 3 YRS.' EXPErience; good hours; good pay. Ask for MR. NEER, 400 W. 72d-st. Vincennes 111.

REGISTERED PHARMACIST—GOOD HOURS. Good pay. REXALL DRUG STORE, Whiting, Ind.

Salesmen, Solicitors, Etc.

AN OPPORTUNITY THAT MEANS MONEY. Salesmen wanted either with or without real estate experience. Must be clean cut with a good record, willing to follow our instructions and work hard. Here is a chance to connect with a new organization selling one of the best subdivisions in the only unbuilt north side zone, where property sells on its merits. If you want to make some real money, call and see Mr. Gustafson or Mr. Gahlan from 9 a. m. to 2 p. m., Room 904, Continental & Commercial Bank Bldg., 208 S. La Salle-st.

ANOTHER MAN—Who is big enough to interview leading business men on a proposition to be placed on approval; $5,000 and more annually if your mentality is right; exceptional opportunity for men who can locate in other cities. HENRY H. WHITE, R. 1124, 202 S. State.

MAN—YOUNG, TO LEARN ADVERTISING business. Will work as assistant to salesman and later become a salesman of artists' services, photo engraving, and electrotyping to advertising agencies and manufacturers; $15 per week with commissions. Best character references required. Splendid opportunity for ambitious young man seeking a real future. See MR. EDWARDS. THE HAWTIN COMPANY, 19 S. Wells-st. Chicago, Ill.

MEN—WITH REAL PEP AND NOT AFRAID of work, can make plenty of money in the livest organization in Chicago. Experience not essential, plenty of co-operation and live leads given. See MR. REMPP, Room 1009 Woods Theater Bldg.

MEN—YOUNG, IN OLD ESTABLISHED firm; big opportunity to qualify as assistant dept. mgr.; prefer Gentile, living on South Side. Call Friday after 10 a. m. Ask for MR. PARLON, 322 S. Wabash.

MEN—HIGH GRADE SPECIALTY TO SELL new type electric washer; leads furnished to experienced men; one day a week in State-st. store to get leads. Apply UNIVERSAL, 63 E. Adams.

MEN — 2, YOUNG, WHO WANT TO GET into the selling game; willingness to learn more essential than experience; pay while learning; good future. Apply Rm. 1013 Boyce Bldg.

MEN—FIVE FOR CITY AND ROAD WORK; opportunity to earn from $5 to $25 daily. Call before 10:30 only. Rm. 1732, 608 S. Dearborn.

MOTOR CAR SALESMAN—We will guarantee an interesting proposition to a man of proven ability with a record for producing results. WISCONSIN MOTOR CAR CO., Jordan Distributors, 433 Prospect-av., Milwaukee, Wis.

NOTICE—Over thirty days ago I advertised for four men. I got them. They were the pick of over thirty applicants. They are not whirlwinds, but they are hard working, sincere men of ability, and the average cash earnings of the four is $265 a week. They are permanently located. I can use two more men of substance, but I am hard to please. Give phone no. Address E L 300, Tribune.

REAL ESTATE AND SUBDIVISION LOT SALESMEN. There is no demand for vacant property. Can you sell cottages on your moderate priced lots at $600 to $1,000, to provide immediate homes and meet the present housing situation? We have these cottages ready for immediate erection and hundreds of satisfied customers in the U. S. Call at city sales office. MR. McGILL, 439 Marquette Bldg., between 2 and 4.

SALESMAN—WITH AMBITION; CAN PLACE you in a position where compensation will be greater than you ever realized. 4750 Broadway, Rm. 12A.

SALESMEN—CITY; 3; GOOD; OR WOMEN; to sell well known phonograph; salary and commission. See MR. WHELAN, W. W. KIMBALL CO., 308 S. Wabash.

SALESMEN—TWO LIVE WIRES, ON A high class proposition; only productive need apply. Ask for Mr. H. SATHER, Rm. 1009 Woods Theater Bldg.

SALESMEN—HOUSE TO HOUSE; EXPERIence unnecessary; easy selling magazine club; $51 per wk. for 5 orders per day. Rm. 844, 127 N. Dearborn-st.

SALESMEN—SELL NIBCO BRUSHES, 50-50. Live on Velvet-av. MILLS & MILLS, 53 W. Jackson.

SALESMEN—POLISH, EXPERIENCED REAL estate. HAMMANN MTG. BANK, 1924 W. Chicago-av.

SALESMEN—SEVERAL CLEAN CUT; FINE opportunity. Suite 33, 154 W. Randolph-st. Eastman Rubber Works, Inc.

SALESMEN—YOUNG, NEAT APPEARING; signs, show cds., and backgrd.; state age and exp. Address O 273, Tribune.

SALESMEN—WITH SUBDIVISION EXPErience; $100 per week and bonus. Apply 30 N. Dearborn-st., Room 311.

SALESMEN—CITY; SALARY AND COMMISsion. Call R. 836 State-Lake Bldg.

SALESMEN—2, LIVE WIRE, FOR CITY, automobile mdse. 836 W. 47th-st.

WANTED—MALE HELP.

Salesmen, Solicitors, Etc.

SALESMEN—NOTICE—Five months ago I read this ad. I answered it by personal interview. I was absolutely sincere, with a great desire to connect with a worthy proposition where I could stretch my ability and gain compensation in accord with my efforts. Result—I found the greatest organization and the cleanest proposition, I mean 100% merit and public demand, and am now convinced the best in state and country. Further results—My connections have made me prosper not only in compensation, but likewise promotion, and am now in the capacity as a sales lieutenant and will ask each and every one to consider this ad. Think and act. Let me outline your opportunity. Call Wed., Thur., Fri., or Sat., 1 to 5 p. m., 3810 Broadway, 2d floor. MR. OVERAND.

SALESMEN—WANT FIVE LIVE AND WIDE awake. Ages 25 to 40 years. Only those need apply with a positive determination of "I will" make good. You are seeking an opportunity to learn yourself, you possess self-confidence and all you want is a chance to prove yourself and build up your bank roll as well as build your future and recognition in the business world. If this means you I am prepared to show you the chance of your life. My time is as valuable as yours. For mutual benefit let's talks this over. Call 1 to 4 p. m., Wed., Thurs., Fri. Room 904 Westminster Bldg. Mr. J. G. Bohr.

SALESMEN. AN EXCEPTIONAL OPPORTUNITY. Here in electrical household appliance game. WHY? Because this is the only firm in the city to maintain its sales volume at the high level established last winter and spring; we are expanding and offer to a few high class men selling positions leading rapidly to store managerships for men of ambition and ability; get action quickly; we are filling our openings rapidly. SEE J. J. CAESTECKER, 1317 First National Bank Bldg. 9 to 12 a. m.

SALESMEN—WE ARE ADDING SEVERAL salesmen to our local force to handle our growing business. We insist on celan record, convincing personality, capable securing new business by honest representation. Our organization well known; essential commodities. Knowledge of our line not required, as thorough training and co-operation given. PERMANENT CONNECTION. Also need one sales executive and two junior salesmen. SEE MR. BLUMENTHAL, Room 701 Advertising Bldg., 123 W. Madison-st.

SALESMEN—WE NEED 5 INTELLIGENT men to help us sell the best ready to build subdivision on the north side; 275 completed buildings already in; 2 new subdivisions open next week. As we want you to make at least $100 per week, we will provide you with leads and put you under a working system that has not yet failed to produce $5,000 to $10,000 per year men; dissatisfied real estate brokers, please investigate; hours 10-1 p. m., 5-7 p. m. Mr. Cazis, Rm. 601, 6 N. Clark-st.

SALESMEN—WOULD YOU LIKE A REAL sales position that is big enough for you to develop to your fullest capacity? We have a few openings for men who are big enough to develop with our fast growing business; experience not absolutely necessary; what we want is ambitious men with capacity to make good if given a real opportunity. See Mr. STEWART, Rm. 824, 64 W. Randolph, 9-12, 1-4.

SALESMEN—WE ARE IN NEED OF SOME good producers to add to our sales force in the city. With us there are no complaints as to business conditions and all our salesmen are making attractive incomes, much above the average. It needs a real man to qualify but if you think well enough of yourself to be certain as to what you can do, we can place you. Room 507, 179 W. Washington-st.

SALESMEN—AN EXCELLENT CONNECTION is open for 2 real salesmen, one for Detroit and one for Chicago, with the leading house of its kind in the United States. We mfr. sanitary and insecticide preparations and sell to druggists, hardware stores, dept. stores, etc. Prefer men acquainted with this class of trade in cities mentioned. Give age, experience and amount you have been earning. Address E O 242, Tribune.

SALESMEN—25—If you are honest, straightforward, I can show you how to earn $10,000 a year. Prove to me that you possess initiative and you become my partners. Executive positions open for men with "backbone." I give you a 3 day course, worth many thousands. Let's talk it over. Salary and commission. See MR. DUKE, 1136 Otis Bldg., 10 S. La Salle-st.

SALESMAN—GROCERY SPECIALTY. Prominent firm, nationally advertised high grade product, has opening for man experienced selling specialty to retail grocery trade. Territory North Side, Chicago. Straight salary year round proposition. Applicant must be able to show worth while record and give good references. State age, experience, salary expected to start, and telephone number for interview. Address E L 565, Tribune.

SALESMEN—REAL ESTATE; FULL OR part time, to sell lots, acres, and small farms in our new 1,000 acre town site; property located on Burlington Railway. This property will be the sensation of the year in real estate business, and a live, wide awake hustler can make big money; plenty of live leads; salary and commission. F. E. MERRILL, 106 N. La Salle-st.

SALESMEN—4 men, over 25 years of age, who want to work in Chicago and can stand prosperity and keep working; $75 to $150 a week easily earned; no previous selling exp. necessary; we train you and you earn while you learn. Call 9 a. m. to 5 p. m., Room 849 First Natl. Bank Bldg.

SALESMEN—WE WANT THREE, WITH successful sales experience, for special work on a high class proposition; this is a rare opening, which offers unusual opportunities to the men we accept, to earn both a good income and promotion to valuable and responsible positions. Address E L 297, Tribune.

SALESMEN—FOR MAGAZINE WORK; $10 daily earned; pay every day; both business and residence section opened; appointment for hustler to crew manager after one week's connection; this is a real opportunity. Call Suite 632, Webster Bldg. Ask for manager.

SALESMEN—I HAVE A BIG OPPORTUNity for 2 young or middle aged men with selling ability, to step into a responsible position; will give right man attractive opportunity to qualify for important executive position paying high income. Address E L 145, Tribune.

SALESMAN—Experienced textile salesman for state of Wisconsin, to represent large manufacturer of canvas stitched and balata belting; excellent opportunity for right man; write full details in first letter; replies treated confidential. Address C O 422, Tribune.

SALESMEN—TRUCK. 2 high grade men. Must have at least 1 year truck experience, preferably ¾ to 1 ton jobs. Must have A1 reference. Substantial drawing acct. against commissions. Give age and qualifications in first letter for interview. Address C M 218, Tribune.

SALESMAN—TO SELL OUT OF TOWN dealers; permanent increasing income to men who qualify; greatest selling plan ever presented; men of quick action only will be considered. SUPERIOR PHONOGRAPH CO., 1414 S. Wabash-av. CAVANAUGH.

SALESMEN—WE TRAIN YOU THOROUGHly in our proposition, then place you with high priced salesmen. If you're honest and industrious, ask for MR. MERRY, 513 Hearst Bldg., between 5 and 8 p. m. today or 1 to 4 p. m. tomorrow.

SALESMEN—PART TIME; $50 TO $100 per week can be earned by ambitious men following my instructions. If you mean business call any time. Evenings, 6 to 8 p. m. Phone Franklin 5348. ROOM 725, 111 W. WASHINGTON-ST.

SALESMEN—$30 WEEKLY. Openings for 5 young men of neat appearance, with business ability, to assist manager handling and calling on city trade; also splendid chance for beginer. Apply Sales Dept., 327 S. La Salle-st., Suite 635.

SALESMEN—WE CAN USE THREE MEN, for three new positions; this is not an ordinary opening and we cannot use ordinary men; applicants must qualify in highest degree; references required; state phone number in reply. Address E L 144, Tribune.

SALESMEN—BUSINESS EXPANSION COMpels us to add three field men. Men must have successful sales record, initiative, willing to work hard. Honest representation. Our line well known. City work. PERMANENT. State minimum compensation you require and full details. Address E S 72, Tribune.

SALESMEN—CITY MEN WITH DELIVERY cars can earn $75 to $100 per week selling package food products to grocery trade. No investment in merchandise required. Phone Harrison 167. Call at 20 E. Jackson-blvd., Room 1609.

SALESMEN—TO CALL ON GROCERY, drugs, hardware, and laundry trade; established line; $75 to $125 per week to real salesmen; must have strong personality and A1 references. Call Room 305, 208 N. Wells.

SALESMEN—STOCK, BY AN ESTABLISHED Michigan motor truck corporation paying dividends. Effective leads and liberal commission. Salesmen earning $250 and up per week. Address E L 381, Tribune.

SALESMEN — TO SELL TO HOMES through leads; no house to house work; $60-$100 per wk.; married men preferred. Call 10-12 or 2-4. R. 1642 Conway Bldg., 111 W. Washington-st.

SALESMEN—HIGH GRADE; GREEK; LARGest organization in the U. S. A.; $10,000 to $15,000 per year. See Mr. Thanos from 9 to 11 a. m., at Room 849 First Natl. Bank Bldg.

SALESMAN — LARGE PAPER HOUSE wants experienced salesman who has trade in grocer bags and wrapping paper; excellent proposition; salary and commission. Address E L 513, Tribune.

SALESMAN—LIGHTING FIXTURES; TO sell national advertised unit, commission basis; expenses guaranteed; must travel. 10 to 12-2 to 4. Panama Electric Lamp Co., 183 N. Wabash-av.

SALESMAN—"DON'T GIVE UP THE SHIP!" See Walz. He needs a good man like you for a big income job. Room 530, 17 N. La Salle-st.

SALESMEN—CANDY, TO HANDLE FALL and holiday lines, on commission basis. Call Monroe 4130 for appointment.

SALESMAN—High grade investment securities; experience not necessary. TREDICK, 105 W. Monroe-st.

SALESMAN—THE LARGEST CONCERN OF its kind in the city requires five intelligent, energetic men for vacancies in its sales force. Apply Room 905 Edison Building.

SALESMEN — SOLICIT ACCOUNTS OUT town. We pay 30c an account; other agencies 20c. Easy contract, $200 wkly. Illinois Adj. Corporation, 127 N. Dearborn-st.

SALESMEN—COMMISSION; $60 WEEKLY or more; not stock or magazines. BEN ALLEN, R. 412, 105 W. Monroe-st.

SALESMEN—WHOLESALE MILLINERY; 2 salesmen wanted for city; excellent opportunity for right men. Address O 309, Tribune.

SALESMEN—CATHOLIC; SPLENDID OPportunity for two young men. Call Room 601, 22 Quincy-st., 8:30 to 10 a. m.

WANTED—MALE HELP.

Salesmen, Solicitors, Etc.

SALESMAN AND DISTRICT MANAGER—Permanent; business of a very valuable territory is to be assigned to a properly equipped man. Applicant must be a man of character, good education and personality, good habits and good record. We want a man who is a hard worker and who will put in his time building up his business with the co-operation which our present clientele is glad to give. The earnings on commission basis will be bound to compensate well a business man of usual ability and give him a substantial permanent income and establish standing in his community. Apply LA SALLE EXTENSION UNIVERSITY, Down Town offices 1301 Lake View Bldg., 116 S. Michigan-av., between 9 and 11 a. m. or 2 to 4 p. m. Ask for Mr. HIRT.

SALESMEN—FREE. Illustrated lecture, "How to Become an Expert Salesman," by Mr. George Edwin Robinson, the well known salesmanship expert, recently chief instructor of advanced salesmanship for the U. S. government at the educational center, Coblenz, Germany; author "Robinson's Loose Leaf Encyclopedia on Salesmanship and Character Analysis," etc.; Friday evening, Sept. 17, 7:45 p. m. 3d floor, 538 S. Dearborn-st. Ladies cordially invited.

SALESMEN—By established, reliable house, to conduct a special campaign a few hours' ride from Chicago. Men already employed are making a success of it. Salary and commission. Pleasant work for men who are experienced canvassers and who have the ability to make a sale to the "average" person. Replying, give age, experience, and length of time you can remain away from Chicago. Address E L 556, Tribune.

SALESMEN—AN EXCELLENT CONNECTION is open for 2 real salesmen, one for city and one for road work, with the leading house of its kind in the United States; we prefer men with experience in calling on institutions, such as hospitals, hotels, clubs, etc. The article we are selling to this class of trade is in the nature of a high grade food product. Please do not apply unless you know you can come up to our requirements. State age, experience, and amount you have been earning. Address E P 154, Tribune.

SALESMEN—DON'T STAND STILL; LEAVE a good position for a better one when investigation proves it's legitimate, profitable, permanent, and growing in its possibilities for you; the man I want is between 30 and 40, has sold the small towns long enough to know how and is open to consider $5,000 to $10,000 a year, according to proved ability. Call on me, E. L. VAN BUREN, 2d Floor, 331 W. Ohio-st.

SALESMAN — A MAN OF FAIR ABILITY can make a mighty big place for himself in our big, fast growing business. Our sales organization is one of the largest in the country. We work by plan, which makes the salesman's efforts produce large results. We need one more good man. No competition whatever. Chicago territory. Here's your chance. Ask for MR. TUCKER, Suite 512 Hearst Bldg.

SALESMAN — EXPERIENCED PRINTING, stationery, and office supply salesman; excellent opportunity for right man. Salary or commission basis. We can use only experienced men. In reply please give full particulars, experience, by whom and when employed, length of employment, and when can report for duty if come to an agreement. Address B X 8, Tribune.

SALESMEN—DO YOURSELF A FAVOR BY investigating my proposition now. It's the biggest and best one in the city, both as to merit and money. If I can prove this, then you want it—if I can't, you lose nothing; so try me. Phone for appointment between 1 and 5 and 7 and 8 p. m. Wentworth 1550. MR. BISCHOFF, 6301 South Park-av. Age limit 25 to 40.

SALESMEN — SINGLE, 23 OR OVER, TO travel with manager; commission basis; leave city immediately; worth $4 to $8 per day; expenses advanced; permanent work with a future for the ambitious and willing worker, regardless of experience. See MR. BRADLEY, 1554 Ogden-av., 2d Floor, Suite 7, corner of Madison-st.

SALESMEN — CAN YOU STICK TO THE rails? Work according to a definite, well proven plan. If you can, here's the biggest opportunity ever offered a salesman, and it's open to you. This is a big money proposition. It's clean in every respect, and you'll be proud to be associated with us. Address E L 252, Tribune.

SALESMAN—ESTABLISHED HOUSE, SELLing nationally known paper specialty, requires a young man for city and surrounding territory; one acquainted with wholesale and retail druggists, confectioners, hotels, and paper jobbers preferred; state salary and experience; position permanent. Address E P 182, Tribune.

SALESMAN—A WIDE AWAKE MAN WILL grasp this great opportunity to get in on the ground floor. Will you be the lucky man? This position, which is now open, is positively the best offer made in these columns in many a day. State fully your qualifications as a salesman in first letter. Address E L 256, Tribune.

SALESMAN — EXCELLENT OPPORTUNITY for salesman with clientele to sell first mortgages for West Side bank; good salary or salary and commission; give full information regarding experience, former employers, age, salary expected, etc. Address E L 309, Tribune.

SALESMEN—If you want to make a lot of good easy money get in on this while it lasts. Take my advice, it is good, and it won't last long, so act quick. See F. A. Roberts, General Manager, Room 312, 81 East Madison-st., cor. Madison and Michigan.

SALESMEN—TWO WELL EDUCATED, ENergetic men, to sell a high grade educational specialty to parents, in homes, stores, and offices. Well advertised and exclusive in its line. Guaranteed salary, and liberal com. besides. No previous experience necessary. See or address L. E. MYERS & CO., 36 S. State-st.

SALESMAN—AUTOMOBILE, LIVE; IN CHIcago and North Shore suburbs; to sell Hudson, Essex, and Dort automobiles; splendid opening for wide awake, energetic, expd. salesman. Apply in person, EVANSTON MOTOR CAR CO., 1522 Sherman-av., Evanston.

SALESMEN—To complete our sales organization; college education or equivalent desired; request appointment by mail. CERTAINTEED PRODUCTS CORP., 208 S. La Salle-st.

SALESMAN—A GOOD CLOSING MAN FOR A big, high class proposition. I have a splendid opening for a man who can close REAL LIVE LEADS. Rapid advancement assured the right man. See me after 11 a. m. THOS. A. KNAPP, 506 Hearst Bldg.

SALESMAN, COLLECTOR, AND DELIVERY man—To travel out of city; work worth $40 to $75 per week, according to the man; real estate bond for $250 required; one with car preferred. See MR. BRADLEY, 1554 Ogden-av., 2d floor, Suite 7.

SALESMEN—WE CAN USE TWO OR THREE high grade salesmen, preferably life insurance men, to assist in developing new territory and working with new agents. Call or address Gary National Life Insurance Co., Gary Theater Bldg., Gary, Ind.

SALESMEN—HAVE OPENING FOR SOME live young men on special house to house proposition, satisfied with $32 per week to start; selling experience not necessary. Room 403, 35 North Dearborn-st.

SALESMEN—GENTILE, OVER 21. NEAT appearing, with good habits, to travel with manager; must leave city for unlimited time; salary and commission. Apply sales manager, 509 S. Wabash-av., 3d floor.

SALESMEN—ACCIDENT AND HEALTH INsurance; full or part time; city or country; liberal contracts. MERCHANTS' LIFE AND CASUALTY CO., 1324, 202 S. State-st., Chicago.

SALESMEN—TO CALL ON PIANO HOUSES, music shops, phonograph shops, etc. Men owning automobile preferred; great opportunity to make big money. Call 25 S. Hoyne-av.

SALESMEN — WE CAN USE TWO HIGH grade bond salesmen to sell first mortgage coupon bonds. For further information call or address Gary National Associates Co., 302 Gary Theater Bldg., Gary, Ind.

SALESMEN—100 IMMEDIATELY TO SELL memberships. If you are the average salesman, you can make $5,000 a year. ILLINOIS AUTOMOBILE CLUB, 2819 S. Michigan-av.

SALESMAN—OF PROVEN ABILITY, TO travel; must be able to give bond or show good credentials; a real job for a real salesman. Apply Mr. Leach, 3d floor, 509 S. Wabash-av.

SOLICITORS AND COLLECTORS—SALARY and commission. R. 302, 357 W. 63d-st.

STOCK SALESMEN — FOR ILLINOIS AND Ohio, to place Ohio corporation's high class security; 20 years in business; rated AAA1; paid on an average for past 5 years 24% cash dividends and special 50% common stock dividend. Leads plentiful; co-operation the best. Inquire 108 S. La Salle-st., Suite 615.

YOUNG MAN—TO TRAVEL FOR TRADE publication; moderate salary and expenses to start; good opportunity. Address C B 89, Tribune.

WASHING MACHINE SALESMEN ATTENTION! An opportunity is open for expert salesmen with good character to run branch stores after ability has been demonstrated to sell. All communications strictly confidential. Address E L 568, Tribune.

Agents.

LIVE AGENTS TO SELL MEN'S tailor-made suits direct to wearer in Chicago and neighboring cities; liberal salary, commission and expense account; handsome sample outfit furnished free; none but high grade men need apply, as this is strictly a legitimate proposition. Give full particulars, experience, age, salary, etc., in first letter. Address E X 182, Tribune.

LIVE EXPERIENCED AGENTS CAN CLEAR $30 to $40 per day doing special work for us. Local or out of town. No peddling or house to house work. All sales guaranteed. Call at once. Standard Color & Chemical Co., 503 N. State-st.

AGENTS—$10 DAILY WITH OUR MAGAzine receipts; cost you 10 cents, sell for 50 cents. Send for a trial order today. Money back on demand; no samples. PERIODICAL SALES SERVICE, HERRIN, ILL.

Miscellaneous.

PACKERS—FOR EXPRESS PACKAGES. APply Room 410 Hayworth Bldg.

NIGHT WATCHMAN—2248 Prairie-av.

HOUSEMAN—1361 E. 47th-st.

MAN AND WIFE—WHITE; JANITOR AND cook; out of town. Kenwood 7957.

MAN—FOR STOCK WORK. APPLY PITKIN & BROOKS, 10 E. Lake-st.

PORTER—FOR SMALL OFFICE. Address E X 11, Tribune.

AUTOMOBILE WASHER—FIRST CLASS. 5308 Broadway. Edgewater 440.

PACKER—WHOLESALE SUPPLY HOUSE; Catholic preferred. 76 W. Lake-st.

JANITOR—PERMANENT JOB. UNIVERSITY of Chicago, 5750 Ellis-av.

WAITER—6 DAYS A WEEK. 813 DAVIS-st., Evanston. Ph. Evanston 516.

JANITOR—FIRST CLASS, 20 FLATS; LIV. rms.; can use wife. Sheridan 1930.

WANTED—MALE HELP.

Miscellaneous.

MEN—We can place several men in positions where no experience is necessary. Right now we have several openings in our stockrooms, warehouses, and packing rooms. We work from 8 to 5, with an hour for lunch, and only till 12 o'clock on Saturday throughout the entire year. If you are looking for permanent positions where you can be assured of a good starting wage and a definite promise of a raise in the very near future, call at our employment office. BUTLER BROTHERS, Randolph and Canal-sts.

FOREIGN SPEAKING MEN—To connect themselves with a reliable loop firm; 65 years in business; to assist in the capacity of interpreter. Full or spare time. Light, pleasant work. No experience necessary, as we teach you. Pay from the start. Act quick. Ask for Mr. Roberts, Room 312, 81 East Madison-st., cor. Madison-st. and Michigan-blvd.

ORDER PICKERS — EXPERIENCED IN either rubber or leather footwear; this is an ideal chance to learn the business from the ground up and will assure rapid advancement to party who really is looking forward toward the future; salary to start, $23 per week. CONVERSE RUBBER SHOE CO., 618 W. Jackson-blvd.

MEN TO HANDLE STEEL in warehouse; experienced order pickers especially desired; can use a great number of laborers to work as helpers; steady employment, day or night. JONES & LAUGHLIN STEEL CO., 47th and Oakley-av.

TRUCKERS AND WAREHOUSE MEN. White, 55 cents, with promotion up to 63 cents per hour; steady work for steady men. WESTERN WAREHOUSING CO., 323 W. Polk-st. Room 207. See Mr. Newell.

POLISH MEN—THE FELLOW WHO WILL step right out and talk up in a good convincing manner, you are worth $80 to $160 a week, selling the thing most in demand in Chicago. Leads plentiful; co-operation the best. See MR. ROKOSZ, between 9 and 3, Room 1009 Woods Theater Bldg.

PACKERS AND SHIPPING ROOM HELP—Prefer those who have had some experience in packing rubber or leather footwear; good opportunity for right party; salary to start, $22 per week. CONVERSE RUBBER SHOE CO., 618 W. Jackson-blvd.

MAN—YOUNG, MARRIED PREFERRED, AS foreman in small novelty shop. Must be steady, orderly, and hard worker; able to handle help and adjust machinery. Good pay after you show what you can do; big opportunity. Give full details in letter. Address E L 595, Tribune.

PORTERS—WITH GOOD REFERENCES, FOR steady positions; good salary, short hours. Apply 8th floor. MAURICE L. ROTHSCHILD, Southwest corner State and Jackson. GOOD CLOTHES SPECIALISTS.

MEN, MISCELLANEOUS WORK. In a steel warehouse; permanent positions to the right men; night work; good pay. JOSEPH T. RYERSON & SON, 16th and Rockwell. Doug. 3.

MEN [MIDDLE AGED]. To do stock work in various departments throughout the store. Apply 9th floor, retail. CARSON PIRIE SCOTT & CO.

PACKERS—General merchandise and grocery packers; steady positions; liberal salary. Apply Employment Office, 8th Floor. Take Adams and Dearborn Elevators. THE FAIR.

MAN—AMBITIOUS, WIDE AWAKE YOUNG man as cigar packer who is looking for good position with real future. JOHN R. THOMPSON CO. Apply to MR. JOHN R. THOMPSON JR., 350 N. Clark-st., 4th floor.

MEN—For general labor and shipping floor work; steady positions. Apply at 7:30 a. m. AMERICAN CAN CO., 3951 S. Canal.

CONFIDENTIAL MESSENGER — MIDDLE aged, live on South Side; excellent opportunity to right party. DROVERS NATIONAL BANK, 4201 S. Halsted.

CHECKER—For lunch room; permanent position; liberal salary. Apply Employment Office, 8th floor. Take Adams and Dearborn elevators. THE FAIR.

MEN—BRIGHT, YOUNG, IN OUR SHIPPING room as checkers and callers. Good starting salary. Steady position. N. SHURE CO., MADISON AND FRANKLIN-STS.

MEN—OVER 21 YRS. OF AGE, IF YOU ARE honest and industrious and looking for an opportunity to make a stand in life apply R. 200 State and Lake Bldg., between 9-12 a. m., L. Santoro.

PORTERS—GOOD SALARY. APPLY 10TH floor, employment office. ROTHSCHILD & COMPANY. State, Jackson, Van Buren.

GIRLS—FOR CANDY PACKING, WRAPping, chocolate dipping, etc.; steady work; good wages. Apply SPOEHR'S, 179 N. Michigan.

MEN—YOUNG, TO WORK IN SHIPPING room; good opportunity for advancement; good pay. Reliable Lamp Mfg. Co., 2256 W. Walnut-st., corner of Oakley-blvd.

PACKER—TO CRATE SASH, DOORS, AND general mill work. CHICAGO MILL WORK & SUPPLY, 1404 W. 37th-st.

YOUNG MAN—EXPERIENCED WOOLEN stockkeeper. Apply with references, ready for work. ELVIN LESTER WOOLEN CO., 206 S. Market.

MEN—WHITE, TO OPERATE DISH WASHing machine. Apply Miss Ackerson. MICHAEL REESE HOSPITAL, 29th and Ellis.

NIGHT WASHER—In private garage; white; 6 nights week; good salary; steady work; furnish references. Apply 1312 W. Harrison.

MAN—STRONG, YOUNG, TO WRAP PACKages and make himself useful in advertising dept. of large concern; fine opportunity. 623 S. Wabash, 2d floor.

MAN — STRONG AND STEADY, FOR GENeral utility work. Apply ready for work, 2609 Indiana. CHICAGO MAIL ORDER CO.

DOOR MAN—EXPERIENCED, FOR LARGE high class moving picture theater. Apply Saturday, 4 p. m., Central Park Theater, 3535 Roosevelt-rd.

MAN—INTELLIGENT, YOUNG, ON LAUNdry wagon; experience not necessary; permanent position; good starting salary. Hyde Park Laundry, 1547 E. 53d-st.

MAN—YOUNG, TO LEARN AUTO ACCESsory business and make himself generally useful. EMPIRE AUTO SUPPLY CO., 1400 S. Michigan-av.

COLLECTOR—SINGLE, YOUNG MAN, FOR out of city work; salary, commission, and transportation. Apply 9 to 11, to H. W. WIDNER, Room 700, 431 S. Dearborn.

MAN—YOUNG, TO ASSIST IN SHIPPING room. Permanent position. GILLETTE RUBBER CO., 1837 S. Michigan.

JANITOR—WHITE; MUST UNDERSTAND low pressure boiler; no Saturday afternoon or Sunday work; good wages. 45 E. Illinois-st.

YOUNG MAN—BRIGHT, TO WORK IN shipping room. MODERN BELT CO., 241 W. Van Buren.

YOUNG MEN—17 TO 19 YEARS OF AGE, to work in stock room. Apply with references. PITKIN & BROOKS, 10 E. Lake-st.

MAN—YOUNG, TO WORK IN SHIPPING room with shoe experience. GANS STEVENS, 307 W. Monroe.

MAN — STRONG, YOUNG, TO WORK IN laundry washroom. 17 W. Pearson-st., near N. State.

FREIGHT PACKERS — EXPERIENCED; good wages; permanent position. BECKLEY-RALSTON CO., 1801 S. Michigan.

MAN—EXPERIENCED VACUUM MAN. APply Housekeeper, Madison Park Hotel, 51st and Dorchester.

MAN—YOUNG, COLORED, COMPETENT; references; genl. housework; family of 2. Tel. 2851 Superior.

MAN—WHO UNDERSTANDS FRUIT AND vegetable business. 3215 N. Ashland. Well. 2580.

JANITOR — SINGLE, TO LIVE ON PREMises. HENRY HORNER, 571 W. Randolph.

CREDIT INVESTIGATOR — NORTH OR West Side; experienced writing commercial agency reports. Address O 457, Tribune.

MEN—WHOLE OR PART TIME, GETTING signatures on election petitions. Good pay. Call Suite 403, 74 W. Washington-st.

PORTER—COLORED; MUST FURNISH references; good salary. Apply at once. HARVEY & CO., 137 S. State.

MEN—YOUNG, ABOUT 18, TO LEARN THE jewelry business; good opportunity. 2 W. Jackson-blvd.

COAL HIKERS—GOOD WORK; STEADY pay. Apply TANNER ROME COAL CO., 1121 S. Fairfield.

MEN—ELDERLY, AS MESSENGERS—ACME BLUE PRINT PAPER CO., 115 S. Dearborn.

JANITOR—MIDDLE AGED MAN FOR work around factory. ENGLANDER SPRING BED CO., 3931 Lowe-av.

MERCHANDISE PACKERS—EXPERIENCED; steady positions; good wages. N. SHURE CO., Madison and Franklin-sts.

COLLECTORS—FOR MONTHLY MAGAZINE accounts; permanent districts. Rm. 844, 127 N. Dearborn-st.

COUPLE—GERMAN, IN HIGHLAND PARK, for gardener, houseman, cook, and general housework. Ph. Central 7165.

NIGHT WATCHMAN—RELIABLE MAN. WARD BAKING CO., 122 S. Racine-av.

MAN—WHITE, WITH SOME EXPERIENCE in handling paper stock and general work in pressroom. 1245 S. State-st.

MAN—SINGLE, TO ASSIST WITH GREENhouse work; experienced; institution. Address O 228, Tribune.

STABLE MAN AND A TEAMSTER; GOOD positions. Address E P 159, Tribune.

PACKER—1414 W. Randolph.

MAN—FOR PACKING ROOM. APPLY EUREKA TEA CO., 502 W. 26th-st.

MAN—WILLING, FOR ANY WORK, $105; give ph. Address E P 101, Tribune.

MAN—YOUNG, TO WORK IN CLUB. CITY CLUB, 315 Plymouth-ct.

MEN—COLORED, TO WORK IN FELT FACtory. 2534 S. Western-av.

PORTER — EXPERIENCED. BILLIARD hall. 1506 South Park-blvd. Oakland 4775.

PORTER—COLORED, FOR FACTORY. VIVANO BROS., 2148 Canalport-av.

ORDER FILLERS—TWO; $25. 615 W. Randolph.

PORTER — COLORED. GARY MOTOR TRUCK SALES CO., 3411 Michigan-av.

WANTED—MALE HELP.

Miscellaneous.

PACKERS—Let us teach you to pack general merchandise. We do not expect you to have experience; all we ask is that you be desirous of obtaining a permanent inside position where you can make a good starting wage and work under conditions that are unexcelled any place in Chicago. Furthermore, we will promise you quick advancement if you feel that you are satisfied with the position. We can place several men in light, clean work. Call at our employment office. BUTLER BROTHERS, Randolph and Canal.

MAN—REAL ESTATE, LOOP FIRM OF high standing, has opening for a young man who is not dependent upon being financed and who feels he has qualifications to associate with a business established on conservative, high grade policies; no subdivision work; no investment necessary; no drawing account. The opportunity is a desirable one for the right man, who must come well recommended; experience not essential; outline fully your qualifications in strict confidence to warrant interview. Address A X 420, Tribune.

MEN—YOUNG. WE HAVE VACANCIES for young men, filling orders, wrapping, packing, and weighing parcel post packages, and light stock work. These positions offer exceptional opportunity for advancement. Permanent employment with good starting wage. SEARS, ROEBUCK & CO., Homan-av. and Arthington-st.

MAN—RELIABLE, STEADY, FOR GENERAL work around house and also to drive automobile and take care of same; will be required to go to the country in the summer, winter job will be in Evanston; am willing to pay good wages, but man must be serious and must have experience in driving a car. Applicants Ph. Harrison 9020, bet. 10 and 11 a. m.

PACKERS, YOUNG MEN, with some experience, to work in our shipping department. Excellent working conditions. Short hours. Call. ROBT. H. INGERSOLL & BROS. Room 908, 37 S. Wabash-av.

OLD ESTABLISHED CONCERN HAS EXcellent openings for good men as order pickers, packers, and truckers; liberal starting salary, advancement, lunchroom, and bonus; working hours, 8 a. m. to 4:45 p. m., Saturdays 1 p. m. all year. Apply second floor, 1435 W. 15th-st. Ask for Superintendent.

YOUNG MAN, ABOUT 18, for wholesale optical stock department; will take an intelligent beginner. GEO. S. JOHNSTON CO., 5 S. Wabash.

MIDDLE AGED MAN—To deliver packages in loop and make himself generally useful inside; must have good recommendations. R. WALLACE & SONS MFG. CO., 10 S. Wabash.

MIDDLE AGED MEN—To learn to operate electric passenger elevators. No experience necessary; we teach you. Apply Employmnt Office, 8th floor. Take Adams and Dearborn elevators. THE FAIR.

LABORERS FOR SHIPPING and receiving room work; steady employment; good wages and bonus. HEPPES-NELSON ROOFING CO., 4500 Fillmore-st.

LABORERS—for temporary outside work. Apply 8 o'clock ready for work. ALBAUGH-DOVER, 2100 Marshall-blvd. Take Douglas Pk. "L" or 22d-st. car.

MAN—YOUNG, 16 YEARS OR OVER. As interdepartment messenger. Permanent position with chance for advancement. CRIBBEN & SEXTON CO., 700 N. Sacramento-blvd.

AT ONCE. BELLMEN. Only local reference accepted. APPLY MR. HOWE. Edgewater Beach Hotel, 5349 Sheridan-rd.

WATCHMAN—MAN WHO HAS HAD EXperience; 7 nights; hours, 5:30 to 5; must bring references and be able to furnish surety bond. CONVERSE RUBBER SHOE CO., 618 W. Jackson-blvd.

PACKERS. PERMANENT OR TEMPORARY POSITIONS. Preference to those experienced in foreign packing. Apply at once. BECKLEY-RALSTON CO., 1801 S. MICHIGAN.

MAN—YOUNG, OVER 18, TO PICK ORDERS and assist in shipping dept.; salary, $18; a good opportunity for an ambitious young man. Ask for MR. SCHULTZ. Modern Merchandizing Co., 6 E. Lake-st., Rm. 307.

GENTLEMAN—EDUCATED, ACTIVE, MIDdle aged or elderly American with knowledge of salesmanship, for special work; good pay and permanent with advancement. Call 10-12, Mr. Weakley, 1005 Monon-bvld.

MAN—WELL EDUCATED, CHRISTIAN, FOR university extension field work; salary and commission; average earnings, $400 monthly. LEWIS & CLARK UNIVERSITY, 537 So. Dearborn.

ORDER PICKERS — IN GENERAL MERchandise; good opportunity for capable young men. Apply at once. CROWN MERCANTILE CO., 27 S. Franklin-st.

PACKERS. BOYS AND YOUNG MEN. Good salary and chance for advancement. GARDNER WIRE CO., 520 N. Parkside-av.

MAN—20 TO 25, H. S. OR COLLEGE EDUcation, with large corporation; good salary; permanent; rapid promotion assured. See Mr. Tice, 8:30 to 10 a. m., Rm. 1303, 20 E. Jackson-blvd., or write for appointment.

WATCHMAN—TO PULL CLOCKS; 12 HRS., 7 nights a week; must furnish A1 references. BENEKE & KROPF. 21st and Rockwell. Lawndale 3561.

BUTLER AND HOUSEMAN — COLORED, small private family on S. Side; prefer one who understands cooking; must be first class and able to furnish good city references. Call Drexel 457 after 9 p. m.

MAN—YOUNG, OVER 18 YEARS OLD, TO work in shipping room. MEL-O-DEE MUSIC CO., 529 S. Wabash, 4th floor.

LABORERS—WE CAN USE NUMBER OF good men to do general work about factory; good wages and steady job. Edison Electric Appliance Co., 5660 Taylor-st.

MEN—3, YOUNG, TO SERVE APPRENTICEship at stereotyping; good salary while learning; night work. Apply to MR. LONGMORE after 8:30 p. m. CHICAGO TRIBUNE.

LABORERS—AT EAST CHICAGO, IND.; 55 cents hr.; 8 or 10 hr. shift; steady work; bd. and lodging $9 wk. Apply ready to go between 9 and 12. Room 543 Conway Bldg.

FOLDERS—MEN, TO FOLD CIRCULARS; highest rates paid. Apply 1st floor. BUCKLEY, DEMENT & CO., 1300 W. Jackson-blvd.

TRUCKERS AND MEN FOR GENERAL work in stock and shipping dept.; good wages and permanent positions. EDISON ELECTRIC APPLIANCE CO., 5660 Taylor-st.

Help Wanted with Investment.

MEN — WITH INITIATIVE AND ENERGY, capable of managing an office; an investment of some capital absolutely secured and services will lead to position of secretary and treasurer. Address N 570, Tribune.

TRADE SCHOOLS.

Practical Automobile Instruction.

Learn the automobile, truck, and tractor business; Greer Master method makes you a trained man in a few weeks. Classes daily and Monday, Wednesday, and Friday evenings; moderate tuition. Call, write, or phone for free booklet. Phone Calumet 2657.

GREER COLLEGE of Automotive Engineering, 1519 Wabash-av. Chicago, Ill.

INSTRUCTON IN TIRE REPAIRING—WE PAY YOU WHILE YOU LEARN. We teach you thoroughly in 100 hours how to repair all pneumatic tires; day and evening classes conducted by men with years of experience in tire repairing. Get details of this generous offer. Western Tire and Rubber Works [Manufacturers of Western Equipment], 243 N. Crawford-av.

LEARN PRACTICAL ELECTRICITY—In the great shop of COYNE. Drafting, Motion Picture Operating. Day or Eve. Call, phone, or write for cat. Phone Randolph 2660. COYNE ENG. SCHOOL, 49 E. Illinois-st.

SALESMEN—INEXPER. OR EXPER. WRITE or call for list of lines; free employment service; earn $2,500 to $10,000 yearly; big demand for men, city or traveling. NAT'L SALESMEN'S TR. ASS., 517 Monadnock Blk.

LEARN TELEGRAPHY—and earn $40 to $60 per week. Chicago Telephone Institute, 3400 S. Michigan-av. Douglas 1920.

MEN—LEARN BARBER TRADE; DAY OR evening; it's practical and profitable; few weeks; big demand and wages. Inquire MOLER BARBER COLLEGE, 105 S. Wells.

GET INTO THE CLOTHING INDUSTRY; it's one of the largest; cutter's trade pays $40 to $50 week; we teach in short time. MASTER SCHOOL, 190 N. State-st.

SPEND A DAY OR EVENING FREE WITH Chicago's best automobile school. 1214-16 W. Jackson-blvd., just west of Racine.

BILLIARDS AND BOWLING.

NEW AND USED BILLIARD AND POCKET tables, all grades; easy payments; will rent and apply on purchase price. THE BRUNSWICK-BALKE-COLLENDER CO., 623 S. Wabash-av.

WANTED—TO BUY POOL AND BILLIARD table for private family; must be in first class condition; will pay cash. Address E O 324, Tribune.

NEW AND REBUILT BILLIARD TABLES, all styles, finest cushions, delivered at once; billiard supplies of every description. FRED HAUPT & SONS, 2250-58 Ogden-av.

NEW AND USED TABLES; EASY TERMS. KEEFE & HAMER CO., 17 N. Wabash-av.

AUCTION SALES.

SALE OF LUMBER—On Thurs., Sept. 30, 1920, at 10 o'clock a. m., at 2431 S. Lincoln-st., in the City of Chicago, there will be sold at public auction in compliance with the Illinois statute, a certain lot of lumber, described as follows: 10,074 feet, 3x12, No. 1, com. long leaf, consisting of 134 pieces 16 ft., 63 pieces 18 ft., and 4 pieces 20 ft. WILLIAMS, BARKER & SEVERN CO., 628-630 S. Wabash-av. General Auctioneers. Furniture, Carpets, General Household Goods. Tel. Harrison 3777.

WANTED—FEMALE HELP.

Stores and Offices.

A THOROUGHLY COMPETENT AND AGGRESSIVE FILE CLERK. To take charge of department; must have executive ability. Address E B 368, Tribune.

ADDRESSERS—We can use 100 women at once for addressing country names from typewriter cards. $3 per thousand. Call prepared to start. PHILIPSBORN'S, INC. 501 S. Paulina-st. MARSHFIELD L.

ADDRESSERS—EARN $15 TO $30 A WEEK. Steady work. Full or part time; splendid daylight offices. Lunchroom—Restroom. BUCKLEY, DEMENT & CO., 1300 W. Jackson-blvd., cor. Throop-st. Met L to Racine Station.

ADDRESSERS—LONG HAND; GOOD PIECE work rates. Apply 2d floor, 652 S. State. Miss Dauley.

ASSISTANT BOOKKEEPERS—Bright young ladies, over 16 yrs. of age, plain, rapid writers, and those with a liking for figures preferred, experienced help as well as beginners can be used in these positions; splendid salary to start and advancement will be rapid, based on merit; best working conditions. We close at 4:30 and on Saturdays at noon. Take any surface line connecting with 35th-st., and get off at our door. SPIEGEL-MAY-STERN CO., 1061 W. 35th-st.

ASSISTANT BOOKKEEPER—YOUNG LADY with printing office experience, rapid and accurate at figures; state age, experience, and salary expected. Address F F 243, Tribune.

ASSISTANT BOOKKEEPER—ONE WITH EXperience preferred; state age, experience and salary. Address E P 184, Tribune.

AUDITOR'S ASSISTANTS—Young women, with or without experience, as assistants in auditing office; also for general office positions. Excellent opportunities for those who qualify. Permanent positions; liberal salary. Apply Employment Office, 8th floor. Take Adams and Dearborn elevators. THE FAIR.

AUDITING CLERKS—Young ladies for various positions in our auditing dept.; no experience necessary; these are permanent positions with a good starting salary for those who qualify. Apply auditing dept., 9th floor, center. ROTHSCHILD & COMPANY. State, Jackson, Van Buren.

BILLING MACHINE OPERATORS. ELLIOTT-FISHER. Experienced preferred; permanent positions with organization of excellent personnel; 8:15 to 5:15; 12 noon Saturdays; salary commensurate with ability. Apply NATIONAL X-RAY REFLECTOR CO., 235 W. Jackson-blvd.

BILL CLERK—ELIOTT FISHER; WHOLEsale tailoring experience preferred, but not necessary; good salary. H. A. ELMAN & CO., 651 S. Wells-st.

BILLING CLERK — ONE FAMILIAR WITH auto terms preferred. See MR. NELSON, 1126 S. Wabash.

BOOKKEEPER — WOMAN OF MATURE years, who has an expert knowledge of bookkeeping and stenography; permanent position; hours, 9:30 to 4:30 daily; must be competent enough to take complete charge; answers will be considered strictly confidential and correspondence returned; give age, nationality, salary expected, references of previous employers, etc. Address E L 559, Tribune.

BOOKKEEPER—There is room in our organization for a bookkeeper who can analyze accounts and is thoroughly familiar with handling debit memos. Phone or see office manager, Lake View 6000. Stewart-Warner Speedometer Corp., 1828 Diversey-pkwy.

BOOKKEEPER — A WHOLESALE HOUSE needs a bookkeeper who can handle adjustments of difference on accounts, make statements, and check remittances; for such a person we have a good opportunity; good working conditions and hours. Address E P 183, Tribune.

BOOKKEEPER ASSISTANT — TO OPEN mail, keep records, make out bank deposits, make change, etc.; excellent opportunity for bright young lady. Hardin-Lavin Co., 4543 Cottage Grove-av.

BOOKKEEPER AND STENOGRAPHER — Must know double entry bookkeeping and billing work; pay good salary at start. Call WESTERN AUTO ACCESSORY CO., 1449 Michigan-av.

BOOKKEEPER AND OFFICE ASSISTANT—For work on sales ledger of mfg. corp. and to learn machine bookkeeping; must be capable; come well recommended and make position permanent. Address E B 316, Tribune.

BOOKKEEPER AND STENOGRAPHER—IN small, high class loop office; must be thoroughly experienced and able to take charge; Protestant preferred; give full details. Address O 479, Tribune.

BOOKKEEPER—Must have the right kind of record and the necessary qualifications. Apply at once. COSMOPOLITAN PRESS SYNDICATE, 117 N. Dearborn.

BOOKKEEPER AND CASHIER — EXPERIenced; permanent position; in answering give age, references and salary expected to start. Address E L 525, Tribune.

BOOKKEEPER — EXPERIENCED DOUBLE entry and general office work; able to make monthly balance; small office. Address E X 108, Tribune.

BOOKKEEPER — CAPABLE OF OPENING set of books. Steady work. Good salary. Apply at once. Victory Sample Shops, 1210 Stevens Bldg.

BOOKKEEPER ASSISTANT—TO HANDLE customers' ledgers; small office near loop; $30 to start. Apply 11 N. Green-st.

BOOKKEEPER—WEST SIDE; $25 PER week. Address E S 58, Tribune.

CASHIERS—Young women, with or without experience as cashiers. Permanent positions; good salary. Apply Employment Office, 8th floor. Take Adames and Dearborn elevators. THE FAIR.

CASHIERS — LADIES [ASSISTANTS], FOR restaurants; some experience; hours 10 to 7; Sundays 1 to 7; $12, meals and bonus. Apply general office, 4th floor. JOHN R. THOMPSON & CO., 350 N. Clark-st.

CASHIER—YOUNG LADY, FOR COMMISsion house, Jewish preferred. SWARTZ, DRIFF & WAX, 852 W. Randolph.

CASHIER—EXPERIENCED WOMAN, FOR Automat restaurant; 8 hours, 6 days; best wages. 16 E. Randolph-st.

CASHIER—HOURS 12 NOON TO 9 P. M.; permanent position, good salary and bonus. CHILDS CO., 75 W. Monroe.

CASHIER—EXPERIENCED; SHORT HOURS; good salary. Apply MRS. OLEY, T. & G. Store, 16 N. Michigan.

CASHIER—FOR TEAROOM, EXPERIENCED. Hours, 11 a. m. to 8 p. m.; good salary. Mrs. Oley, T. & G. STORE, 16 N. Michigan.

CASHIER, TYPIST, BOOKKEEPER — FOR first class restaurant. Apply 738 Irving Park-blvd.

CASHIER — OF CONSIDERABLE EXPERIence; must be rapid and accurate. Give phone number. Address E B 459, Tribune.

CASHIER AND ASSISTANT CASHIER—FOR restaurant. Apply 83 W. Randolph-st.

CHICAGO TELEPHONE COMPANY—Permanent positions in one of the most interesting professions are open to young women who wish to earn good wages at once with a prospect of frequent advancements later. Restrooms and dining rooms, with luncheons free, and other provisions for the well being of the operators are provided. Apply at telephone exchange nearest your home, or at 311 W. Washington-st. CHICAGO TELEPHONE COMPANY. OPERATORS' TRAINING DEPT.

CLERKS—A variety of clerical positions are open to intelligent girls with grammar school education. We can use you as a file clerk, record clerk, cost clerk, pay roll clerk or timekeeper. We have free training courses which will help you qualify for higher positions. You will get a good starting salary. Increases are frequent. Have a talk with MISS STONE in our employment office before 4 p. m. any day this week. WESTERN ELECTRIC CO., INC., 48th-av. and 24th-st.

CLERK FOR GENERAL OFFICE WORK. Must be good at figures; Southwest Side; opportunity to advance as merit shows; state experience if any, age, and starting salary. Address E B 378, Tribune.

CLERKS—We have good positions for a number of young women in our general offices; exceptional opportunities for promotions; experience not essential. Apply Rm. 804 Pullman Bldg., Adams and Michigan.

CLERKS—LEDGER; EXCELLENT OPPORtunity offered to women or girls thoroughly experienced on stock ledgers. Southwest Side mfg. concern. In replying satte age, experience, and salary desired. Address E X 62, Tribune.

CLERKS — YOUNG GIRLS, 16 AND 17 years old, for office positions; good starting salary; excellent opportunity for bright young people. Apply CHICAGO TELEPHONE CO., 230 W. Washington-st., 2d floor.

CLERK—YOUNG LADY, RAPID AND ACcurate in figures, to price parts orders; good opportunity for one looking for a permanent position; pleasant working conditions. BUICK MOTOR CO., 2031 Calumet-av.

CLERK—OFFICE. Young lady with office experience; excellent opportunity for advancement. STROMBERG MOTOR DEVICES CO., 68 E. 25th-st.

CLERKS—Young ladies for clerical work, office and factory, with chance for advancement. KELLOGG SWITCHBOARD & SUPPLY CO., 1066 W. ADAMS-ST.

CLERKS—GENERAL OFFICE, WITH SOME experience; good opportunity for advancement; good working conditions; hours 8 to 4:45, ½ day Saturdays. Apply Mr. Eckland, H. Channon Co., 150 N. Market.

CLERK — PROFIT DEPARTMENT OF OIL company wants car record clerk with private line experience. ANDERSON & GUSTAFSON, 608 S. Dearborn-st.

CLERK—EXPERIENCED YOUNG WOMAN, for general office work. Apply personally to MISS TYRRELL, Rm. 807, 311 W. Washington.

CLERK-TYPIST — LOOP OFFICE; GOOD hours; congenial surroundings; can use beginner; state age and salary expected. Address E L 537, Tribune.

CLERK—EXPERIENCED, BRIGHT YOUNG woman for office work; good writer and quick at figures; good opportunity. 623 S. Wabash, 2d floor.

CLERK—LADY ABOUT 19, WITH EXPERIence on ledger and statement work; pleasant working conditions; West Side; [illegible] Address E X 125, Tribune.

CLERKS—FOR GENERAL OFFICE [illegible] no experience necessary. Call at Room [illegible] Tribune Bldg.

COMPTOMETER OPERATOR—[illegible] 19 on sales and cost work [illegible] experience; permanent position; West [illegible] start $20. Address E X 126, Tribune.

WANTED—FEMALE HELP.

Stores and Offices.

COMPTOMETER OPERATOR—
Large, old established iron and steel firm has desirable opening for girl with considerable experience, who is rapid on machine; light, pleasant offices; permanent position, offering excellent future, depending upon the ability of the employe. Call Friday before 2 p. m. at Room 912, 134 S. La Salle-st.

COMPTOMETER OPERATOR—
We have an opening for an experienced comptometer operator; must be rapid and accurate. Phone or see office manager, Lake View 6000. Stewart-Warner Speedometer Corp., 1828 Diversey-pkwy.

COMPTOMETER OPERATOR.
FOR BILLING DEPARTMENT.
Good position for experienced, willing worker.
HEATH & MILLIGAN MFG. CO.
1833 Seward-st.

COMPTOMETER OPERATOR—
Experienced, for position in our general office; congenial surroundings; good hours; liberal starting salary and a real opportunity to grow to higher salaried position. Apply general office manager, 9th floor, center elevator
ROTHSCHILD & COMPANY,
STATE, JACKSON, VAN BUREN.

COMPTOMETER OPERATOR—THOROUGHly experienced, speedy; capable of handling a large amount of work; excellent opening for one who can qualify. Write, stating age, experience, and salary expected.
LETZ MANUFACTURING CO.
Crown Point, Ind.

COMPTOMETER OPERATORS—
Girls with experience on Felt & Tarrant machine; these are permanent positions, on pay roll and cost work, offering excellent opportunities for promotion.
WESTERN ELECTRIC CO., INC.,
48th-av. and 24th-st.

COMPTOMETER OPERATORS—WE CAN use several comptometer operators with at least one year's experience; finest new office bldg. in Austin; cafeteria serving pure food at cost; good starting salaries to right parties. For further information MR. ZELDER, Austin 1930. Edison Electric Appliance Co., 5660 W. Taylor-st.

COMPTOMETER OPERATORS—
Several young ladies for steady positions at good salaries; best working conditions; hours 8 to 4:30, and 12 on Sat. Call ready for work.
SPIEGEL-MAY-STERN CO.,
1061 W. 35th-st.

COMPTOMETERS—
Young women experienced comptometer operators. Permanent positions; good salary. Apply Auditor's Office, 8th floor.
Take Adams and Dearborn elevators.
THE FAIR.

COMPTOMETER OPERATOR — EXPERIenced; good salary.
JOHN SEXTON & CO.,
352 W. Illinois.

COMPTOMETER OPERATORS — EXPERIenced only; hours 8:30-4:30, Sat. afternoon off year around; excellent working conditions. Apply 9 to 1, Rm. 806, 112 W. Adams-st.

CORRESPONDENT-STENOGRAPHER — ASsistant to busy sales manager; splendid position for one who can qualify. Address E L 592, Tribune.

CORRESPONDENT—GOOD BUSINESS LETter writer; credit and collection work; state full particulars. Address B Y 226, Tribune.

DICTAPHONE OPERATOR.
PERMANENT POSITION
with organization of excellent personnel; 8:15 to 5:15, 12 noon Saturdays; good starting salary.
APPLY
NATIONAL X-RAY REFLECTOR CO.,
235 W. JACKSON-BLVD.

DICTAPHONE OPERATOR — LARGE, OLD established commercial firm requires young lady with about 2 years' or more experience; policy of employment insures excellent future, depending upon the ability of the operator; pleasant working conditions. Apply before 2 p. m. Friday, Room 912, 134 S. La Salle.

DICTAPHONE OPERATORS—
We want a number of experienced dictaphone operators; also beginners; in large wholesale tailoring house; good starting salary and rapid promotion; 44 hour week; congenial surroundings. Apply 3d floor, SCOTCH WOOLEN MILLS, 813 W. Adams-st.

DICTAPHONE OPERATOR — PERMANENT [illegible]

WANTED—FEMALE HELP.

Stores and Offices.

GIRLS AND YOUNG WOMEN—
Have you ever wished you were a typist? We will consider applications from young women, 17 to 20 years of age, who would like to take up this work. You should have at least 1 year of high school, be a fairly good speller, and have the determination to go into this work and develop into an expert typist; the course is short, conducted under excellent instructors, and you are paid a salary while learning; if you feel as though you can qualify, call at our Employment Office and we will discuss the matter.
BUTLER BROTHERS.
Randolph and Canal.

GIRLS—WHO WISH TO OBTAIN A THORough business training while being paid standard wages in the pleasant surroundings of our music store should call our employment office; you are allowed ½ day off each week.
LYON & HEALY.
EVERYTHING KNOWN IN MUSIC.
WABASH AND JACKSON.

GIRLS.
OVER 16 YEARS OF AGE.
For our order filling department; no experience necessary; will pay good wages to start, with the opportunity to earn up to $20 weekly by our bonus plan when experienced; good hours and working conditions.
McCALL CO.
418 S. Wells-st.

GIRLS,
18 AND OVER,
for filing waybills; must be grammar school graduates; salary $92.64 to start, increased to $102.64 after six months. Further advancement when qualified. Call General Accounting Department, 817 S. Wells-st., Room 600.
AMERICAN RAILWAY EXPRESS CO.

GIRLS—
To fill positions open with growing mail order house; must write good hand; positions open in indexing, banking, claim and entry departments; 14 years of age or over; no experience necessary. Apply 7th floor.
WALTER FIELD CO.,
318 So. Michigan-av.

GIRLS. GIRLS. GIRLS.
We want a number of bright, ambitious girls for general office work in large wholesale tailoring house; good salary to start and rapid promotion; 44 hour week; pleasant work and congenial surroundings. Apply 3d floor. SCOTCH WOOLEN MILLS, 813 W. Adams.

GIRLS—OVER 16; BEST WAGES.
Order filling, checking, folding, addressing; mail order dept.; pleasant and steady work; good chance for advancement; no experience necessary.
McKINLEY MUSIC CO.,
1507 E. 55th-st.

GIRLS.
Earn while you learn; splendid opportunity to learn filing; girls between 14 and 18 years for filing and general office work; excellent working conditions; chance for advancement. $45 to $55 per month to start. 223 W. Jackson, 6th floor.

GIRL.
OFFICE WORK.
Good hours, pleasant surroundings, and good pay.
ALL METAL WEATHER STRIP CO.,
126 W. Kinzie-st.

GIRL—FOR GENERAL OFFICE WORK.
Must be able to operate typewriter. Steady work, convenient for girl living on north or northwest side.
ARMSTRONG BROS. TOOL CO.
335 N. Francisco.

GIRLS—YOUNG, 18 TO 25 YRS. OLD. OUR training will fit you for any kind of retail business. $18 to start. We will take you part time, afternoon or all day. Apply Miss Crane.
T. & G. STORE, 16 N. Michigan.

GIRL—BRIGHT, FOR GENERAL OFFICE work; experience unnecessary; good opportunity for advancement.
E. C. DE WITT & CO.,
1127 N. La Salle-st.

GIRL—OVER 16 YRS., FOR GENERAL OFfice work; experience not necessary but beneficial. Salary to start, $16 a wk.; chance for advancement. Address E P 296, Tribune.

GIRL.
[illegible]

WANTED—FEMALE HELP.

Stores and Offices.

OFFICE POSITIONS—
Positions are open in our general offices for experienced and inexperienced young ladies in filing, mailing, indexing, addressing, billing, entering orders; also typists and correspondents. If you are experienced we offer you a splendid opportunity; we can place you in the very kind of work you are best fitted for, and you will find it a wonderful advantage to start here, where you can have the right kind of associates, congenial work, enjoyable hours, and better pay. If you are merely a beginner we will teach and pay you well right from the start. Take any surface lines connecting with 35th-st. and get off at our door. You will find here the best working conditions. We close at 4:30 and on Saturday at noon. Vacations with full pay, every year. Call and talk it over.
SPIEGEL-MAY-STERN CO.,
1061 W. 35th-st.

OFFICE POSITIONS.
GIRLS AND YOUNG WOMEN.
We are in need of a number of girls for work in our general offices. Attractive, permanent positions with good salaries for beginners who want to learn general office and clerical work. Experienced help paid according to qualifications.
SEARS, ROEBUCK & CO.,
Homan-av. and Arthington-st.

OFFICE GIRL.
AGE 15 TO 17.
For position in our general office; pleasant employment; congenial surroundings; good hours; liberal starting salary and splendid opportunity for advancement. Apply to general office manager, 9th floor, center elevators.
ROTHSCHILD & COMPANY,
STATE, JACKSON, VAN BUREN.

OPERATORS—COMPTOMETER.
Experienced; $116.50 to $126.50 per month. Apply employment dept..
BURLINGTON ROUTE,
547 W. Jackson.

OPERATOR — GRAPHOTYPE; EXPERIenced; good salary; congenial surroundings; permanent position; hours 8:45 to 5 p. m., 1 p. m. Saturday; cafeteria meals at cost. MR. MAURER, 670 Cass-st.

OPERATOR — EXPERIENCED, FOR BURroughs bookkeeping machine; North Side bank. State age, experience, and salary wanted. [illegible]

WANTED—FEMALE HELP.

Stores and Offices.

STENOGRAPHER
WANTED.
In advertising managers' office; must be refined, of neat appearance, and possess a pleasing personality; ability to handle customers coming into office, as the occasion arises is also a desirable asset; to one who has initiative and can assist in writing letters after becoming familiar with our business this is a splendid opportunity and advancement is assured if successful; salary $20 a week to start.
In answering give age, previous experience, and phone number. Address E P 475, Tribune.

STENOGRAPHER—
Prefer young woman between 20 and 23 years of age; loop office; centrally located.
The concern is one of high repute and one that you should be pleased to work for.
It is a large organization, but one that recognizes individual accomplishments and compensates accordingly.
Must be refined, of neat appearance and pleasing personality. Salary to start, $25 a week. In answering give age, education, and phone number. Address E X 401, Tribune.

STENOGRAPHERS—WE HAVE A SPLENdid opening for several young ladies who desire a chance and unlimited advancement; good salary at start; modern, daylight bldg.; ideal working conditions; luncheon at cost in our cafeteria; coffee is free; located 1 blk. from street car, in walking distance of your home, if you live in the Hyde Park district. Ask for MR. PATTON, or Phone Hyde Park 8900.
American School of Correspondence, Drexel-av. and 58th-st.

STENOGRAPHER—
Manufacturing plant on North Side has opening for good stenographer; prefer one with 1 year's experience, or bright, willing beginner; hours 8:30 to 5; 12 o'clock Saturday.
SUPERIOR MOTOR CO.,
361 W. Superior-st.

STENOGRAPHER
FOR FACTORY MANAGER'S OFFICE
to assist him in the general work of the office, corresponding, purchasing of supplies and materials, etc.; must be resourceful, have initiative and be capable of assuming some of the responsibilities; prefer woman 25 to 30, with some experience along above [illegible]

WANTED—FEMALE HELP.

Stores and Offices.

TYPIST—
Because of a rapidly increasing business, we need a number of experienced typists in positions that pay $20 per week to begin. The opportunity for advancement to more important positions in our growing organization is excellent. We need first class material for the higher grade positions and promotion for efficient employes is sure; loop location; hours 8:15 to 5 daily; 1 o'clock Saturday year around.
LEONARD MORTON & CO.,
633 S. Wabash-av.

TYPISTS,
WITH OR WITHOUT EXPERIENCE.
We have openings for several of the more ambitious young ladies who are competent to fill typists' positions.
Our working conditions are unexcelled and we offer you a good salary to start and rapid advancement.
BUTLER BROTHERS.
Randolph and Canal-sts.

TYPISTS—
With experience on Underwood machine. Good pay, short hours and pleasant working conditions; especially convenient for West Side girls. Apply at our employment office any day before 4 p. m.
WESTERN ELECTRIC CO., INC.,
48th-av. and 24th-st.

TYPISTS—$15 TO $30 PER WEEK, COPYing lists and addressing; ideal working conditions; rest room and lunch room; splendid daylight offices; full time or part time; extra evening work 6 to 9.
BUCKLEY, DEMENT & CO.,
1300 W. Jackson-blvd., cor. Throop-st.
Metropolitan L to Racine station.

TYPISTS—
Experienced and intelligent typist for temporary position; may be permanent to the right party; good opportunity; pleasant office surroundings.
BUICK MOTOR CO.,
2031 Calumet-av.

TYPISTS—TWO EXPERIENCED; MUST BE rapid; we will teach you dictaphone work at our expense; good salary to start and best opportunity for advancement; new, modern office with cafeteria selling food at cost. Call today. Room 1615 First Nat'l Bank Bldg., between 8:30 and 1:00.

TYPIST—
To do billing and general office; [illegible]

WANTED—FEMALE HELP.

Factory and Trades.

DRAPERS — EXPERIENCED, COPY PICtures; no sittings; all form draping; easy, restful; no alterations, no finishing; daylight workroom; 8:30 to 5:30, Sat. 1 o'clock; steady work, paid vacation; salary with bonus to competent girls.
MME. CORNELIA,
4701 Sheridan-rd., Room 10.

DRAPERS
AND FINISHERS.
Highest wages; yearly position.
BAND BOX.
70 E. Oak-st.

DRAPERS—WAIST AND SKIRT, FINISHER and helpers; also apprentices.
MME. MARGUERITE,
616 S. Michigan.

DRESSMAKER—
Experienced draper on blouses and dresses; must know from start to finish; steady position; apply at once. E. MUSHINA, 1348 E. 47th-st.

DRESSMAKER'S ASSISTANT—EXPERIENCed; also finisher. Edgewater 5873. 1131 Bryn Mawr-av.

DRILL PRESS OPERATORS—
Women and girls for small drill presses; good wages, clean factory, steady work.
KELLOGG SWITCHBOARD & SUPPLY CO.,
1066 W. ADAMS-ST.

EMBROIDERERS—HAND EMBROIDERERS and beaders, exper. on dresses and suits; good pay; steady work; inside and home work. 2926 Broadway.
MODEL HAND EMBROIDERY CO.

EMBROIDERY, HAND AND CROCHET
Beaders—Experienced on fine dresses; inside or home work; highest pay; steady; only those with factory experience wanted. IDEAL EMBROIDERY CO., 306 W. Van Buren-st.

EMBROIDERERS — EXP.; ON DRESSES; also home workers. Apply Manhattan Embroiderers, 25-29 N. Wells-st.

EXPERIENCED FINISHER
and Apprentice at once.
FLORENCE, GOWNS,
Pantheon Theater Bldg.,
4624 Sheridan-rd. Room 225.

FACTORY WORK—
Young women make good money tending the machines which wrap colored paper [illegible]

WANTED—FEMALE HELP.

Factory and Trades.

MARCELLER—EXPERT; NO NIGHT WORK. La Vogue Shop. Ph. Drexel 7836.

MASSEUSES—NORTH SHORE HEALTH REsort, Winnetka, Ill., Ph. Winnetka 211.

NURSE—FOR TUBERCULOSIS HOSPITAL. Call Rogers Park 321.

NURSES—UNDERGRADUATE, FOR INSTItution. Phone Central 347.

OPERATORS—
Must be experienced on automobile trimming work; 1st class only, with good past record; steady work; best conditions; good pay. Take Harlem car west on Grand-av. to 5800.
YELLOW CAB MFG. CO.,
5801 Dickens-av.

OPERATORS — SEWING MACHINE; ON ladies' silk underwear; good wages, daylight factory; 44 hour week.
GARGOYLE MFG. CORP.,
138 S. Wabash-av., 2d floor.
Nr. Adams-st. "L" Station.

OPERATORS—
On Bonaz embroidering machines; will pay $40 and over for steady operators, plus plenty of overtime at time and one-half. BUSY BEE BRAIDING CO., 237 W. Van Buren-st. Ph. Wabash 5811.

OPERATORS—EXPERIENCED.
On white duck clothing.
OTTENHEIMER & CO.,
532 S. Throop-st.

OPERATORS—PUNCH PRESS, FOR LIGHT work; good wages.
KELLOGG SWITCHBOARD & SUPPLY CO.,
1066 W. ADAMS-ST.

OPERATORS—EXPERIENCED SMYTH SEWing machine operators; highest wages; best of working conditions. Hill Binding Co., 1056 W. Van Buren.

OPERATOR—SPECIAL, FOR THE BEADER embroidery machine; steady work; salary, $90 a week; none others need apply. 12 N. Market-st., Rm. 308.

OPERATORS—EXPERIENCED, ON BONAZ embroidery machines. WILSON, 32 S. Wabash.

OPERATORS, FINISHERS, AND PRESSER—On dresses, 308 W. Jackson-blvd., 2d floor. H. TEMPLER.

SILK SHADE MAKERS—
[illegible]

WANTED—FEMALE HELP.

Household Help.

MAID—COMPETENT, NEAT, AND GOOD cook; no washing; 3 in family; pleasant surroundings; good wages. Apply immediately. MRS. ARNHEN, 2141 Humboldt-blvd. Ph. Humb. 9381.

MAID—GEN. HSWK.; GOOD COOK; REFS. mod. country home, all conv.; 2 adults. Flossmoor, on I. C., 23 mi. from city. Write Box 74.

MAID—WHITE, FOR GENERAL HOUSEwork; small apt., 2 in family; 1 wk. day and Sunday aft. off; no washing; $14; with washing, $17. Ph. Wellington 309.

MAID AND NURSE—SUBURBAN, FRIENDS preferred; pleasant home; no washing; children 3 and 5 years. Call Winnetka 1610, reverse charges.

MAID—FOR GEN. HSWK., 2 IN FAM.; NO washing; 6 rm. apt.; $15; refs. Ph. Rogers Park 859.

MAID—WHITE, TO DO UPSTAIRS WORK; good wages; refs. required. 4924 Woodlawn-av. Oakland 514.

MAID—FOR GENERAL HSWK.; MUST BE good cook; good wages. Ph. Drexel 2900. 4722 Ellis, 2d.

MAID — FOR GENERAL HOUSEWORK. Good wages. 1st apt. No laundry. 5131 Ingleside-av. Ph. Hyde Park 5373.

MAID—FOR GEN. HOUSEWORK; GOOD home; good pay. Ph. Sheldrake 906. Kaplan.

MAID—FOR GEN. HSWK.; GOOD WAGES. Call Sunnyside 387. 846 Lafayette-pkwy. 3d.

MAID—GENERAL HOUSEWORK; SMALL family; no washing; good wages. Oak Park 8368. 642 N. Elmwood-av.

MAID—FOR COOKING AND DOWNSTAIRS work; washing sent out; good wages. 657 Spruce-st. Ph. Winnetka 1534, reverse charges.

MAID—WHITE, FOR FIRST FLOOR WORK and cooking; wages $15. Phone Evanston 4083.

MAID—FOR GENERAL HOUSEWORK; FAM. of 3; no laundry. Call Oakland 3185 between 9 a. m. and 5 p. m.

MAID — FOR GENERAL HOUSEWORK. small apt., small family. 809 [illegible]

[illegible]

WANTED—FEMALE HELP.

Saleswomen.

BURTON HOLMES TRAVELOGUE
offer unusually attractive [illegible] TRAVELING POSI[illegible] to a woman 28 or over; with new sales plan; applicant [illegible] education and be free to travel [illegible] 104 S. Michigan-av., Room [illegible]

LADIES—OF PLEASING [illegible] and appearance; to travel [illegible] tablished trade attractive and [illegible] tising project; salary, comm[illegible] eling expenses. Address E [illegible]

SALESWOMEN—
Do you know that half th[illegible] ing is having a commodity [illegible] wants; if you have that [illegible] take my advice—women h[illegible] $150 per week, who came [illegible] and offices three weeks ago [illegible] same, or even better; main [illegible] good talker, willing worker, [illegible] Ask to see F. A. Roberts, [illegible] Madison-st., cor. Madison an[illegible]

SALESWOMAN—AN EXCE[illegible] portunity is open for a [illegible] forceful saleswoman, to intr[illegible] to exclusive women shops th[illegible] ent demand; duties will requ[illegible] ing; remuneration sufficient [illegible] most ambitious; give parti[illegible] phone number in reply. Ad[illegible] Tribune.

SALESWOMEN—AN UNUS[illegible] opportunity for two well dr[illegible] women to travel; must have [illegible] ties to call on selected list[illegible] Don't answer unless you are [illegible] ern territory for the winter [illegible] fare and salary paid to sta[illegible] PHILLIPS 506 Monroe Bldg[illegible]

SALESLADIES—CATHOLIC; [illegible] portunity for two ladies. [illegible] 22 Quincy-st., 8:30 to 10 [illegible]

SOLICITOR — TELEPHONE [illegible] class photograph studio. A[illegible] Tribune.

WOMEN CANVASSERS—E[illegible] ferred; $3 day and carfare [illegible] pl., near Normal.

[illegible]

WANTED—FEMALE HELP.

Saleswomen.

BURTON HOLMES TRAVELOGUES' offer unusually attractive and remunerative TRAVELING POSITIONS to a woman 28 or over; winter in the South; new sales plan; applicant must have good education and be free to travel. MR. CARVER. 108 S. Michigan-av., Room 423.

LADIES—OF PLEASING PERSONALITY and appearance, to travel presenting to established trade attractive and unique advertising project; salary, commission, and traveling expenses. Address E B 370, Tribune.

SALESWOMEN—Do you know that half the battle in selling is having a commodity that the public wants; if you have that the rest is easy; take my advice—women here are making $150 per week, who came out of factories and offices three weeks ago—you can do the same, or even better; main qualifications, a good talker, willing worker, and full of pep. Ask to see F. A. Roberts, Room 312, 81 E. Madison-st., cor. Madison and Michigan-blvd.

SALESWOMAN—AN EXCEPTIONAL OPportunity is open for a convincing and forceful saleswoman, to introduce an article to exclusive women shops that fills an insistent demand; duties will require some traveling; remuneration sufficient to satisfy the most ambitious; give particulars and telephone number in reply. Address D S 352, Tribune.

SALESWOMEN—AN UNUSUALLY FINE opportunity for two well dressed, intelligent women to travel; must have good personality to call on selected list of clubwomen. Don't answer unless you are footloose. Southern territory for the winter months; railroad fare and salary paid to start. Apply MR. PHILLIPS 506 Monroe Bldg., Chicago.

SALESLADIES—CATHOLIC; SPLENDID OPportunity for two ladies. Call Room 601, 22 Quincy-st., 8:30 to 10 a. m.

SOLICITOR — TELEPHONE, FOR HIGH class photograph studio. Address E L 528, Tribune.

WOMEN CANVASSERS—ELDERLY PREferred; $3 day and carfare. 522 W. 57th-pl., near Normal.

WOMAN — YOUNG, TO SELL PHONOgraphs. Reply by letter to THE TOBEY FURNITURE CO., 33 N. Wabash.

YOUNG WOMEN. A PRECEDENT.

Our Company is setting a precedent by placing young women of education, culture, and refinement in charge of all its branch offices. These young women assume the same responsibilities and receive the same incomes men would have. The work is dignified and educational. No previous experience necessary. We train you in our methods and pay you liberally from the start—$125 to $200 per mo. See or address G. C. BUXTON, 36 S. State-st.

WOMEN—MARRIED OR SINGLE. A few spare minutes a day will make you $50 a week and up; no selling or canvassing; I will teach you; clean, dignified, pleasant work; your friends or neighbors will never know a thing about it; give phone number. Address D Y 530, Tribune.

WOMEN—TWO, WELL EDUCATED, YOUNG, for outdoor employment. Work dignified and strictly educational. No books or magazines. $125 to $200 per mo. to start. Position permanent. See or address G. C. BUXTON, 36 S. State-st.

Miscellaneous.

PLEASANT WORK WITH MONEY-MAKING OPPORTUNITIES.

Experience unnecessary. If you have never worked before and now find it desirable or necessary, we have an opportunity unusual, if you can meet the natural requirements.

You must be neat, have high school, college, or private school education, a natural desire to accomplish results in anything you undertake—in other words, "stick-to-it ability." You must write clearly, spell correctly, and hear well.

The work is interesting, the department occupied only by attractive young ladies; plenty of light, air, and electric fans. Hours 8:35 to 5, with an hour for lunch.

We coach you in the work and guarantee you $17 weekly to begin. It is possible for a bright, aggressive young lady to average $20 to $25 in a few weeks. We have some who make $30 and $35.

DO YOU WANT SUCH AN OPPORTUNITY?

Give complete details of yourself, age, and your schooling; also state phone number with address. Address E X 177, Tribune.

WOMEN—Why don't you get started in a business where you can add $35 per week to your income in your spare time? Light, pleasant work; no experience necessary, as we teach you; pay from the start. This offer is exceptionally good and won't last long, so act quick. Ask to see F. A. Roberts, General Manager, Room 312, 81 E. Madison-st., cor. Madison and Michigan.

PARCEL POST WRAPPERS—WE HAVE openings for a number of women and girls as parcel post wrappers; permanent positions; salary $18 per week and bonus, with excellent opportunity for advancement; loop location; hours 8:15-5 daily, 1 o'clock Saturday all year around. LEONARD MORTON & CO., 434 S. Wabash.

WOMAN—GOOD POSITION WITH ESTABlished firm open Sept. 27 to a woman over 25 years with high school or college education, pleasing, adaptable, and free to travel; a woman who has taught school, is a mother, or has traveled preferred; nothing to invest; position permanent, with splendid future; expect to pay $50 a week to one who can fully qualify. Address C M 395, Tribune.

GIRLS AND WOMEN. Shipping and Merchandise Departments. The work consists of wrapping, packing, tying bundles, weighing parcel post orders, inspecting, and filling orders. Permanent, good paying positions. SEARS, ROEBUCK & CO., Homan-av. and Arthington-st.

GIRL—EXPERIENCED, FOR CLERICAL work. Apply typewriting dept., 3d floor. Salary, $20 per week. Good opportunity for advancement. BUCKLEY, DEMENT & CO., 1300 W. Jackson-blvd., cor. Throop-st. Metropolitan L to Racine Station.

GIRLS—COLORED. To fold towels; no experience required. Call at once. INDIVIDUAL TOWEL & CABINET SERVICE CO., 2741 Archer-av.

LADIES—MARRIED. Living on North Side; give me 2 hours or more of your spare time a day for the next 6 weeks and I will add $100 to $300 to your present income. For particulars address E B 458, Tribune.

GIRLS. 14 TO 16 YEARS OF AGE. To work in our stock department. Apply 3d floor. BUTTERICK PUBLISHING CO., 2231-49 South Park-av.

TRAVELING POSITIONS IN EDUCATIONal work now open in five states; limited to women who are looking for more refined employment; liberal advance. A. D. DORSETT, 205 W. Monroe-st., 10th floor.

GIRL—YOUNG. about 16 years, for messenger and page for North Side bank; must be North Side resident; state age and salary expected. Address C E 422, Tribune.

GIRLS—FOR WAREHOUSE WORK. 8 a. m. to 4:30 p. m., good pay and bonus. Apply B. F. GOODRICH RUBBER CO., 39th and Robey-st., Warehouse A.

GIRLS—FOR INSERTING AND FOLDING in mail order dept., short hours, good salary. Apply 8:30 to 10:30 a. m., Superintendent's office, eighth floor. THE HUB, Henry C. Lytton & Sons.

LADY—YOUNG, OF PLEASING APPEARance, to run small electric elevator in music display room; 2 floors, light work. Ask for E. Whelan. W. W. KIMBALL CO., 308 S. Wabash.

GIRLS—FOR ELEVATORS; NEAT APPEARing, with or without experience; good hours, good salary. Apply to Starter, Morrison Hotel.

LADY—MIDDLE AGED, TO WORK IN wholesale jewelry house. Apply THE NEWALL MFG. CO., 29 E. Madison-st.

YOUNG WOMAN—FOR DOCTOR'S RECEPtion room; neat, quick, diplomatic; some stenographic ability desirable. 1310, 7 W. Madison-st.

WOMAN — GOOD APPEARANCE, EDUCAtion and personality, with large corporation. Salary, $1,500 and upward the first year. Address E P 309, Tribune.

GIRLS—To fold garments; good salary. Apply 14th floor. MANDEL BROTHERS.

GIRLS—TO WORK ON STOCK RECORDS; good opportunity for the right party. 1119 Jackson-blvd.

WOMAN—FOR NIGHT SCRUBBING, FROM 9 p. m. to 7 a. m.; good wages. 850 Irving Park-blvd.

WOMAN—YOUNG, PROTESTANT, WHITE, to care for sick children in institution. 5059 Vincennes.

USHERS—WHITE; SHORT HOURS. APPLY Mrs. Atkins, State-Lake Theater.

JANITRESS—WHITE; PERMANENT POSItion. University of Chicago, 5750 Ellis-av.

GIRL—TO WEIGH TEAS AND COFFEE. Apply EUREKA TEA CO., 502 W. 26th.

GIRL—SMALL, GOOD FIGURE, POSING, act local clubs; Room 201, 177 N. State.

YOUNG GIRLS—LIGHT WORK. ROOM 519-520. ED E. CLARK, 30 E. Randolph.

TRADE SCHOOLS.

LEARN MARCEL WAVING,

Manicuring, beauty culture, electrolysis. Columbia method taught; manicuring, $15; marceling, 6 lessons, $15. DAY OR EVENING CLASSES. MISS E. RUTH LAHS, 14 W. Washington-st., SUITE 500, 5TH FLOOR.

EXECUTIVES — HOTELS NEED TRAINED women; big demand for high salaried executives; past experience unnecessary; we train you by mail and put you in touch with big opportunities. Write at once for particulars. LEWIS HOTEL TRAINING SCHOOL, Desk 718, Washington D. C.

COMPTOMETER SCHOOL. DAY AND EVENING CLASSES. E. C. WARNER, 14 E. JACKSON. TEL WABASH 8582.

LADIES—BE INDEPENDENT. LEARN hairdressing, marcelling, beauty culture. Day or even. It's practical and profitable. Big demand and wages. Inq. MOLER COLLEGE, 105 S. Wells.

LEARN TELEGRAPHY—And earn $40 to $60 per week. CHICAGO TELEGRAPH INSTITUTE, 3400 S. Michigan-av. Douglas 1920.

MARCEL WAVING IN 5 PRIVATE LESSONS. GERTRUDE HALE, ROOM 310, 14 W. WASHINGTON-ST.

DRESSM'K'G—MILLINERY SCHOOLS.

VALENTINE DRESSMAKING DESIGN COLleges; day, eve. 2407 W. Madison, 6205 S. Halsted, 1850 N. Wells. Sara Patek, Prin.

DESIGN AND MAKE YOUR CLOTHES, IT'S easy by Master System. 190 N. State-st.

LOST AND FOUND.

BAG—LOST—BLACK CLUB BAG WITH men's and child's wearing apparel, in Ill. Central station on Sept. 12th. Reward. ROBT. KINGSBURY, 92 W. Sixth-st., St. Charles, Ill.

BAG—LOST—FLOWERED SILK, ON BLACKstone, nr. 51st, cont. 2 keys and purse. Please return keys. Address N 593, Tribune.

BAR PIN—LOST—SAPPHIRE AND PEARL, nr. Central Theater; rwd. Wilmette 709-M.

BRACELET—LOST—GOLD, BET. I. C. STA. and Auditorium, Wed. p. m.; please return; $5 reward. Midway 7304.

CIGARET CASE — LOST — SILVER, INItials G. J. M.; $5 reward. Return to Suite 10, 4611 Broadway.

CHOKER—LOST—STONE MARTEN 2 SKIN, on Birchwood-av., betw. Rogers and Greenview; finder please return and receive reward. Main 5240.

COAT—LOST—THURS. MORNING ON ENglewood L between Wilson-av. and Madison, man's dark gray coat. Reward if returned to A. VANDERLINDEN, 10 S. State. Randolph 6707.

COAT AND DRESS—LOST—ON COTTAGE Grove car. Return 42 W. 35th-st. Reward.

DOG—LOST—BLACK AND WHITE POINTER, in Morton Grove, Wednesday morning; $100 reward. Call Morton Grove 12. Owner, JUDGE KREMPP.

FOX TERRIER—LOST—WIRE HAIRED; REward. Ph. Kenilworth 2203.

FUR—LOST — SABLE CHOKER SCARF, Sept. 11, neighborhood La Salle Station; Cleveland maker's name inside; reward. Communicate with MRS. GEORGE H. QUAYLE, 2948 Fairmount-blvd., Cleveland, O.

FUR—LOST—SMALL, LIGHT BROWN FOX fur, between Municipal pier and North-av., Wednesday night. Call Diversey 4829. Reward.

FUR NECK SCARF—LOST—BROWN MARten, Monday night, in park, near Cooper-Carlton hotel. Please return to South Shore Hotel, Hyde Park. Reward.

INDIAN BAG—LOST—THURSDAY, NEAR Halsted and Newport, containing toilet articles and kodak film; please return to F. Noldes, Chicago Yacht Club, Belmont Harbor. Reward.

KODAK PICTURES—LOST—N. S. OR MICH.-av. Ph. Harrison 8840. MISS RICH.

NECKPIECE—LOST—OF STONE MARTIN, Chicago-av. car, Wednesday morning. Finder please call Sup. 8706. Reward.

PIN—LOST—ONE PIGEON BLOOD RUBY diamond pin with setting of 12 diamonds around the ruby in gold; liberal reward paid upon return of same, no questions asked. Chas. R. Long Jr., 630 E. Main-st., Louisville, Ky.

PIN—LOST—SEPT. 14, BETWEEN GRACE and Buena Pk.-terr., or Broadway car, pearl bar pin, with diamond center; liberal reward. Lake View 3250.

PIN—LOST—LARGE PINK CAMEO, BET. Michigan-av. and Congress-st. L. Wed. p. m.; reward. Graceland 1394.

PIN—LOST—PLATINUM, DIAMOND, MONogram J. S.; State-Lake Bldg.; liberal reward. Lakota Hotel, Suite 8. E. F.

RING—LOST—GENT'S, DIAMOND, 2 KArats, gold band mounting, engraved on sides; Tuesday afternoon, Sept. 14, between 55th and 59th, on or near State, between 4 and 5 o'clock; liberal reward; no questions asked. Dr. E. A. Kohler, 108 E. 55th-st. Oakland 6110.

RINGS—LOST—2 DIAMOND RINGS IN ivory box, 1 platinum, 1 gold, Tues. nr. Rogers Pk. "L." $50 reward. Ph. Rogers Park 6363.

RING — LOST — SIGNET, WITH DIAMOND setting, Japanese lettering, J. C. L.; liberal reward. Phone Central 5311. J. C. LEWIS.

SCARF—LOST—STONE MARTEN, TWO ANImals bet. Boston Store and Marshall Field's; reward. Wellington 96.

SUITCASE—LOST—A BLACK TRAVELING, init. S. V. Please return and receive reward. Telephone Sup. 1049.

SWEATER—LOST—CHILD'S BROWN WITH green trimming, left on bench in Jackson Pk. opposite 61st-st. Sunday. Person who picked it up will please return. Reward. J. H. RUEL, 1454 E. 68th-st. H. P. 1726.

WRIST WATCH — LOST — GIRL'S GOLD wrist watch, on links; keepsake from uncle; liberal reward. Sunnyside 2627.

PERSONAL.

PERSONAL—$50 COMPENSATION, INFORmation wanted of Maria Veitinghoff, age about 5, daughter of Baroness Veitinghoff [nee Vera Nicholijeona Veselovski], deceased. Child believed with baron's aunt, Natalia Alexandrovna, married to U. S. naturalized citizen [name and address unknown], but long resident in Chicago. General Efficiency Co., 1112 Market-st., San Francisco, Cal.

PERSONAL—PASSENGERS WHO SAW CONductor assault man on State-st. car No. 6000, 4:30 p. m., Sept. 13, 1920, please write JOHN A. GILLIAM, Merchants' Laclede Bldg., St. Louis, Mo., and give address.

PERSONAL—K. H. McCONNELL IS NOT IN our employ and is not authorized to contract any business whatsoever. Office Device Co. C. F. Brueckner, Mgr.

PERSONAL—IF MRS. ELSIE HEISZENBUTtle will come or write to 1829 Indiana-av. all will be forgiven. HENRY.

PERSONAL—NICK PORCELLI WRITE IMmediately; very important. Annie, Corona, N. Y.

BUSINESS PERSONALS.

PERSONAL — SUPERFLUOUS HAIR DEstroyed by 1 to 16 needle electrolysis; exclusive specialists. DRUM & DRUM, 108 N. State-st., Suite 810. Phone Central 1519.

PERSONAL—WE BUY OLD FALSE TEETH, bridge work in any condition, gold crowns. Bring or mail them. Dental Exchange, Room 405, 143 N. Wabash-av.

PERSONAL—SUPERFLUOUS HAIR PERMAnently removed without scarring by electricity; only gold needle operator in Chicago. Mme. Grace Earl, 1039 Marshall Field Annex.

PERSONAL — SUPERFLUOUS HAIR PERmanently removed by multiple electrolysis. MME. STIVER, 1009 Marshall Field Annex.

PERSONAL—HAIR REMOVED BY MULTIple electrolysis; guaranteed permanent. Ella Louise Keller, 36 S. State-st., Rm. 1200.

CLUB AND ASSN. MEMBERSHIP.

GOLF OPPORTUNITY—$100 BUYS PLAYing membership with full privileges for 1921; balance 1920 free; old established club, 18 holes, on Northwestern Ry., Aurora and Elgin, Roosevelt-rd., 45 minutes from the loop; come out and play, or address F. B. Willis, Green Valley Country Club, Wheaton, Illinois.

WILL SELL AT ONCE, MEMBERSHIP Ridgemoor Country Club; fully paid to Jan. 1; reasonable. Address E A 147, Tribune.

CLOTHING, FURS, ETC.

FUR COATS.

Positively the biggest bargains in town. Buy direct from wholesale house. Elegant Hudson seal coats, $225 to $375; sealine coats, $95; French seal coats, squirrel trim, $145; Marmot coats, $100; Pony coats, $62; mink capes or throws, $45; marten scarfs, $20; and 500 other beautiful coats of every description and various kinds of fur at $60 to $275. We also have several sample coats on hand that we will sell very cheap.

WHOLESALE HOUSE, ROOM 414, 115 S. DEARBORN-ST. BRUMBAUGH BROS.

FURS AND FUR COATS sold on a deferred plan of payment that will appeal to every woman. We are manufacturers. Savings guaranteed. Call or write for explanation of our plan. OPEN EVENINGS. MILLER & CO., 36 S. STATE-ST.

FOR SALE—FUR COAT; GREAT BARgain; genuine krimmer with genuine badger collar and cuffs; bust 36, length 36; cost $600; will accept any reas. offer. If you desire something beautiful and out of the ordinary, see this attractive coat. DR. MESSAGE, 177 N. State.

BEAUTIFUL FRENCH SEAL COAT, 36 IN. length, silk lined, large cape collar of black opossum and bell cuffs; worth twice the amount; our price, $187; buy at wholesale and save money. NOVELTY FUR CO., Room 418 Adams Express Bldg., 115 S. Dearborn-st.

FUR COATS FOR SALE—GENUINE HUDson seal coat, 38 in. long, made of finely selected pieces, only $200; also squirrel coatee, $35; brand new, never worn. The Resale Shop, 3429 Michigan-av. Open evgs.

FOR SALE—2 WINTER COATS, 1 NAVY and 1 rose georgette dress, 2 satin dresses, fox fur scarf, navy suit, sizes 38-40-42; $25 each. Call from 10 to 5. 918 Galt-av. GRIFFITH.

UNCALLED-FOR SUITS.

and single trousers at cost. See Mr. Forman, Sell Bros. Subway, 31 W. Jackson.

FURS—BUY YOUR FUR COAT DIRECT from the maker. I guarantee every garment and enable you to have the middleman's profit. Alexander, Rm. 508, 333 S. Dearbn.

WANTED — FUR COAT; MUST BE HUDson seal marten, squirrel, or beaver trim; by private party. Call Sunnyside 4700, Rm. 240. Call mornings.

CASH FOR FUR COATS, COATEES, FURS OF EVERY DESCRIPTION. 506 S. STATE ANDREWS. HARRISON 219.

HANDSOME 36 IN. $675 HUDSON SEAL coat, worn 6 weeks; will sacrifice for cash. Edgewater 8229.

FOR SALE—CHEAP, MAN'S DARK, 42; ladies' blue, 36, winter coats. Call Friday, 1936 Lincoln-av. SAMMONS.

FOR SALE—$1,000 DOLMAN, MINK CAPE, $600 winter coat, fur collar, turquoise blue silk sweater. Van Buren 907.

SEAL COAT, LATE MODEL, LARGE MARten collar and bell cuffs; bargain; will sacrifice. Drexel 7026.

CASH FOR FURS AND COATS. BARNETT, 503 S. STATE-ST.

FALL OPENING—WORN CLOTHING, ECONOMY CLOTHES SHOP, 5437 Lake Park.

WILL SELL SEALSKIN COAT, SQUIRREL collar, size 36, for $150. H. Pk. 9152.

HORSES, HARNESS, CARRIAGES.

FOR SALE—4 HEAVY DRAFT HORSES AND 1 buggy horse; cheap. 5208 S. Ridgeway-av. McKinley 1645.

SMALL PONY, HARNESS, SADDLE, AND buggy, all new; cost $300; must sell at once for best offer. Phone Edgewater 5603.

FOUR GOOD DRAFT HORSES AND 1 BUGGY horse for sale cheap. McKinley 1645.

TO RENT—ROOMS—SOUTH.

BERKELY, 4425—TO RENT—FT. SUITE or sgl.; lav., hot w. ht.; clean; quiet; L. I.C.

BLACKSTONE, 555, 1ST—TO RENT—ATT. rooms; 1 or 2 gentlemen; private home; breakfast opt. Blackstone 7904.

BLACKSTONE-AV., 5345, 1ST—TO RENT—Large mod. outside; suit. 1 or 2.

BLACKSTONE, 5000—TO RENT—LGE. OUTside rms., suitable 1 or 2; I. C. and surf.

CALUMET-AV., 4000, 1ST APT.—TO RENT—Nicely furnished outside room; elec. light; near L station. Call before 4:30 p. m.

CALUMET, 5757, 2D—TO RENT—NICE, light room, nr. Park and L; call eve.

DORCHESTER-AV., 6058—

ALL NEW FURNITURE.

Frt. rms., nr. "L" and I. C. Midway 9962.

DORCHESTER, 5336—TO RENT—LG. FRT. rm., suit 2; lav.; gents. pfd. 53d I. C. Exp.

ELLIS, 3617—TO RENT—OUTSIDE RM., priv. lav. and phone; home of eastern people; steam, electric, nr. I. C. and surf. lines; $4. Douglas 3344.

ELLIS-AV., 4121—TO RENT—FRT. RM. IN priv. fam.; exc. trans. SHOEMAKER.

ELLIS, 6407, 1ST — TO RENT—NICELY furn. frt. rm.; mod.; private family; reas.

ELLIS, 4141, 2D—TO RENT—WELL FURN. rm., adj. bath; Ken. L. Townsend.

FIFTY-THIRD-ST., E., 946, 1ST APT.—TO Rent—Desirable well furn., lge., clean, mod. living rm. and alcove to mar. coup. or gent. Priv. fam. 51st L. Phone Drexel 8131.

FIFTIETH-ST., E., 723, 1ST—TO RENT—Comf. rm.; good trans. Drexel 3804.

FORTY-SECOND-PL., E., 831—TO RENT—Nice light rm.; dbl. or sing.; good trans.

FORTY-SECOND-PL., E., 1110, 2D—TO RENT—Light, airy rm., nr. I. C., Ken. L. surf.

GRAND-BLVD., 4426—TO RENT—BEAUT. single rm.; mod. home; L ex.

GRAND-BLVD., 3832, 1ST—TO RENT—LRG. mod. rm., pvt. bath, suit. 2. Doug. 7914.

GRAND-BLVD., 4509—TO RENT—FINELY furn. rms., private baths, in mansion.

GRAND-BLVD., 3830, 1ST — TO RENT—Furn. rm.; bath; in priv. fam.; ref.; gent.

GRAND, 4911—TO RENT—LGE. FRT. RM. Twin beds; priv.; lav.; adj. bath. Ken. 8174.

HARPER, 6448, 2D—TO RENT—OUTSIDE rm., nr. L. I. C. surf.; gent. Mid. 652.

INDIANA, 5851—TO RENT—LARGE LIGHT rms. Running water; gents. pref.

INDIANA, 4618, 2D—TO RENT—LGE. FT. and outside rms.; suit. for 2.

INDIANA, 2334—TO RENT—LGE. OUTSIDE rm., priv. lav., h. w.; newly dec. and furn.

KIMBARK-AV., 6613, 3D—TO RENT—LG. mod.; acc. two; exc. trans.; conv.; reas.; ph.

KIMBARK, 6052—TO RENT—LG. LT. RM., r. w., steam ht.; suit. for 2 gents.

LAKE PARK-AV., 4618, 2D—TO RENT—Lge. rm., priv. bath; no other rmrs.; I. C.

MICHIGAN, 5444, 3D—TO RENT—BEAUT. furn. frt. rm. with alcove; also rm. with connecting bath in private fam.; nr. 55th-st. "L."

MICHIGAN-AV., 5243—TO RENT—FURnished room; strictly private family; no other roomers. Drexel 3746.

MICHIGAN, 3744—TO RENT—DOUBLE AND single rms., r. w., basement rm. hskpg.

MICHIGAN-AV., 5400, 1ST APT.—TO RENT—Large, well furn. rm., bath, opt.

MICHIGAN-AV., 4145—TO RENT—LARGE well furnished front rms.; A1 transp.

MICHIGAN-AV., 4149, 2D—TO RENT—DES. frt. rms. in mod. apt.; reas. WARNER.

MICHIGAN-AV., 5641, 2D APT.—TO RENT—Large front room. Normal 2968.

OAKENWALD-AV., 4560, FLAT F—TO Rent—2 large front rms., facing lake; kitchenette; or 1 side rm., kitchenette; for 2 people; mod.; I. C. L. 47th surface.

PRAIRIE-AV., 4744, 2D—TO RENT—DIN. rm., kitch.; pri. porch; mod.; complete.

SIXTIETH-PL., W., 233—TO RENT—LARGE so. rm.; ½ blk. L and surf.; gents. Went. 353.

SIXTY-SIXTH-PL., E., 1450—TO RENT—Fur. rm.; pvt. home; use piano; $5 week.

SO PARK-AV., 5714—TO RENT—OCT. 1, LG. parlor, alcove, furn. or unfurn.; suit 2-3.

THIRTY-NINTH-ST., E., 868—TO RENT—Lrg. furn. rm.; nr. I. C. Cottage Grove, surface.

UNION, 5549, 2D, NR. GARFIELD-BLVD.—To Rent—Rm., small pvt. fam., couple or lady pref. Englewood 5423.

UNION-AV., 6636, 1ST—TO RENT — FURN. parlor, for 1 or 2 ladies or marr. couple.

UNION-AV., 7106, 2D—TO RENT—LGE. RM., mod.; good trans. Vincennes 4532.

VERNON-AV., 6112, 3D—TO RENT—LGE. nicely furn. rm.; priv. fam.; for 1 or 2; nr. L.

WOODLAWN—TO RENT—WELL FURN. outside rm., adj. bath; no other roomers; conv. trans. Hyde Pk. 8033.

NEW SPENCER APTS.

Open June 1; exclusive rooms for gentlemen, affording unexcelled and luxurious accommodations; 1 blk. 55th L sta. Wash. Pk. 300 E. GARFIELD-BLVD. KEN. 5798.

TO RENT—1014 S. MICHIGAN-AV., COR. 11th-st., overlooking Grant park and lake; beautiful residential studios furnished or unfurnished, in modern steel frame building; electric elevators; steam heat; shower baths, etc. $75 to $125. See housekeeper.

TO RENT—HOME FOR TWO STUDENTS or business women, near University, opp. ent. Washington Park; large room, use of porch and breakfast kitchen. Address O 467, Tribune.

TO RENT—LARGE ROOM, ADJ. BATH; private family, no other roomers. Kenwood 686.

TO RENT—LARGE FRT. RM. IN PRIV. fam., all conv.; gents. or marr. cple. 1 blk. to L and 63d car line. Normal 3397.

TO RENT—LAKE PARK-AV., NR. 47TH-ST., lge. s. ht. rm.; reas. Kenwood 4559.

TO RENT—PRIV. FAM. ATT. FUR. RM.; 1 blk. 51st I. C. exp. Ph. Drexel 394.

TO RENT—FRT. RM., ADJ. BATH; NO other roomers; $6 wk. Kenwood 686.

TO RENT—2 LARGE FURN. RMS. BEST trans.; gents pref. Ph. Oakland 3649.

TO RENT—ROOMS—NORTH.

ADDISON, 1204, 3D—TO RENT—LGE. FRT. rm.; nr. Wilson exp. Lake V. 6707.

BELDEN, 552—TO RENT—PLEAS. FR. RM. adj. bath; priv. fam.; nr. pk.; gentlemen.

BELLE PLAINE-AV., 1447, 3D—TO RENT—Light frt. rm.; pvt. family.

BELMONT, 453, A3—TO RENT—LG. FR. rm., suit. 2. Call eve.

BURLING-ST.—TO RENT—RM., ADJ. bath; priv. Jewish cpl. Linc. 8321.

BRYN MAWR-AV., 1135, 3D—TO RENT—Lg. frt. rm. with own entrance, for 2.

CLARK, N., 1726, 3D—TO RENT—BEAUTIful rm., mod., priv. fam. Diversey 5352.

CLARENDON-AV., 4038, 1ST—TO RENT—Beautiful lge. rm., bath adj.; 1 or 2 gents pref.

CLARENDON, 4000, 2D—TO RENT—NICEly furn. front rm.; gd. trans. L. V. 8350.

CRESCENT-PL., 851, APT. 1—TO RENT—Large front room, private porch, private family, suitable for 2, married couple.

DEARBORN, N., 1261—TO RENT — LRG. outside rm.; stm., elec., r. water; $9; also basement rm.; $2.75.

EASTWOOD, 927—TO RENT—BEAUTIFULly furnished front room. BOLANDER.

ELM-ST., E., 68—TO RENT—LGE. DOUBLE sleeping rm., for 1 or 2 gents; stm. ht., hot water, overlooking lake; phone.

GARY-PL., 626—TO RENT—SUITE, LGE. rm., sleeping porch and kitchen; blk. from Addison, 1½ blks. from lake.

GARY-PL., 626, 1 BLK. FROM ADDISON, 1½ blks. from lake—toRent—Good home for 1 or 2 gents; board if desired.

GIDDINGS, 2232, 2D—TO RENT—LRG. well furn. rm.; priv. fam.; excel. transp.; refs. Sunnyside 3808.

HAZEL-AV., 4327, 1ST APT.—TO RENT—Newly furn. rms., run. water. L. V. 8058.

HERMITAGE, 4651, 3D—TO RENT—NICE, lge. mod. frt. rm. to gent. or marr. couple emp.; nr. Ravens. L. C. & N. W.

HERMITAGE-AV., N., 6068, 2D—TO RENT—Furn. rm., lt. and airy; gents.

KENMORE-AV., NEAR LAWRENCE — TO Rent—Gent., who wishes nice rm. in priv. fam., call Edgewater 6105.

KENMORE, 4927—TO RENT—EXTRA LRG. fr. rm., twin beds; also single. Sunny. 879.

LAKESIDE-PL., NEAR SHERIDAN — TO Rent—Attractive room in private apt. Ph. Edgewater 1002.

LAKESIDE, 943, 2D, COR. SHERIDAN—TO Rent—Clean, mod. rm.; gents., Prot. fam., nr. Wilson L sta. Sunny. 9508. YOUNG.

LAKESIDE-PL., 934, 2D—TO RENT—MODern rm., near Sherid. Sunnyside 2587.

LINCOLN-AV., 2413, 3D—TO RENT—FURN. room; pvt. fam.; mod.

LUNT-AV., 1836, 2B, W. OF CLARK—TO Rent—1 lg. well furn. rm., suitable for 1 or 2; private family. Phone Rogers Pk. 2176.

MAGNOLIA-AV., 4531, 2D—TO RENT—RM., 1 or 2 men or marr. coup. empl.; Gentiles; no other roomers. Edge. 4657.

MALDEN, 4543—TO RENT—VERY DESIRably located and furn. room, mod. home, for 2 persons; also sing. room for lady; Wil. ex., bus; ref.

MALDEN, 4425, 2D—TO RENT—PVT. FAM., ref. req. Sunnyside 2155.

RACINE, N., 4411—TO RENT—DESIRABLE outside rm., suitable for 1 or 2.

RACINE, N., 4419, 3D—TO RENT—LG. OUTside rm.; well furn.; 1 or 2. Edge. 7525.

RACINE, N., 4631—SHER. PARK HOTEL—To Rent—Doub. and sing. rooms, $5 to $10.

RACINE, N., 4611, 1ST—TO RENT—CHEERful front room, suitable for 2.

ROSEDALE, 1339, 1ST FL—TO RENT—Large rm., 1-2 gents; private family; modern; conv. to Thorndale L. Sunnyside 4955.

ROSEMONT, 1514, 1ST—TO RENT—NICELY furn., new bldg.; gent pref.; after 6 p. m.

SHERIDAN, 4037 — THE SHERCOMBE—TO Rent—Large, light, outside rooms, run. water; Murphy beds; priv. phones, bath, and porches; 1 blk. Sheridan exp.; $9 to $14 wk.

SHERIDAN-RD., 4047—TO RENT—VERY pleasant front rm. and suite of rooms, with bath, for 2 young women employed. Minerva Hotel, Miss Cushman, prop.

SHERIDAN, 4917—THE PERSHING—TO Rent—Sun parlor rm., 2 closets, lav., twin or large beds; also outside rm., lav., reas.; Arg. X., bus.

SHERIDAN, 4430 — TO RENT—RMS. FOR discrim. people; home comf., without the worry; Wil. ex., bus, beach; $4 up. Edge. 6470.

SHERIDAN-RD., 4545, 1ST — TO RENT—Room, priv. family; no other roomers, Rav. 3083.

SHERIDAN, 5055—TO RENT—LARGE ATtractvie room, adj. shower; Arg. ex., bus.

SHERIDAN-RD., 4808, 1ST—TO RENT — Beautiful front rooms; excellent location.

SHERWIN-AV., ROGERS PARK—TO RENT—Ft. room for gent. or couple empl.; 1 block L; breakf. opt. Rogers Park 8223.

SHERIDAN, 4932—TO RENT—ELEG. FURN. rms., sing. or suite; priv. bath; also rm., twin beds, lav., pch., $6 up. Argyle X. bus.

SURF-ST., 550—TO RENT—LGE. FURN. rm., twin beds, r. w.; good transp. Well. 691.

WILTON-AV., 3801, 3D—TO RENT—LARGE mod. fr. rm.; priv. fam.; exc. trans.; gents. Lake View 8836.

WILSON-AV., 808, 1ST—TO RENT—LARGE frt. dble. rm., 2 gents; opp. lake. Sunny. 6350.

WILSON-AV., 921—TO RENT—TO BUS. man, room with adj. bath; priv. fam.; Wilson exp., bus. BROPHY.

WILSON, 904, 2D—TO RENT—2 ADJ. RMS., r. water, priv. lav.; nr. bath.

WILSON, 855, 1ST—TO RENT—DELIGHT. airy outside rms.; Wil. ex., bus, beach.

WINTHROP-AV., 5026, 2D — TO RENT — Suite of 2 rms.; airy bedrm.; frt. living room for 1 or 2 gents; no other roomers. Phone Edgewater 6461.

WINTHROP, 5259, 2D APT.—TO RENT—Pleasant front rm. for 2; Edg. Beach sta.

WRIGHTWOOD-AV., 840—TO RENT—ROOM; priv. fam.; st. heat; gent. pref. HANLEY.

TO RENT—ATTRACT. FURN. RM. IN PRIV. home, to business man appreciating quiet, congenial surroundings; Wilson ex. Sunnyside 7883.

TO RENT—VERY DESIRABLE RM., 1 OR 2 emp. ladies, kitch. priv. if desired; conv. loc., ½ blk. beach, Wilson L, bus; reas. Sunny. 5503.

TO RENT—SINGLE ROOM WITH PRIV. bath, clothes closet, nicely furnished; convenient to Wil. ex., bus. Edgewater 6862.

TO RENT—BEAUT. LRG. RM., ELEG. FUR., bath adj.; no other roomers; bus. L. Call after 6 p. m. Lake View 9431.

TO RENT—2 CONN. RMS., ADJ. BATH; fam. 3; adults pref.; use of kitch. and din. rm.; very high class. Well. 3738.

TO RENT—FURNISHED ROOM 1 BLOCK from Buena L; gentleman preferred. Tel. Graceland 4920.

TO RENT—ELEG. FRONT SUITE, FOR 1 or 2 gents; best transportation; private family. Wellington 6619.

TO RENT—LGE. WELL FURN., COMFORTable rm. in priv. apt.; $8. Sunnyside 4604.

TO RENT — NEAR FULLERTON AND Clark; fine large front rm.; mod. Lin. 8970.

TO RENT—BEAU. FRT. ROOM, VIC. CLARendon and Irving Pk.-blvd. Well. 3640, eve.

TO RENT—FRT. PARLOR FOR 1 OR 2; reas.; nr. Lincoln Pk. Lincoln 6503.

TO RENT—UNUSUAL MOD. RM., GENT. NR. bus., Wil. ex.; priv. fam. Edgewater 3593.

TO RENT—SMALL FRT. RM., WILSON-AV.; priv. family; $5; gent. Sunnyside 9922.

TO RENT—COMFORTABLE WELL FURN. front rms.; bus, Wil. ex. Sunnyside 9477.

TO RENT—ATT. FUR. RMS., 1 OR 2, with real kitchen. Sunny. 2970.

TO RENT—ROOMS—NORTHWEST.

CENTRAL PK.-AV., N., 4625, 2D—TO RENT—Lge. well furn. room, pvt. fam.; good transp.; L and surf. Ph. Monticello 6306.

LOGAN SQ.—TO RENT—LG. LT. OUTSIDE rm.; lady emp.; refs. Herm. 4182.

TO RENT—ROOMS—WEST.

ARTHINGTON, 4045—TO RENT—FURN. rm. in pvt. home; lady pref.; $4.

CENTRAL PARK, S., 421—TO RENT—TWO newly furn. rms. Van Buren 988.

MADISON-ST., W., 3143—TO RENT—2 LT. hskpg. rms., frt. LAWRENCE.

PARK-AV., 3825, 2D—TO RENT—TO WOMan, clean, mod. rm.; no others. Ked. 5295.

PARK-AV., 3233—TO RENT—FRT. PARlor, 2 gents; ex. trans.; stm. ht. Garf. 4035.

VAN BUREN, 3831—TO RENT—PRIV. FAM., just west of Garfield Pk.; stm. h., elec. l.; good trans.; gent. pref. Austin 4914.

WALLER-AV., S., 134—TO RENT—LARGE frt. rm., choice location; pri. family. Columbus 538.

TO RENT—LARGE LIGHT BEDROOM; MODern; suitable for 2 employed adults; near Garfield Park. Garfield 9434. Evens.

TO RENT—LGE. FRT. RM., NICELY FURN., suit. 2 men; $5.50; also single rm., reas. Van Buren 1499.

TO RENT — LRGE. FRONT RM., OPP. Garfield Pk.; ref. Kedzie 138, eve., Sun.

TO RENT—COZY MOD. RM., NR. PK., EXC. trans.; for 2. Van Buren 1117, a. m.

TO RENT—HOUSEKEEPING ROOMS.

South Side.

DREXEL-BLVD., 4315—TO RENT—HSKPG. rm.; also small basement rm.; elec.; steam.

FORTY-EIGHTH-PL., E., 425—TO RENT—2 frt. rms., strictly mod., elec., steam, for colored.

FORTY-SEVENTH-ST., E., 1055, 2D — TO Rent—Cl. suite, din. rm., real kit. Ken. 4066.

GRAND-BLVD., 4101, 2D—TO RENT—FRONT rm. with hskpg. priv.; elec.; steam; L exp.

GRAND-BLVD., 3752—TO RENT—ATTR. 3 rm. hskpg. apt., also front single room.

INDIANA-AV., 4513, 2D—TO RENT—TWO light, clean rms.; pv. kitch.; icebox; elec.; reas.

INGLESIDE, 6336, 3D—TO RENT—BEAUT. furn. rm. in priv. family, 3 adults; high class bldg.; couple empl.; kit. priv.; L exp.

MICHIGAN-AV., 5608, 2D—TO RENT—2 AND 3 rm. frt. suite; range; r. w.; el. lt.; reas.

MICHIGAN, 3647—TO RENT—LG. COMfortable rm., near L and surf. Modern.

SIXTY-FIRST-ST., W., 302, 2D—TO RENT—Front rm. and kitchenette; run. water.

North Side.

BELMONT-AV., 2857, 2D FLR.—TO RENT—2 mod. hskpg. rms. Monticello 5252.

BROADWAY, 5609—TO RENT—3 ROOMS, priv. kitchen; stm., elec. lt.; Bryn Mawr L.

CLEVELAND-AV., 2217—TO RENT—HSKPG. rm.; elec.; nr. park; gd. trans.; adults emp.

ELM-ST., E., 68—TO RENT—FURN. FRT. rm.; lgt. hskpg., stm. ht., hot water, laundry priv. Phone. Overlooking lake.

GALT-AV., 829, APT. B, NR. MONTROSE and Sheridan—To Rent—High class mod. 3 rm. suite; stm., elec., range, h. w., phone; comp. furn.; from Oct. 1; nr. L sta. and bus.

HERMITAGE-AV., N., 6300—TO RENT—2 furnished or unfurnished rooms for light housekeeping. Sheldrake 3038.

KENMORE, 5057, 2D—TO RENT—CHOICE 3 rm. hskpg. suite; completely fur.; priv. lav.; kitch., prch.; adults. Argyle ex. bus. Edg. 6998.

LELAND, 919—TO RENT—DESIRABLE 2 rm. hskpg. suite; twin beds; priv. porch.

SHERIDAN, 4450, 2D—TO RENT—3 ROOM suite, complete furn.; priv. family; Wil. exp., bus; refs. exch.; immed. poss.

TO RENT—CHEERFUL HSKPG. RM.; STM., elec.; adults emp.; $10 wk.; L, surf. Rav. 2592.

TO RENT—CAMBRIDGE, NR. DIVERSEY, lg. light rm., kit., bath, phone. Well. 1067.

West Side.

1-2-3-4 RM. SUITES.

$3 weekly and up. Call WILLENS, 2d apt., 1246 Roosevelt-rd.

WANTED—TO RENT—ROOMS.

WANTED—TO RENT—BUSINESS MAN, bachelor, desires to obtain, by Oct. 1st, nicely furnished room with connecting bath, also breakfast, in refined, small private family, no other roomers, North Side. State full particulars. Address M 209, Tribune.

WANTED—TO RENT—GENT. [PROTEStant] wants stm. htd., sgl. rm. with r. w., near bath, hskpg. priv., hall entrance; close to L station; give price per month and particulars. Address O 434, Tribune.

WANTED—TO RENT—2 OR 3 LIGHT housekeeping rooms, West or Northwest, by young couple; occupy Oct. 1. Address O 488, Tribune.

WANTED—TO RENT—FURNISHED RM. nr. Kimball L, by young business man. Address E P 88, Tribune.

WANTED—TO RENT—LADY EMP., NICE rm., Argyle station; kitchenette or few kit. privileges. Address N 565, Tribune.

WANTED—TO RENT—RM., SO. SIDE, WITH priv. bath, fine fam., no children; nr. L. Address E X 161, Tribune.

WANTED—TO RENT—MODERN ROOM with Protestnat family by single gent., nr. loop; give partic. Address E E 485, Tribune.

WANTED—TO RENT—ROOMS FOR STUdents, near County Hospital. Write Y. M. C. A., 1816 Harrison-st. Phone Seeley 2722.

WANTED — TO RENT — LGE. RM. IN EX. 3 hrs. a day sewing, lt. hswk.; kit. priv.; mar. cpl. Address L 342, Tribune.

WANTED—TO RENT—SINGLE RM., VICINity 63d, near I. C. Address O 458, Tribune.

WANTED—TO RENT—RM. WITH HSKPG. priv., by young coup.; W. Side. Lawn. 454.

BOARD AND LODGING—SOUTH.

BLACKSTONE-AV., 5714, H. P. 2780—THE Harvard—American plan only; several choice suites; private baths; single and double rms. Make attractive rates to business people.

BLACKSTONE-AV., 5510 — BATH ROOM suite and single; double rms.; Amer. plan nr. I. C., surf.

CALUMET, 4625, 1ST—REAL HOME, LGE. rm., board for 2, Jewish. BERMAN.

FORTY-SEVENTH-ST., E., 1035—$13.50 single, $20 double wk. and up; r. w., tel. all rms.; excell. trans., surf., L., I. C. Oak. 1051.

GRAND-BLVD., 4856, 3D—TO RENT—RM. and bath, for refined gent; priv. Jewish family. Drexel 6799.

GRAND-BLVD., 4915—RM. AND BOARD for couple; home table; reas. Conv. 51st-st. L.

WIDOW, HAVING WELL APPOINTED home, wishes ref. man, couple. Norm. 7613.

BOARD AND LODGING—NORTH.

KENMORE, 4727—PARLOR AND ALCOVE for 2; also single; home cookg.; Wil. L.

LAWRENCE-AV., 1024-28, COR. KENmore—Rooms, good meals, ideal location. Wilson ex. Edgewater 2059.

ROOM WITH OR WITHOUT BOARD FOR 2 gentlemen, private family. Ph. Graceland 6249.

RM. AND BOARD, QUIET FAM. HOTEL; 1 blk. Linc. Pk.; run. water; stm. Linc. 1343.

LADY EMP., FRT. RM., HIGH CLASS APT., shower priv. Edge. Bch. L. Edge. 7246.

HIGH CLASS RM. AND BOARD, COUPLE, new apt.; ex. trans. Sunnyside 5455.

BOARD & LODGING—SUBURBAN.

HARVEY-AV., S., 1110, OAK PARK, ILL.—Board and room to 2 men, $14 per wk.

BOARD & LODGING—MISCELLAN'S.

AGES 4 TO 8 — EDUCATIONAL, PLAYground; exp. teacher. Cent. 345.

HOTELS.

MADISON PARK APARTMENT HOTEL, 1380 Hyde Park-blvd. Kenwood 4300. I. C. exp., 10 min. to loop; hotel service.

HOTEL MARCO, 510 S. DEARBORN-ST.—Steam heat, running water in rooms; newly furn.; 75c day and up. Wabash 4831.

THE MONTEREY

CLARENDON-AV. AT JUNIOR-TER. A NINE STORY FIREPROOF BLDG. ONE BLOCK FROM LAKE MICHIGAN.

Chicago's newest and finest hotel apartments. Will be completed Oct. 1, 1920. Completely furnished. 2 and 3 room apts. with BREAKFAST ROOMS AND SUN PARLORS. For particulars call at bldg. or

THE MONTERY SYNDICATE

Room 351, 111 W. Washington-st.

Look for announcement in next Sunday's Tribune.

APARTMENTS.

The flexibility as to the size, arrangements and decorations to meet any requirements is but one of the always to be desired features offered by the Somerset apartments.

TWO ROOM SUITES consisting of parlor, bedroom, dressing room and bath.

TWO ROOM APARTMENTS. Living room, dressing room, with bath, breakfast room, kitchenette.

THREE ROOM APARTMENTS consisting of living room, bedroom with dressing room and bath, breakfast room and kitchenette.

FOUR ROOM APARTMENTS. A large living room with sun parlor, bedroom with dressing room and bath, breakfast room and kitchenette.

Outside dressing rooms assure abundance of light and air—a choice of either twin or double beds, large size dressing cabinets, dainty built in dressing table, and full length dressing mirrors. Also white tile bathroom with the latest improved overhead showers and water mixers with which you can have water at any temperature desired.

THE SOMERSET, Sheridan-road, at Argyle. SUNNYSIDE 7000.

LAKOTA HOTEL

Michigan-av. and 30th-st.

Several choice suites and single rooms available.

POPULAR PRICES.

INSPECTION INVITED.

HOTEL BIRCHMONT

Fargo and Greenview-av. [illegible]

Drexel Arms

[illegible]

SEVILLE APT. HOTEL

4144 [illegible]

CLUXTON HOTEL

At Birchwood Beach. 7450 Greenview-av. [illegible]

DREXEL SQR. FURNISHED

[illegible]

CLUXTON HOTEL

At Birchwood Beach. 7450 Greenview-av. Superior cuisine. American plan, $37. [illegible] $25.00. Annex, [illegible] up; American plan. [illegible]

HOTEL GRASMERE.

4621 Sheridan-rd. Ravenswood 3700.

LAKE FRONT HOTEL

3800 LAKE PARK-AV.

1 blk. to 39th-st., beautiful rooms, overlooking lake, single and en suite; hot and cold water in all rooms; excellent transportation, I. C., L. and surface lines; $5 per wk. and up, or by day. Drexel 5999.

Sherburne Beach Apts.

6259 SHERIDAN-RD.

Each apt. has bedroom also in-a-dor bed in living room, some have two and three bedrooms or sun parlor, kitchenette, breakfast rooms; completely furnished. Sheldrake 3700.

HOTEL ESSEX,

5721 COTTAGE GROVE-AV. OPPOSITE WASHINGTON PARK. Large single and conn. rms., all outside; near boating, tennis, golf, etc.; rates $5 wk. up; special mo. rates. Ph. Hyde Park 7569.

BEACH VIEW HOTEL

7645 SHERIDAN-RD.

KITCHENETTE, APT. 4, SUBLET. TWO ONE ROOM, OCT. 1, FULL SERVICE. FINEST LOCATION IN CHICAGO.

Hotel La Strain and Annex,

3535 Ellis-av., cozy homelike rooms. $1 per day and up. $5-$8 per wk. and up for 1. $7-$12 per wk. and up for 2; I. C. and surface lines, 10 min. to loop. J. O'Donnell, Mgr., Douglas 7100.

BEACH VIEW HOTEL

Kitchenette Apt. 4 R. Sublet.

Two 1 rm.; Oct. 1; full service. Rogers Park 8200.

HOTEL HARMONIA,

3000 INDIANA-AV. Under new management. Rates $7 weekly. $1.50 daily.

HOTEL HUNTINGTON,

649 E. 37TH-ST. AMERICAN PLAN. Modern rooms and suites; run water and phones; elec. light; ½ blk. from surface lines; price reasonable. Douglas 3227.

HOTEL REVERE,

417 N. Clark-st., corner Austin-av. Under new management; remodeled and refurnished; 5 min. walk from loop; $5 per week; with bath, $10 and up. Ph. Rand. 330.

LEXINGTON HOTEL, MICHIGAN-BLVD. and 22d-st.—Absolutely fireproof, offering exceptionally low weekly rates. Rooms at $9, $10.50, and $12 single; $11, $12.50 and $14 double. Phone Calumet 1840.

NEW BRADFORD HOTEL.

3000 Michigan-av., 260 outside rooms, mod. conveniences; cafe connecting; rate $5-$8 weekly; trans. $1 per day up. Calumet 5653.

HOTEL BERKELEY,

½ blk. Ken. L, 43d I. C.; all outside rms., with or without bath; $1 per day and up; wkly. $5 and up. 1011 E. 41st-pl. Oakl. 2025.

GLENGYLE APT. HOTEL OFFERS NOW 2 or 3 room furnished apts., $90 to $155, six months to yr's contract. See us for first class, quiet, refined home. M. L. COOPER, Mgr., 941 Glengyle-pl. Sunnyside 4820.

THE BOULEVARD INN.

1512 Hyde Park-blvd., cor. Lake Park-av., ½ blk. to I. C. R. R.; center of hotel district; high grade rm., $12 per wk. and up.

HOTEL MORLONDE, 4946 SHERIDAN-RD.—$9.50 single, $12 and up double; with private bath, $15 single, $17 double and up; absolutely modern and exclusive. Phone Sunnyside 7171.

EASTWOOD HOTEL,

4644 Sheridan-rd. Edge. 3196.

HOTEL DEL PRADO.

Attractive winter rates; 15 min. I. C. service to city. H. P. 2410. 59th and Blackstone.

HOTEL MAEBURNE.

Ideal family hotel; Am. plan; 2 blks. to lake and Howard L sta.; suites and single rms., bath. 7605 Bosworth-av. R. P. 9680.

THE STANLEIGH. KITCHENETTE AND HOTEL SERVICE. Sheridan-rd. and Pratt-blvd. Rogers P. 7010.

BOARD WANTED.

BOARD — TWO ROOMS WITH GOOD board; family of four, North Shore; October. Address O 151, Tribune.

BOARD—ROOM AND BOARD AND LAUNdry privileges; not on the South Side. Address E L 576, Tribune.

BOARD—ROOM WITH BOARD; ELDERLY gentleman; South Side preferred; $8. Phone Midway 6819.

BOARD—WANTED—ROOM AND BREAKfast by gent.; congenial home surroundings. Address O 376, Tribune.

ROOMMATES.

BUS. WOMAN WILL SHARE DELIGHTFUL small frt. apt., sun p. and dres. rms.; congenial emp. lady; ref.; 2 mos. or longer; best trans.; excel. loc.; $60. Oakland 2682.

TWO FORMER OFFICERS, COLLEGE grads., would share apt. with two gentlemen. Address O 412, Tribune.

GIRL, EMP., TO SHARE ROOM WITH GIRL, N. Side; reas. Address N 595, Tribune.

GIRL WANTS CONGENIAL GIRL, EMployed, to share 2 rm. suite. Lincoln 2244.

TO RENT—HOUSES—SOUTH.

TO RENT—543 E. 34TH-ST.—MODERN RESidence, 10 rms., newly decorated, hot water heat, hardwood flrs., elec. lights, 2 baths; $100 per month. R. M. O'BRIEN & CO., 3457 Indiana-av. Douglas 1588.

TO RENT—WILL RENT MY BRAND NEW 6 rm. cor. bungalow, situated in South Shore district, to desirable tenant. LAUGHLIN. Midway 167.

TO RENT—HOUSES—NORTH.

TO RENT—8 ROOM STUCCO HOUSE, 2 story; brick garage; heart of Rogers Park; or will sell; rent $150 per mo.; ref.; adults. Rogers Park 3844. 1523 Estes-av.

TO RENT—14 RM. S. HEAT RES., 1540 N. State, nr. Lincoln Pk.; immediate possession. F. A. O'DONNELL, 1907 Conway Bldg. Franklin 1861.

TO RENT—HOUSES—SUBURBAN.

TO RENT—RIVERSIDE — MY BEAUTIFUL $35,000 elegantly furnished home at $300 per month, with option to purchase, rent to apply; large wooded lot, spacious rooms, and servant quarters; double garage. Address B C 202, Tribune.

TO RENT—HUBBARD WOODS, WHITE house, 7 rooms, 2 baths; large porch and sleeping porch; 2 car garage; on corner lot; also 12 room house; large wooded lot; 3 baths. Phone Winnekta 1109 or Randolph 4262.

TO RENT—RAVINIA, 8 RM. BRICK MODern colo. house; 3 baths; 3 heated porches; garage; fine grounds; Oct. 1; $150 or with furnishings, $175. Gail Dray, 19 So. La Salle-st. House telephone Highland Pk. 498.

TO RENT—VAC AND FURN. HOME, 12 R. home, fur. $250 per mo. 9 r. home, vac. or fur., $150. 8 r. furn. $100. 6 r. flat for $70 per mo. See PAUL SCHROEDER & CO., Wilmette or Glencoe.

TO RENT—DANDY FURN. 6 RM. HOUSE; 3 bedrooms; h. w. heat; coal in basement; sun parlor; garage; 6 mos.; Oct. 1. Beverly 2672.

TO RENT—GLENCOE—7 ROOM HOUSE, modern, 2 screened porches, painted and decorated; immed. poss.; $125. Glencoe 235.

TO RENT—FURNISHED HOUSES.

TO RENT—FOR LEASE, FURNISHED, MY 14 room brick residence and library at 1500 Oak-av., Evanston, opposite Evanston Country club; possession Oct. 15. William Holabird, 104 S. Michigan-av. Telephone Randolph 5960.

TO RENT—6 ROOM RES.; SUN PARLOR and breakfast room; beautifully furnished; will rent reasonably to responsible party; adults only; coal in for winter. 3027 Leland-av.

TO RENT—LARGE BEAUT. FURN. HOME [illegible]

[illegible]

TO RENT—FLATS—SOUTH.

NEW BUILDING. [illegible]

[illegible]

TO RENT—4819 LANGLEY-AV.—7 ROOM 3d apt.; white only; rent $30; poss. Oct. 1.

TO RENT—3706 GRAND-BLVD., 3D, 5 RM., $65; fine bldg. and service. Ph. Doug. 99.

TO RENT—1324 E. 72D-PL., 2D, MODERN 7 rm. apt.; possession Oct. 1; $70.

TO RENT—FLATS—NORTH.

TO RENT—SNAP; SPECIAL; ONLY ONE left; highest grd., lge. 5 rm. apt., sun par., lge. open porch, $150. Also sublease beau. 4 rm. apt. with sun parl., $115. Immed. poss. See to apprec. Most wonderful loc. in Chi. Pri. beach, boating, pri. pk. Evanston L to Jarvis-av. 1219 Jarvis-av., walk to lake.

LAKE TERRACE APTS.

On Eastlake-ter., north of Howard-av., on the lake; high grade 2, 3, 4 rm. apts.; 3, 4, 5 rm. efficiency. Phone Rogers Park 5282 or Grace. 4849. MR. BLAU.

TO RENT—EXCLUSIVE HOME IN A DEtached 3 apt. bldg.; 7 rm. apt.; $140 and $145; facing Wash. Pk.; billiard rm.; ½ blk. S. Side Elev.; nr. univ.; stm. ht.; garage if desired; poss. at once. Call Wentworth 7079.

TO RENT—FINELY FURN. 5 RM. AND SUN parlor; will sell furniture; Greenleaf-av., nr. Sheridan-rd.; poss. Oct. 1; lease one yr. or more. Ph. 6075 Rogers Pk., 7 to 9 a. m. or 5 to 9 p. m.; account of death in family change necessary.

TO RENT—3 ROOMS, SUN PARLOR, TWO baths, 1st apt., corner; adults; $150; one block Birchwood L; near Sheridan-rd. Rogers Park 4183.

TO RENT—OCT. 1, 6 ROOMS, 2D FLOOR, h. w. h.; inclosed porch; conv. to L and surface line; $80. Apply 1st fl., 2646 Mildred-av.

TO RENT—DESIRABLE 5 ROOM APT., close to Howard sta., Rogers Park; rental $115 mo. LIEPOLD & HICKS, Rogers Park 1617-8.

TO RENT—4 AND 5 R. COR. LIGHT FLAT, 2d and 3d fl.; rent $85 and $100. 912-922 Lakeside-pl., east of Sheridan-rd., nr. Wilson L sta. Very choice. See janitor.

TO RENT—ROGERS PARK, 6 RMS., SUN parlor, 2 baths, showers; high grade bldg.; 4 blks. lake; $175. E. P. MAYNARD & CO., 8 S. Dearborn. Randolph 3021.

TO RENT—6 ROOM APT., 2 BATHS, SUN parlor; $150. 8 room apt. on Barry-av., $100. THEO. R. CHRISTIAN, 2707 N. Clark-st.

TO RENT—HIGH GRADE 6 ROOM APT., sun parlors, 2 baths, vacuum cleaner; overlooking lake. New bldg. For particulars W. K. YOUNG & BRO., 4001 Sheridan-road.

TO RENT—HIGH CLASS 3 AND 5 ROOM apts. in a Sheridan court bldg., located 720-24 Sheridan-rd. Broadway Realty Co. Edgewater 5805.

TO RENT—2 RMS., $70; 3 RMS., $85; 4 rms., $90; 5 rms., $125; 6 rms., $150; 7 rms., $165. GUBBINS & McDONNELL. Rg. Pk. 7500.

TO RENT—3 FINE 6 ROOM APTS., NEAR lake and Leland-av.; $100; available Oct. 1. Address O 474, Tribune.

TO RENT—6 RM. APT. IN WILSON-AV. dist., Malden-av.; modern; $100 per mo. Rogers Park 3652.

TO RENT—813-831 WAVELAND-AV., BEAUtiful 4 and 5 rm apts., $60-$85. Apply at 186 N. La Salle-st., Room 511.

TO RENT—6 LGE. LT. R. APT., OVERLOOKing lake; bus, surf., "L"; $110. 634 Grace. L. V. 3174.

TO RENT—6 RMS., ALL MOD. ELEC., steam; very good trans.; 2 porches; rent $60. 813 Oakdale-av.

TO RENT—BEAUTIFUL 2 RM. APT.; WALL bed and kitchenette; $65. 745 Buckingham-pl. Graceland 1112.

TO RENT — 6459 GLENWOOD, 6 ROOMS, sun parlor, 2 flat bldg.; near Loyola L; $150 per month. Spaulding 684.

TO RENT—4 RMS., SUN PARLOR; EXclusive; near lake; exch. for apt. in Hyde Park. Ph. Wellington 8727.

TO RENT—BEAUTIFUL 4 RM. APT. WITH s. p. and in-a-dor beds; nr. lake and L; $90. Ph. Rogers Park 9576.

TO RENT—LARGE, LIGHT 5 ROOM APT., Clarendon-av., nr. Irving Park-blvd.; 2 porches; $100. Edge. 1068.

TO RENT—1057 FOSTER-AV., JUST COMpleted, most attractive 6 rm., sun par. apts. on North Shore; nr. L sta. and lake; $150.

TO RENT—5 RM. APT.; $100; ADULTS. 4838 Kenmore-av. Sunnyside 9669.

TO RENT—CHOICE CORNER 6 RM. APT.; $150; adults, priv. fam. 4757 Sheridan-rd.

TO RENT—938 N. WELLS, 3-6 R., $12.50 to $25. Tel. State 5031.

GREEN BRIER APARTMENTS (FORMERLY THE LESSING ANNEX) 559-561 SURF-ST.

ONE 7 ROOM AND ONE 8 ROOM APT.; ELEVATOR SERVICE, REFRIGERATION, ELECTRICITY, AND TABLE ICE; NEWLY DECORATED; READY NOW. CONVENIENT TO SHERIDAN-RD., LINCOLN PARK, AND BROADWAY CARS. OPEN FOR INSPECTION. APPLY COMMODORE OFFICE, 550 SURF-ST. (Across the Street).

13 Rooms, 5 Baths, IN THE MANOR HOUSE,

BRYN MAWR AND KENMORE-AVS. Most ideal location in the city. The third floor easterly apartment of the building with unobstructed view of the lake. In connection with it is a roof garden exclusively for this tenant. Reception hall, living room with conservatory, dining room, a most complete kitchen, pantry and serving arrangement, billiard room, large ball room, seven chambers with four complete bathrooms and one separate shower bath. Every room has clear daylight. A most exclusive home in an apartment building. For inspection see janitor, for attractive proposition in the rental see BROOMELL BROTHERS, Managing Agents, 111 W. WASHINGTON-ST. Telephone Main 1402.

RENTERS ATTENTION! MOVE IN TOMORROW BIRCHWOOD

NEW 2 AND 3 RM. APTS., 1617-27 FARGO-AV.

1 BLK. NO. OF BIRCHWOOD L STA. 2½ BLKS. TO LAKE. Sun parlors, in-a-door beds, paneled ivory dining rooms, large dressing closets, etc. Decorated in French gray—all outside rooms.

AGENT ON PREMISES.

H. E. HENDERSON & CO.

EXCLUSIVE AGENTS. 6532 SHERIDAN-RD. ROGERS PK. 8000.

NEW BUILDINGS.

2754 Hampden-ct., just south of Diversey-blvd., near Lincoln Park and the lake, 2, 3, 4, and 5 rooms; price $85 to $150. Also 5740 Winthrop-av., near Ardmore, 2 and 3 rooms; price $65 to $85. Ready for occupancy now. See Janitor or call Becklenberg, Randolph 6171.

NEW BUILDINGS.

[illegible]

TO RENT—FLATS—NORTHWEST.

[illegible]

$70; new. 5100 N. Kedzie-av.

TO RENT—FLATS—WEST.

TO RENT—NEAR GARFIELD PK., 8 ROOM apt.; steam h.; $80. 3923 Gladys-av. Ph. Garfield 6835. Gentiles preferred.

TO RENT—4 ROOM APTS., $75 AND $80. 3815 W. Congress-st.

TO RENT—MOD. 7 RM. FLAT, H. W. HT., nr. surf., L. 2254 Marshall-blvd.

TO RENT—517 S. ST. LOUIS-AV., MOD. 4 rm. corner apt., $75. Call Austin 383.

TO RENT—FURNISHED FLATS.

South Side.

FURNISHED APTS.

Newly furnished 1 and 2 room kitchenette apts. Excellent service. Best transportation in city. Reasonable rentals.

PARK GATE APT. HOTEL,

1552 E. 63d-st. Tel. Blackstone 3824.

DREXEL SQR. FURNISHED

3 and 4 rm. apartments, complete for hskpg., including light and gas; shower bath; everything up to date; rents $85 to $150.

3 RM. APT. WILL ACCOM. 4 PEOPLE.

4 RM. APT. WILL ACCOM. 5 PEOPLE.

810 Hyde Park-blvd. [E. 51st]. Ken. 940.

TO RENT — KENWOOD, OVERLOOKING lake, 8 rooms and sun parlor; handsomely and artistically furn. apt.; refs. exchanged; adults only; possession Oct. 1; price $350 per mo., including able housekeeper who will take full charge. Address E O 295, Tribune.

The Shirley Apartments.

Fireproof, 2 room apts., completely furn., including linen, light, gas. 4164 Drexel-blvd.

TO RENT — FURN. 10 ROOM APT. AND sun parlor; very desirable; 2 blks. Kenwood I. C. and surface lines; immediate poss. Phone Kenwood 800.

KENWOOD APTS.,

6318 Kenwood-av., 2 and 3 rm. kitchenettes; beau. furn.; surf., L, I. C. 1 blk.

TO RENT—NICELY FURNISHED SUNlight apt., 6 rooms, 2 baths, sun parlor; opp. Jackson Pk. 6032 Stony Island-av. McCrary.

TO RENT—COMPLETELY FURN. 5 OR 6 R. apt., 2 baths, outside rms.; price $135 to $150. 5037 Michigan-av. Tel. Drexel 1741.

TO RENT—3044 LAKE PK., WELL FURN. 4 rm. mod. apt., 2 wall beds, stm., ph., elec. lt., I. C., surf., $100; poss. Oct. 1.

TO RENT — 4328 OAKENWALD, NEWLY furn., stm., elec.; 1, 2, 3, 4 rms.; new baths with all suites; L, I. C., surf.

TO RENT—SHARE MY APT. WITH YOUNG marr. couple; beaut. fur.; excel. trans. Boul. 2687.

TO RENT—FIVE ROOMS, SUN PARLOR, baby grand piano, Oriental rugs, for 6 months. 5922 Michigan-av., 2d.

TO RENT—5 RM. APT., FURN., SELL seal coat. Ph. eve. and Sun., Eng. 10285.

TO RENT—4 RM. FURN. APT.; ELEC. LT.; stm. ht.; $50 mo. Agent, 838 E. 55th-st.

TO RENT—1549 E. 72D-ST., 1ST FT.; 4 RM. flat; well furn., mod.; 1 blk. I. C., surf.

TO RENT—4021 ELLIS-AV., 3 RM. MOD. furn. apt. Oakland 1561.

TO RENT—5 ROOM MOD. FURN. APT.; ex. trans.; 3-4 mos.; $75. Vincennes 4575.

North Side.

The Somerset

Sheridan-rd., at Argyle-st. 500 Rooms—210 Apartments and Suites.

JUST COMPLETED.

APARTMENTS READY FOR IMMEDIATE OCCUPANCY.

FALL LEASES NOW BEING DRAWN

SUNNYSIDE 7000.

SHERBURNE BEACH APTS.

6259 SHERIDAN-RD., "ON THE LAKE." GRANVILLE "L" STATION. The most beautiful furnished apartments in Chicago.

In most exclusive high class residential section. Each apt. has bedroom, also in-a-dor bed in living room. Some have two and three bedrooms and sun parlor, overlooking lake and Sheridan-rd.; gas, elec., linens, maid service furnished. Cafe, garage service available; new building and furnishings; ready for occupancy.

SHELDRAKE 3700.

Buena Terrace

Kitchenette Apartments, 4246 SHERIDAN-ROAD, Furnished. Wilson-av. District. Maid Service. Tel. L. V. 8030.

TO RENT—BEAUTIFULLY furn. 4 rms. and sun parlor; choicest neighborhood; ½ blk. Lincoln Pk.; $175; reference required. WASHBURN, 2311 Commonwealth-av. Diversey 8160.

SWANVILLE APTS.

3550 BROADWAY. CORNER OF BROMPTON. Ideal 2 and 3 room apartments, completely furnished; new building and furnishings; bus line, "L" and surface transportation; 20 min. to loop. $85 and up. Agent on premises.

828-38 SUNNYSIDE-AV.

New 3 large, light, and commodious rooms; efficiency of four; shower attachment; bookcases, fireplaces, etc.; completely furnished; new furniture; representative on premises daily; low rental.

[illegible]

TO RENT—4023 SHERIDAN, THE MARgate; comp. furn. 3 rm. corner apt.; priv. bath; phone and pch.; Arg. X. bus. Streeter.

TO RENT—COMP. WELL FURN. 5 ROOM apt., 1 blk. lake; excellent trans.; or will sell complete. Graceland 4285. 10-4.

TO RENT—4 ROOM FURN. APT. WITH SUN parlor, $125 a month; Oct. 1. The Cluxton, 7450 Greenview-av. Rogers Park 384.

TO RENT—DES. MOD. 2 RM. FURN. APT., at lake, just south of Wilson; $25 bonus desired. Address E P 112, Tribune.

TO RENT—GOING SOUTH, HAVE 5 RM. apt. and seal coat. Wellington 2534.

TO RENT—NEWLY FURN. 3 RM. APT., E. of Sheridan-rd., 921 Sunnyside-av., 2d N.

TO RENT—4 RMS., S. P., FURN. COMP. or will sell furn. Sunnyside 10080.

TO RENT—SHERIDAN-RD., 4444, 1ST—Well furnished flat, $150.

TO RENT—MOD. 6 RM. COR. APT., S. PUR., resp. adults; $125. 743 Oakdale-av.

TO RENT—KELLSHORE HOTEL, 738 IRVing Park-blvd., 3 rm. furn. apt., $125 up.

TO RENT—NEW FURN. 3 RM. KIT. APT.; $115 Oct. 1st. 927 Sunnyside. Pape.

TO RENT—545 ARLINGTON, WELL FURN. 4 rm. apt. to May; imd. poss. Sunny. 1287.

TO RENT—HIGH GRADE FURNISHED apartments; winter season, $150 to $1,000 per month. J. L. FLOYD, 35 N. Dearborn-st.

TO RENT—MODERN FURN. APT., 5 RMS., s. p., $135; conv. Wilson exp. Ph. Ms. Hulla, Randolph 1178.

TO RENT—PRATT-BLVD., NR. LAKE, 4 R., s. p., $100; 5 r., s. p., $125. Imm. poss. Rog. Pk. 2096 or see janitor, 1108 Pratt.

TO RENT—HIGH CLASS 6 RM. FURN. APT., sun par., sl. porch, 3 bedrms., piano; immed. poss., 1 yr., $175 mo. Rogers Pk. 7586.

TO RENT—4 LIGHT FRONT RMS., FURN.; 3d; furn. heat; 2 beds; nr. L, park; $12 wk. 333 Center-st.

TO RENT—2-4-5 RMS., NEW BLDG., 2 blks. to Bryn Mawr L sta. KRAMER. 5666 Ridge-av.

TO RENT—BEAUT. FURN. 4 RMS., SLEEPing porch, Sheridan, nr. Argyle; refs. Ph. Sunny. 9660.

TO RENT—5 ROOM FURN. APT. WITH sun parlor; $135 a month. The Cluxton, 7450 Greenview-av. Rogers Park 384.

West Side.

TO RENT—4 ROOM APT. ON JACKSONblvd.; elevated and surface line transportation; completely furnished; will sell, or rent for one year. Ph. Van Buren 2703.

TO RENT—BEAU. FURN. 7 ROOM APT., vic. Garfield Pk.; Gentiles. Columbus 7129.

WANTED—TO RENT—FLATS.

WANTED — TO RENT—3 OR 4 ROOM UNfurnished apartment; north side, by married couple. Moderate rent. Address B F 115, Tribune.

WANTED—TO RENT—5 OR 6 RMS., FURnished, east of Clark; not over 4000 North; will pay up to $100 a month. Ph. Lake View 2035.

WANTED—TO RENT—1 OR 2 ROOM APT., furnished or unfurnished; $40 to $50 a month; North Side preferred. Phone evenings, Ravenswood 3303.

WANTED—TO RENT—4 OR 5 RM. FURnished apt.; small fam., adults, Gentiles, refined; will take good care; North Side pref. Lake View 5854.

WANTED—TO RENT—3 OR 4 RM. FURN. flat or hskpg. rms.; North Side; adults; not over $70. Ph. days, Wabash 7236; after 6, Edgewater 313.

WANTED—TO RENT—4 OR 5 R. APT., NO. of Loyola sta., nr. L; 3 adults; $65 to $85; best ref. Stewart 9934, or address E P 83, Tribune.

WANTED—TO RENT—THREE GENTLEmen desire five room furnished apartment in Hyde Park section; best of references. Address O 258, Tribune.

WANTED — TO RENT — 5 ROOMS, FURnished, on north or west side, from Oct. 1 to May 1 or for year; references exchanged. Address E L 512, Tribune.

WANTED—TO RENT—$25 BONUS FOR 2 or 3 rm. mod. apt. and kitchenette, under $60, N. or N. W. Address O 77, Tribune.

WANTED—TO RENT—MOD. 5 OR 6 RM. heated flat, $25 bonus. Ph. Columbus 8271.

WANTED—TO RENT—4 ROOMS AND SUN parlor, furnished or partly furnished. North side. Phone Sunnyside 8540.

WANTED—TO RENT—7 OR 8 RM. FLAT on North Side, south of Belmont-av.; must be modern. Phone Lincoln 6767.

WANTED—TO RENT—WE HAVE FACILIties to manage your rental properties. OGDEN, SHELDON & CO., 192 N. Clark-st.

WANTED—TO RENT—4 ROOM FLAT, S. H. North or Northwest Side. 734 N. Latrobe-av. Austin.

WANTED—TO RENT—OCT. 1, 4 RM. APT., furn. or unfurn.; not over $65; N. Side. Address N 583, Tribune.

WANTED—TO RENT—APT., NR. GARFIELD Pk., by middle aged mar. couple. Kedzie 3275.

WANTED—TO RENT—3 ADULTS, 4-6 RM. apt., 47th to 53d, Michigan to Forrestville; $75 limit. Address O 149, Tribune.

WANTED—TO RENT—5 OR 6 ROOM STEAM heated flat, n. of Madison, 3 adults; Protestants. Address O 139, Tribune.

WANTED—TO RENT—4 OR 5 ROOM APT., stm. ht.; sun par.; W. or N. W.; adults; gentiles; ref.; $75. Monroe 2504.

WANTED—TO RENT—UNFURN. 6 OR 7 RM. flat, walking distance Broadway and Lawrence. Ph. Irving 636.

WANTED—TO RENT—ON SO. SIDE, 5 rm. mod. apt., stm. heat. Address E X 181, Tribune.

WANTED—TO RENT—2 TO 5 RM. FURN. apt., so. of 63d-st. Midway 7405.

WANTED—TO RENT—FURNISHED APT.; must have 2 bedrms. Call Rockwell 7330.

WANTED—TO RENT—5 RM. FLAT, NORTH Side; best of refs. Ph. Ravenswood [illegible].

WANTED—TO RENT—FLATS.

WANTED—TO RENT—REFINED, ORDERLY couple, no children or pets, do not entertain, entirely responsible, would give best care to furnished apartment or house during owner's absence and pay nominal rent. Address N 571, Tribune.

WANTED — TO RENT — FROM OCT. 1, 6 or 7 room flat on Washington-blvd., west of Cicero-av., with garage; will pay $100 to $125 per month; first class party, no children. Phone 754 Monroe.

WANTED—TO RENT—YOUNG MAR. COUP., gentiles, desire furn. apt. of 6 rms., 2 baths; South Side; $125 to $150 per month; occupancy Oct. 15; finest of references. Address E P 168, Tribune.

WANTED — TO RENT — 4 OR 5 ROOM heated, electric, west side preferred; married couple, no children; steady renters; best references; $55 to $60; Oct. 1. Phone Mr. Gilmer, Monroe 5234 or Haymarket 1231.

$25 BONUS

for 5 room modern flat, vicinity Douglas, Independence-blvd., or Garfield park. Address E L 564, Tribune.

WANTED—TO RENT—7 OR 8 FURNISHED rooms for 3 or 6 months, in Hyde Park section, near I. C. station; excellent references; family of adults. Address O 125, Tribune.

WANTED—TO RENT—FLAT; $10 BONUS for information of a 3, 4, or 5 room, heated or unheated; A1 ref.; give price; West Side pref. Address O 338, Tribune.

WANTED—TO RENT—OCT. 1, BY BUSINESS man, 5 or 6 room furnished apartment; 3 adults; North Side preferred; best ref. Address O 320, Tribune.

WANTED—TO RENT—4 TO 6 RM. HOUSE or flat, nr. Crawford or Tripp-av. L sta.; $30; stove ht.; $50 steam ht. Address E X 188, Tribune.

WANTED—TO RENT—OCT. 1, 5 OR 6 ROOM furnished flat; family includes two children; not over $100; refs. Address O 478, Tribune.

TO RENT—STORES—DOWNTOWN.

TO RENT—STORE, NEAR BUSIEST COR. in loop, 19½x60; unexcelled men's shop location; long lease; rent reas. JOHN B. MAGILL & CO. Central 7900. 35 N. Dearborn.

TO RENT—FLOORS AND LOFTS.

TO RENT—6,000 TO 18,000 FEET; DAYlight floors for mfg.; steam power; Townsend and Huron-sts.; rental 35c per foot; poss. now.

EDWIN J. BOWES JR. & CO., 111 W. Monroe-st. Rand. 5075.

TO RENT—FINE DAYLIGHT FLOOR, COR. Market and Washington, 6,500 ft.; immed. poss.

EDWIN J. BOWES JR. & CO., Exclusive Agents, 111 W. Monroe-st. Rand. 5075.

DAYLIGHT SPACE.

Floors, 111x80. New fireproof building. SOUTHWEST ADAMS AND PEORIA-STS. WARREN A. CAHN. 110 S. Dearborn-st. Randolph 390.

Wholesale Clothing District.

21,000 daylight square feet on two floors. Will rent separately or together. C. E. HULBERT & CO. WABASH 751.

TO RENT—SEVERAL GOOD FLOORS, 3,500 to 18,000 sq. ft., steam heat, elevator. W. F. CONLON & CO. Monroe 3303.

TO RENT—MFG. PROPERTY.

TO RENT—WILL LEASE ONE, TWO, OR three floors of 9,000 square feet each in modern sprinklered daylight building on corner, North Side, south of Grand-av.; elevator service and steam heat furnished by owner; best location for light manufacturing; possession at once. Address E L 478, Tribune.

TO RENT—FLOORS AND BLDGS.
Bldgs., 25,000, 48,000 ft., close in. W. Side.
Bldg., 18,000 ft., close in N. Side.
Bldgs., 33,000 ft., 4 flrs.; 15,000 ft., 1 sty.
Floor, 18,000 ft.; switch; close in N. Side.
Floors, 4,000 to 40,000 ft.; mfg. or warehs.
Floors and buildings on track.
J. P. STRICKLAND & CO. Harr. 8774.

318 FEDERAL-ST.

150 ft. south of Jackson-blvd., 2 story and bsmt. brick bldg., 25x100; heating plant; loading facilities; suitable any line. Rental $3,000; term lease. W. K. YOUNG & BRO., 140 S. Dearborn-st.

REAL ESTATE FOR SALE.

CENTRAL.

FOR SALE— —NEAR DRAKE HOTEL. 48 ft. on Walton-pl. ADJOINING MICHIGAN-AV. CORNER. Splendid location for MILLINERY, STUDIO, ARCHITECT, ANTIQUE SHOP, LADIES' WEAR, or other high class business. BOWES REALTY COMPANY, Main 2181. 111 W. Washington-st.

North Michigan-av. District.

BOWES REALTY CO., MAIN 2181.

FOR SALE—PREFERRED PROPERTIES ON THE NORTH SIDE. PRUSSING & CO., 106 N. LA SALLE-ST. FRANKLIN 4164.

APARTMENTS—SOUTH SIDE.

ENGLEWOOD BARGAIN. 2 APARTMENT BRICK.

665 W. 66th-st., nr. Union-av., 6 and 7 rms.; good neighborhood and fine transportation; furnace heat, 1st floor; new roof; porches rebuilt and repainted; new plumbing; new electric lights; new brick mantel; oak trim and newly decorated, new shades; laundry in basement; new cement walks; 1st flat vacant; open for inspection; this will go quick for $8,000; $3,000 or more cash and terms. Geo. Woollacott, owner, 6342 Parnell-av. Phone Normal 1590.

FOR SALE—HERE IS YOUR OPPORTUNITY! Account sickness owner going to Fla. has authorized us to sell his fine 3 flat with 2 baths, Drexel-sq. Possession of 1 flat.
Residence on Drexel-sq., fine 18 room residence.
Forrestville-av., near 46th-st., 4 baths, 5 car garage, with 5 room apartment above. Strictly modern. Must be sold, easy terms, or exchange for farm.
McKEY & POAGUE, 311 E. 47th-st. A. D. GARNSEY, Drexel 5320.

REMARKABLE BARGAIN.

Will consider part trade, beautiful 10 flat bldg., 4 rooms each, sun parlor; tile roof; 4 years old; corner lot; in beautiful Marquette Manor; rental very low, $5,520 only; will be $6,840; 1st mtg. $19,000. This is a real buy, as the price on our exclusive deserves your …

REAL ESTATE FOR SALE.

APARTMENTS—NORTH SIDE.

INVENTOR NEEDS CASH.

Have spent a life time perfecting a device, but lacking funds to market it I am compelled to sell my home in Albany Park ridiculously cheap if accomplished speedily. It consists of a lovely 2 flat brick bldg. of 5 rooms each with sun parlor, steam heat, attractively decorated, paneled dining room and 1st apt. ready to occupy when transaction is closed. Address E O 321, Tribune.

FOR SALE—CHOICE 21 APT., ROGERS Park; sun parlors, terra cotta trim; rents now $17,500; $91,000.
36 apt., all sun parlors; Edgewater, fine location; will rent for $30,000; sacrifice $135,000.
Corner 10 apt., Edgewater, 4 and 5 rooms; old rent $5,600; snap at $34,000.
COCHRAN & McCLUER [Hyde], 1125 Bryn Mawr. Edgewater 1865.

FOR SALE—TWO APT. IN LOYOLA PARish, near transportation and the lake. We are able to offer a hot water heated, modern sun parlor, press. brick two apartment at a reasonable price. 5 and 6 rooms. Bookcases and fireplace. Good sized bedrooms and modern plumbing. [A real reason behind this sale.]
[M] BAIRD & WARNER, 1349 Morse-av. Rogers Park 2401.

FOR SALE—BEAUTIFUL 2 FLT.; MUST sell one of most beautiful 2 flts. in Edgewater, Winnemac-av., nr. Glenwood, consisting of 6 rms. ea.; sun parlor, sleeping porch; rms. finished in mahogany; hdwd. flrs.; very latest appointments; beautiful fixtures; newly decorated; lot 40x135 ft.; pr. $18,500. Terms. Address C J 419, Tribune.

FOR SALE—4052-4 BROADWAY; OWNER has told us to sell for $25,000 this fine 6 apt., 3 apts. of 5 rooms and 3 apts. of 4 rooms, now renting for $3,600 per year; can be increased next May to $4,200 per year. See MR. MATES, Central 931. COCHRAN & McCLUER, 40 N. Dearborn-st.

FOR SALE—6 APT., NEW, SUN PARLORS, 3 6 and 3 4. Best block in Edgewater, 2 blocks to L. Price, $31,000. Best bargain in city. MOORE, SMITH, KEVE & INMAN, 5110 Broadway. Open evenings. Sunnyside 1234.

REAL ESTATE FOR SALE.

APARTMENTS—N. W. SIDE.

BRICK 5 APT., $20,000.

4056 N. Leamington-av., s. w. corner Belleplaine; one 3, two 4, and two 6 room apartments; hot water heat; large porches; yard; shrubbery and trees; 2 car garage; immediate possession of one or two apartments. Rents $3,600 year.

Will J. Bell, Exclusive Agt., 69 W. Washington-st. Randolph 3543—Phones—Central 2579. 23 years at this address.

BARGAIN FOR QUICK SALE

2½ story new brick, 3 elegant modern 4 room flats, with sun parlors, fireplaces, buffets; must be seen to be appreciated; rent $900; sacrifice for $8,500, cash $3,000. LAUDERDALE & KELLEY, 3203 W. North.

FOR SALE—2 STORY BRICK, 5-6 RMS.; furnace 1st floor; double garage. Owner, 2440 N. Ballou-st.

APARTMENTS—WEST SIDE.

BRICK 2-FLAT, $8,000.

4342 Van Buren-st., 5 and 6 rooms; furnace heat; electric light; $1,000 cash, balance monthly.

Will J. Bell, Exclusive Agt., 69 W. Washington-st. Randolph 3543—Phones—Central 2579. 23 years at this address.

FOR SALE—NICELY LOCATED 2 TWO flats, 5 and 6 rms. eac. and 1 6 rm. cottage, loc. N. W. corner Springfield and Ferdinand-avs. You can buy this entire property for $12,500 on terms $3,300 cash, bal. $100 mo. Will sell separate. Agent there Sunday between 1 and 5 p. m. [Ellis.] ROLLO SHANKS & CO., 10 S. La Salle-st. Main 910.

FOR SALE— Bargain. To close estate. 18 flat bldg. S. E. cor. Kedzie and Monroe. Annual rental $8,000. Can be increased. For sale at low price. GEORGE E. SPRY, 1003 Harris Trust Bldg., Chicago, Ill.

REAL ESTATE FOR SALE.

HOUSES—SOUTH SIDE.

BEAUTIFUL BUNGALOW.

On wide lot in new exclusive South Side residence neighborhood, just east of Beverly Hills, near Longwood Academy; solid brick building, 6 large rooms, attractively finished, bookcases, buffet, sleeping porch, fruit cellar, etc.; $1,500 cash and $50 per month, including interest; a real bargain; near Rock Island station or Halsted-st. car to 95th-st., walk west. See 9322 Loomis-st. JOHN E. COLNON & CO., 72 W. Washington-st. Central 318.

FOR SALE — BUNGALOW — POSITIVELY the best bargain in Marquette Manor today; 6 large rooms, fine layout; different from the ordinary; fireplace, bookcases, buffet, sun parlor, mahogany parlor, panel mission dining room, extra fine lighting fixtures; full floored attic; plastered basement; Arco steam heat; coal bins, 3 tons of coal, 1 cord wood; awnings and kitchen linoleum go with bldg.; ground all graded and sodded; immediate poss.; $3,500 down. JORDAN & CO., 2419 W. 63d-st.

FOR SALE—BEAUTIFUL NEW BUNGALOWS, LOTS 35X135. 7417-49 Bennett-av.—5 and 6 rooms, with sleeping porches, steam heat, gas stoves, ice boxes, screens and shades; complete in every detail; designed and built to meet approval of the most critical; 3 blocks to I. C., 1 blk. from 2 car lines; $3,000 cash, balance liberal terms. OPEN FOR INSPECTION.

ATTRACTIVE RESIDENCE.

In beautiful Jackson Park Highlands, restricted street, 7 rooms, 2 baths, garage, large lot, A1 construction, strictly modern; an ideal home that will meet with the approval of the most discriminating; bargain for quick sale. E. J. RADKE, 1922 E. 71st. Midway 7530.

FOR SALE — 4922 FORRESTVILLE-AV., GOD 10 ROOM STONE FRONT HOUSE; furnace heat, hardwood trimmed; on lot 40x125, with 2 story brick garage in rear; nr. Wash. Park; convenient to L; price $7,000 for quick deal. Mtge. $2,500. NEWTON B. LAUREN & CO., 22 W. Monroe-st.

$4,500.

REAL ESTATE FOR SALE.

HOUSES—NORTHWEST SIDE.

BUNGALOWS
Immediate Occupancy
$500 Down. $75 Monthly

[Including Interest]
6 rooms, sun parlors; steam heat; fireplaces, buffet; oak floors; tile bath rooms; large lots; superior construction; choice location; street car and steam road transportation.

ONLY TWO BUNGALOWS

Will be sold on the above terms to responsible people. Come early and

BRING DEPOSIT

Take Milwaukee-av. car to Sunnyside-av., walk 2 blocks east to Laporte-av.
EDWIN ROMBERG & CO.

SEE THESE TODAY.

5 and 6 room BRICK BUNGALOWS; STEAM HEAT, in a select HOME district; all large, light, airy rooms, fireplaces, bookcases, buffet, tile vestibule and bath, gas range, large glazed and screened sleeping porch, artistic fixtures and decoration; most modern and convenient in every detail; payments as low as $1,000 cash, and balance just like rent.

4014 TO 4124 ARGYLE-ST.

Agent on premises every day.
BROWN & MacLAREN, Agts.

200 NEW BUNGALOWS AND 2 FLATS.

Ready for occupancy this fall and next spring; facing beautiful drive; best trans- …

REAL ESTATE FOR SALE.

HOUSES—NORTHWEST SIDE.

How About the Future?

Does the future hold anything in store for you? Does it show yourself as the proud Boss of your Home subject to your own fancies and not that of the landlord? Perhaps the great cost of homes of today has held you back, or perhaps you have not the necessary initial cash payment? If so, it is your duty to investigate our offer, proven by hundreds of satisfied buyers, for it means home for you. If you want to be shown, write for particulars at once. Address B H 318, Tribune.

HOUSES—WEST SIDE.

FOR SALE—RESIDENCE IN BEAUTIFUL western suburb, 30 min. from Union Depot; large grounds, well wooded, surrounded by beautiful hedge, bushes, flowers, etc.; has large living rm., reception hall, dining rm., kitchen, pantry, and maid's rm. with lav. on 1st floor; toilet and bath in basement; sun parlor and 35x12 ft. side porch overlooking grounds, concrete floor, screened with phosphor bronze screens, also glass for winter; 2d floor has 4 bedrooms and 2 baths; 2 car garage with large tool and storage rm.; price $17,500; reas. terms. Address E X 121, Tribune.

FINE RESIDENCE.

On Jackson-blvd., 3 houses from Garfield Pk.; steam heat, ventilation system, large improvements, 3 baths and shower, fine large light bedrooms, screened rear porch; large 2 story brick garage; price $18,000; ready for occupancy. Inquire within, 3531 W. Jackson-blvd.

FOR SALE—8 ROOM RESIDENCE …

REAL ESTATE—OAK P[ARK]

Do you wa[nt a] home b[y] Spring[?]

Do you want to see your fond … the locality in which you wou[ld] … to live at last realized? If yo[u] … more than satisfy you.
We are just opening up a sub[division] … in North Oak Park. Be[autiful] … through center of prope[rty] … with center parkway and side … flowers, sunken gardens, … homes costing from $20,000 to … right up to the property. … improvements before a lot … for sale. All improvements in … build on immediately. We have … 27 years, and have never b[een] … We can show you our bu[ildings] … construction at the present ti[me] … honestly.
If you are really interested in … own home under the most ideal c[onditions] … the time right now to answer … we cannot convince you in your … the truthfulness of every statem[ent] … will pay you for your tim[e] … investigating. Could anything be … owe it to yourself to at least … Address C M 408, Tribune.

OAK PARK REAL[TY]

AN INVESTMENT BARGAIN … bldg., 3 and 4 r., sun parlors; … 3 years old; absolutely modern … tion and finish; all tile baths; … apts. have in-a-door beds; ren[t] … $15,000 yr.; about half cash … $80,000.

SHOWN BY APPOINTMEN[T] …

REAL ESTATE—OAK PK., AUSTIN.

Do you want a home by Spring?

Do you want to see your fondest dreams of the locality in which you would be willing to live at last realized? If you do we can more than satisfy you.

We are just opening up a subdivision beautiful in North Oak Park. Boulevard running through center of property, laid out with center parkway and side drives, shrubbery, flowers, sunken gardens, fountains, etc. Homes costing from $20,000 to $50,000 built right up to the property. $150,000 spent in improvements before a lot was offered for sale. All improvements in and ready to build on immediately. We have been in business 37 years, and have never broken a promise. We can show you our buildings under construction at the present time. We sell honestly.

If you are really interested in owning your own home under the most ideal conditions take the time right now to answer this adv. If we cannot convince you in your own mind of the truthfulness of every statement we make we will pay you for your time used in investigating. Could anything be fairer? You owe it to yourself to at least investigate. Address C M 408, Tribune.

OAK PARK REALTY CO.

AN INVESTMENT BARGAIN in an 18 apt. bldg., 3 and 4 r., sun parlors; building only 3 years old; absolutely modern in construction and finish; all tile baths; large rooms; apts. have in-a-door beds; rents now about $15,000 yr.; about half cash required. Price $80,000.

SHOWN BY APPOINTMENT ONLY.

We have in addition the following paying investments:
3 apt.; rents $2,184 yr. Price $11,500.
6 apt.; rents $3,120. Price $21,500.
6 apt.; rents $1,932 [no heat]. Price $15,000.

OAK PARK REALTY CO.

402 N. AUSTIN-BLVD.
Austin 79. Oak Park 1685.
Just north of Lake-st. L at Austin-av. Sta.

FOR SALE—OWNER HAS OPPORTUNITY TO SECURE SNAP ON NORTH SHORE; ...

REAL ESTATE—OAK PK., AUSTIN.

T. A. HOLM & CO.

$2,000 CASH AND $50 PER MO. buys this elegant 5 rm. Queen Ann type bungalow, set on choice cor. lot, near park; h. w. ht., beautiful interior, large, light and airy rms.; hdwd. trim, oak floors, fireplace, bookcases, buffet; one car garage. OWNER NEEDS MONEY. Price, $7,000.

$2,500 CASH AND $50 PER MO. buys 5 rm. frm. cottage [1 flr. plan], located 2 blks. from Met. L; splendid arrangement of rms., high class wd. work and floors; decorated and painted; indirect lighting and very pretty fixtures; large front porch, furn. ht.; fine lot; shade; price, $5,250.

$3,500 CASH AND $60 PER MO. buys this 6 rm. beautiful Home-av. res., set on wonderful lot 37½x150, surrounded by abundance of shade and shrubbery; large rooms, artistic decorations, oak trim and floors, handsome buffet in sunny dining room, spacious clothes closets, glazed back porch, beautiful lawn; widow FORCED to sell. Price, $8,500.

$3,750 CASH AND $35 PER MO. buys this splendid 5 r. stucco, semi-bungalow [built 5 years ago], located off Jackson-blvd. on pretty Home-av., living rm., dining rm., kitchen, and open front porch on main flr.; 2 bedrms., bath, and sl. porch, on 2d flr.; all large rooms, open fireplace, French windows, etc.; hot air heat; choice lot with beautiful shrubbery and mammoth shade trees. PRICED RIGHT AT $7,250.

T. A. HOLM & CO.,

Home-av. and Harrison-st.,
Garfield Park L to Home-av. Sta.
Phone Oak Park 905.

W. H. WRIGHT & CO.

CHOICE OAK PK. CORNER LOCATION [between Lake and Chicago-av.]. Large front porch. Bookcases in living rm. IVORY TRIM DINING RM. OPENS TO SMALL BREAKFAST PORCH. Fine elec. fixtures. 4 LARGE CHAMBERS [one opens to large open porch]. BEAUTIFUL CORNER LOT with LARGE TREES, shrubs and landscape gardening. ALSO 2 CAR GARAGE. Price, $12,000.
W. H. WRIGHT & CO.

Austin 5 rm. bungalow, between Lake-st. and Chicago-av. Large screened front porch. Good electric fixtures and extra base plugs. Bathrm. has large linen closet. Paneled dining rm., white enameled kitchen. Newly painted and decorated. Price $6,500.
W. H. WRIGHT & CO.

Austin brick 2 flat, 5-6 rms. Concrete porch and steps. 2 SEPARATE HEATING PLANTS. Convenient location. Good layout of rooms in very good condition. IMMEDIATE POSSESSION OF 2D FLAT. Price, $12,500. Terms.

Austin office—5613 W. Lake-st. Ph. Aus. 683.
Oak Park office—836 S. Oak Park-av.
Ph. Oak Park 5755.

W. H. WRIGHT & CO.

LEWIS, SHEAHAN & CO.

WELL CONSTRUCTED ELASTICA STUCCO 7 room residence; located in beautiful Austin; large porch; reception hall, living room; library, dining room and kitchen on 1st floor; ...

REAL ESTATE—SUB'N—NORTH.

WILMETTE BUNGALOWS MUST BE SOLD

For Best Cash Offer

Have just completed three brick substantially constructed bldgs.; every modern appointment; lot 55x150; two tile baths; showers; hot water heat; sun parlors; glazed sleeping porches; decorations in white enamel, sanitas and silk paper; close to Sheridan-rd. and transportation.

In order to move these buildings

BEFORE OCT. 1ST.

No reasonable cash offer will be turned down.

Agent on premises Saturday and Sunday afternoon.

K. R. BEAK & CO.,

BANK FLOOR,
196 N. Clark-st. Franklin 3210.

FOR SALE—WILMETTE, N. EVAN., AND WINN. homes; quit paying rent; buy and own your own home. We have what you should have. Come and see us quick.

6 r. bungalow, quick poss.; cash $1,000, at	$ 6,900
5 r. new bungalow, sun pch., $2,500 cash	8,500
5 r. new brk. bungalow, brk. r., cash $1,000	11,750
7 r. almost new, hot w. ht.; fine lot	9,800
7 r. old home, good remodeling prop., cash $1,000	9,300
5 r. new stove ht. bung., W. Kenilworth, cash $1,000	4,000
6 r. new brk bungalow, 2 bath wonders, at	15,500
6 r. new brk. bung., 2 baths, nr. lake	17,500
7 r. bung., 2 baths, dandy, nr. lake, tile roof	16,500
8 r. new, ready move in; nr. lake	19,000
8 r. new white colonial, slp., sun r., nr. lake	20,000
12 r. colonial, slp., sun pch., card. sew. r., garage	35,000
10 r. beaut. colonial, lge. lot, garage	50,000

Don't wait. Come and buy. We have sold hundreds of homes and made everybody happy on what they bought and square dealing they received. That's why. See

PAUL SCHROEDER & CO.,

2 off., Wilmette.

FOR SALE—GLENCOE, WINN., HYDE PK. best buys. Quit paying rent. We have what you should have. Come and pick out ...

REAL ESTATE—SUB'N—WEST.

THE ONLY WAY

To enjoy Life and beat the H. C. L. and the landlord is to transfer your rent on to your own home, in a good suburb, as soon as possible.

There are only a few lots left, 50x187 ft., for $275, $30 cash, $5 per mo., in

ARDMORE,

on the Aurora-Elgin Electric. Two stations, two blocks from property, 12½c fare to loop. Stores, schools, churches nearby; also water, gas, electricity. Dept. stores deliver daily.

When your lot is paid we will build and finance a home for you on payments like rent.

Name ....

Address ....

Address C D 241, Tribune.

MY LOSS—YOUR GAIN. FORCED TO SACRIFICE A FEW LOTS, 90x238 EACH.

Best offer takes it. Also 30 ft. lots for $195. Some lots include paved streets, sewer, water, paid in full; sacrifice price $325. Terms $20 down, $5 per month; no interest; located in the prettiest neighborhood you could want, 2 blocks to Burlington and st. car transportation, 28 min. to loop; fare 9½c. Your chance to double your investment in a very short time. Or you can build a fine home as low as $2,500, which you can get on small monthly payments. For plans, particulars, and free transportation to this property see owner,

30 N. Dearborn-st., Suite 311.
Phone State 8890.

GEORGE R. HEMINGWAY.

Heirs living in the West have instructed administrator to sell beautiful pressed brick two apartment building in one of the finest locations in River Forest. First floor contains six rooms and the second floor seven rooms. Extra large living rooms, sun porches, and all modern conveniences, hot water heat, garage with drive from street. Large lot, 60x229, with a number of beautiful old forest trees. For choice setting and harmony of surroundings it cannot be excelled. Price for quick sale, $20,800.

GEORGE R. HEMINGWAY,
121 MARION-ST. OAK PARK, ILL.
PHONES 1122-1123.

FOR SALE—BARGAIN IF SOLD THIS ...

REAL ESTATE—FARM LANDS.

Illinois.

FOR SALE—TO HELP CLOSE LARGE ESTATE, 120 acres farm and timber land, 35 miles from Chicago; thirty-five acres tillable, balance has hardwood timber, oak, maple, walnut, hickory, etc.; there are large deposits of stone suitable for building or road material; good prospects of sand, some molding sand; mile and quarter river front; could be subdivided into lots for summer homes; property on the hard auto road, quarter mile from Aurora-Elgin trolley line, half mile from Illinois Central Railroad; good farm buildings, road through woods partly completed; owners cannot finance development or would not sell as a whole; acre price can be doubled or tripled if property is developed. Address O 455, Tribune.

SMALL FARMS, 2½, 5 & 10 ACRE TRACTS.

A part of the late Marshall Field estate at Downers Grove, some partly wooded; fine location for country home, chicken or truck farm. Make appointment at once to get the choice pieces in this 600 acre tract. Address B H 247, Tribune.

FOR SALE—5 ACRE BARGAIN.
Between Elmhurst and Lombard; 3 blocks from station on Aurora Elec and N. W. R. R. Absolutely the highest class section around Chicago. Wonderful soil, in a high state of cultivation. Fine place for truck or chicken farm, fruits, and berries, handy to stores and schools; fine neighbors. $450 cash, bal. mo. Act quick. H. WAKERLY, Room 725, 111 W. Washington-st. Franklin 5348.

FOR SALE—NEAR ELMHURST, 11 ACRE sub. home, 6 room frame bungalow, with good basement; barn, 28x70, and other buildings needed; garage; rich soil; 2 cows, 2 horses, 12 tons of hay, 100 bushels of oats, 10 pigs, about 75 lbs. each; 200 shocks of corn, chickens, geese; implements; well equipped. Terms, $5,000. Price, $10,000. Address E L 517, Tribune.

FOR SALE—2¼ ACRE BARGAIN.
A REAL PLACE TO LIVE.
I have the finest place for that chicken and truck farm you can find; richest black loam, short walk to station on the N. W. R. R.; close to stores and schools; dandy surroundings; a real buy. $225 cash, balance on terms. J. STEINLE, Room 725, 111 W. Washington-st. Franklin 5348.

4 ACRES. $300 PER ACRE.

2 blocks to paved street, 40 minutes' ride to Chicago, near school and station; need $200 cash, balance monthly payments. Address B H 253, Tribune.

FOR SALE—14 ACRES, NEAR ELGIN, 7 room modern house, bath, sewer and gas; good barns; excellent country home; other large and small farms.
JAMES DORSEY, 34 Nolting Block, Elgin, Ill.

FOR SALE—I WILL SELL MY 5 ACRES of land on the C., B. & Q. R. R. for $200 ...

REAL ESTATE—FARM LANDS.

Wisconsin.

RANCHES, FARMS, LAKE FRONTAGE ACRES.

$1,500 down on 640 acres, $700 on 80, and $500 on 40, with credit for building material for full amount paid down; no payments for 5 years on principal or interest; lake frontage lots containing 1 to 18 acres each; also improved and partially improved farms on easy terms. Write or call for literature. HOME LANDS, A. L. MORDT, 503 Manhattan Bldg., 431 S. Dearborn-st., Chicago, Ill.

FOR SALE—CLOVER LAND IN MARINETTE County, Wisconsin, where farmers grow rich; lands advance in value fastest where the greatest number of settlers are locating; we believe that place is Marinette County; write today for a copy of our publication, LANDOLOGY, a text-book on the land situation; it is FREE. SKIDMORE-RIEHLE LAND COMPANY, 505 Skidmore-Riehle Bldg., Marinette, Wis.

FOR SALE—LANDOLOGY, SPECIAL NUMBER just out, containing 1920 facts of Clover Land in Marinette County, Wisconsin; if for a home or as an investment you are thinking of buying good farm lands where farmers grow rich, send at once for this special number of LANDOLOGY; it is free on request. Address SKIDMORE-RIEHLE LAND COMPANY, 506 Skidmore-Riehle Bldg., Marinette, Wis.

FOR SALE — RAILROAD LANDS ALONG the Soo Line in Upper Wisconsin; good hardwood lands, well located, close to the large markets; FOR SALE to actual settlers only on reasonable terms; write for free booklet No. 53. ADDRESS Soo Land Dept., Soo Ry., Minneapolis, Minnesota, or call on E. H. BAUCH, Chicago representative, Room 815, 112 W. Adams-st., Chicago, Ill.

FOR SALE — MAKE YOUR FARM HOME among our 48,000 acres of high class agricultural hardwood lands in Langlade County; hundreds of new settlers now farming successfully under our own original colonization plan. Write today for free maps and literature.
LANGLADE LUMBER COMPANY,
Box E, Antigo, Wisconsin.

FOR SALE — FARMS ON CREDIT—10 TO 160 acres, hardwood land, in Antrim and Kalkaska counties, Mich., at only $15 to $35 per a.; small down payment; easy terms; near towns, schools, R. R., lakes and streams. Write for big free booklet. SWIGART LAND COMPANY, 1247 First Natl. Bank Bldg., Chicago.

FOR SALE—HARDWOOD CUTOVER LAND, silt loam, clay subsoil; neither sandy nor gravelly; close to town; good roads; good schools; in the heart of the dairy country; you deal directly with the owners; no agents and no commissions; easy terms; also improved farms. Write for map and booklet No. 3. NORTHWESTERN LUMBER COMPANY, Land Department, Stanley, Wis.

FOR SALE—WOOD CO., WIS., 100 A., 80 A. ...

REAL ESTATE FOR EXCHANGE.

Vacant.

TO EXCHANGE—A FULLY IMPROVED, DEsirable lot in a restricted North Side neighborhood, for a new or good used car. Will trade worth the money. C. M. HIDDING, Cedar Rapids, Iowa.

TO EXCHANGE—VACANT LOT ON INDIana-av. and cash for North Side improved. W. G. YOUNG & CO., 4606 Broadway.

HAVE A VACANT LOT ON S. WOOD-ST. and cash for late model automobile. 718 Garfield-av. Ph. Diversey 9018.

WILL TRADE FINE VACANT APT. CORner on North Side and add cash for equity in modern 6 apt. Address E O 323, Tribune.

TO EXCHANGE—VACANT LOT ON INDIana-av. and cash for North Side improved. W. G. YOUNG & CO., 4606 Broadway.

Miscellaneous.

WE HAVE SOME WONDERFULLY ATtractive city and farm properties for exchange. What have you to offer?
E. B. WOOLF & CO., Rector Bldg.

WANTED—PROPERTIES AND FARMS FOR exchange; can match any trade; state your wants for what you don't want; describe fully. Arthur C. Lueder, 40 N. Dearborn-st.

REAL ESTATE EXCHANGED—
Any kind—anywhere.
CHAS. ROHM 38 S. Dearborn. Rand. 7618.

REAL ESTATE LOANS.

HAVE BANKING CONNECTIONS FOR MAKING LOANS NOW IN AMOUNTS OF OVER $10,000. CAN QUOTE LOWEST RATE IN CITY. QUICK ACTION.

S. H. NEWMAN,

11 S. La Salle. Rand. 4981.

MORTGAGE RENEWALS

On property north of Fullerton-av., east of 48th-av., desired by

LAKE VIEW TRUST & SAVINGS BANK,

LINCOLN AND BELMONT-AVS.
At terms that will save you money.

WE BUY FIRST MORTGAGES SECURED BY well located improved property in Chicago or suburbs; quick action; lowest current rates.
G. H. SCHNEIDER & CO.,
Franklin 3302. 10 S. La Salle-st.

Second Mortgage Loans

MUSICAL INSTRUMENTS.

SLIGHTLY USED PIANOS

Here are a few of the many excellent values offered in our used piano department. All of these instruments are guaranteed to be in perfect playing order.

UPRIGHTS.

Emerson Upright, Mahogany	$160
Hallet & Davis Upright, Walnut	175
Fischer Upright, Walnut	200
Estey Upright, Ash	225
Pease Upright, Mahogany	250
Vose Upright, Walnut	275
Washburn Upright, Mahogany	350
Lyon & Healy Upright, Oak	375
Steinway Upright, Rosewood	450

GRANDS.

Steck Grand, Mahogany	850
Lyon & Healy Apartment Grand, Mahogany	950
Steinway Parlor Grand, Mahogany	1,650

PLAYERS.

Harvard Upright, Mahogany	425
Melville Clark Upright, Mahogany	475
Kimball Upright, Mahogany	500
Steindl Upright, Oak	525
Emerson Upright, Mahogany	550
Carola Upright, Mahogany	600
Washburn Upright, Walnut	625
Weber Upright, Pianola, Mahogany	700

And many others.

LYON & HEALY,

WABASH-AV. AT JACKSON.

TALKING MACHINES AT FACTORY COST.

MANY STANDARD MAKES IN ALL MODELS NOW ON SALE.

Wonderful clear tone, silent motor phonographs, at less than one-half the retail price. $39—$49—$69—$89—$115—$155.

14 selections of records and jewel needle free. Five year guarantee. Reasonable monthly or weekly payments.

FOR DEALERS AND PRIVATE.

GATTONOLA CUT PRICE PHONOGRAPH CO.,

734 N. State-st. [just south of Chicago-av.]
And
4008 W. Madison-st. [in warehouse].
Open evenings till 9.

BARGAINS IN USED PLAYER PIANOS—

Kimball, mahogany case	$325
Healy, mahogany case	225
George P. Bent, oak case	450
Starck, oak case	475

[illegible]

HOUSEHOLD GOODS.

FURNITURE

JUST TEST THE STRENGTH OF YOUR ALMIGHTY CASH $ AND SEE WHAT YOU COULD SAVE.
REMEMBER, IT DOES NOT COST YOU ANYTHING TO LOOK.

Loop prices.		Our prices.
$300.00	3 pc. mah. duof. parlor suite	$129.00
$325.00	3 pc. gen. mah. Wm. & Mary duofold parlor suite	139.00
$400.00	3 pc. mah. cane parlor suites, upholstered in heavy blue and taupe velour, 4 Rosetto pillows, loose cushions, extra bolster	179.00
$450.00	3 pc. all overstuffed blue velour parlor suite, loose cushion, spring edge, a wonderful value	195.00
$175.00	7 pc. Jac. oak dining room suite. This comes in Wm. & Mary design; table, 6 chairs to match	79.00
$300.00	4 pc. mah. bedroom suite, consisting of a dresser, bed, dressing table, chifforette; a snap	175.00
$65.00	mah. davenport, library tables	27.00
$ 75.00	mah. or wal. William and Mary gate leg tables	29.00

A small dep. will hold.
GOODS FOR FUTURE DELIVERY.
OPEN EVENINGS.

KESSLER BROS.

212-14-16 E. 43D-ST.
PHONE DREXEL 914.
Take S. S. L; get off at 43d-st., walk ½ block west.

Kessel Bros. Unclaimed Storage Furniture Sale.

SEVERAL COMPLETE LOTS—ALSO THOUSANDS OF ODD PIECES OF FURNITURE AND RUGS. SPECIAL ATTENTION TO OUT OF TOWN BUYERS. GOODS HELD FREE UNTIL DESIRED.

4031-33 S. STATE-ST.
Open Wed. and Sat. Evening until 9 o'clock.

SPECIAL OFFER FROM FACTORY TO YOU.
$395.00 3 pc. overstuffed loose cushion parlor suite, choice of velours ... $198.50
$350.00 3 pc. cane loose cushion parlor suite, choice of velours 198.50
$290.00 4 pc. bedroom set, walnut or mahogany 199.50
$155.00 7 pc. Jacobean dining set, with cane chairs 99.50
Rugs, phonographs, springs, mattresses. Goods will be held for future delivery.
WESTERN FACTORIES FURNITURE CO., 1320 S. Wabash-av.

WASHING MACHINES.
We have a few slightly used demonstrating machines which will be sold at a discount. First come, first served. Guaranteed service for one year and free demonstration.
CRYSTAL WASHING MACHINE SHOP.

HOUSEHOLD GOODS.

FURNITURE RUGS

SEPTEMBER SALE

$100,000 Sample Stock 25 TO 50% DISCOUNT

OUT OF THE HIGH RENT LOOP DISTRICT.
A DEPOSIT WILL HOLD GOODS.

LOOP PRICES.		OUR PRICES.
$450.00	O'stuffed Velour or Tapestry Davenport, Chair and Rocker, Loose Cushions	$295.00
375.00	O'stuffed Taupe Velour Davenport, Chair, and Rocker, Loose Cushions	195.00
265.00	Solid Mah. Cane Davenport, Chair, Rocker, Mulb. Velour	150.00
400.00	Solid Mahogany Cane Davenport, Chair and Large Fireside Wing Chair, Velours	245.00
35.00	Mahogany Tapestry Rockers	20.50
45.00	Mahogany Davenport Tables	29.75
85.00	Mahogany Library Tables	44.75
195.00	Fr. Wilton Rugs, 9x12	149.50
135.00	Wilton Rugs, 9x12	89.50
95.00	Axminster Rugs, 9x12	69.50
125.00	Royal Velvet Rugs, 9x12	85.00
52.50	Brussel Rugs, 8.3x10.6	24.95

OPEN TUES., THURS., AND SAT. EVGS.
PHONE MIDWAY 6411.

Chicago Sample FURNITURE CO.

928-930-932 E. 63d-st.
TAKE "L" TO COTTAGE GROVE STATION.

Never Before

Or now could you buy good sample sets of Furniture at such ridiculous prices anywhere in this city, wholesale or retail. We are in a position to allow you 33 per cent from the wholesale price. What more could you ask for? Take our tip, come as soon as you can, as we have a very fine selection of Bedroom, Dining Room and Living Room sets of every description, and all other furniture you may need.

Make your selection and pay a deposit; we will hold goods for you. Free delivery and free storage.

SO. SIDE AUCTION HOUSE,
Cor. 47th-st. & Michigan-av.
Telephone Ken. 545.

PUBLIC SALE
AT OUR FACTORY.
18 living room suites for a special clearing. 3 overstuffed suites in mohair; 6 overstuffed suites in tapestry; 4 overstuffed suites in damask; 5 in Lancaster velour; also 6 suites in cane and silk velour. These suites were shown to furniture dealers only at our plant; you cannot afford to miss this bargain; your choice from $175 to $225 for a complete 3 piece set; would retail from $600 ...

BUSINESS CHANCES.

AUTOMOBILE ACCESSORY. Stock and business for $25,000. Wing wind deflectors, heavy plate glass and sun visors. Hundreds now being used; every auto owner a prospective customer. Every mail brings orders. Full details if you mean business. Lack of capital reason for selling. No brokers. Address M 367, Tribune.

AUTOMOBILE SALESROOM AND GARAGE—Agency for 4 popular cars and truck; building, business, and equipment, for quick sale, $35,000. Address N 182, Tribune.

AUTOMOBILE SALESROOM AND REPAIR Shop—Agencies for 3 popular cars and truck and equipment, accessories and tires, for quick sale. Address O 257, Tribune.

BAKERY FOR SALE—DOING GOOD BUSINES. 1107 Berwyn.

BARBER SHOP—WANTED—SMALL TOWN, Mich., Wis., Ill., or Ind. FRED SCHULZ, 424 N. Waller-av., Chicago, Ill.

BARBER SHOP AND FIXTURES—CASH OR easy payments. EMIL J. PAIDAR CO., 1129 N. Wells-st. Phone Superior 7212.

BATTERY SERVICE STATION—FOR SALE—First class, located in a live neighborhood; exclusive territory; motor generator set and loaners; lease; good reasons for selling. Address E L 491, Tribune.

BEAUTY SHOP, S. S., 2 ROOMS FURnished; owner leaving city; bargain; $500. Terms.
Modern Sales, 105 N. Clark.

BEAUTY PARLOR—FOR SALE—VERY REAsonable; wonderful loop location; fully equipped. Address E X 187, Tribune.

CAFE—FOR SALE—WILSON-AV. DISTRICT; well equipped; good lease; low rent; fine catering business. 1366 Wilson-av.

CAPITAL WANTED—LUMBER CONCERN with established business can use capital for extension; wants private party to advance funds on lumber on hand and trustee notes. 15 per cent guaranteed. Address M 368, Tribune.

CAFETERIA FOR SALE. 3052 MADISON. Phone Kedzie 2603.

CLEANERS AND DYERS.
Will sacrifice well established specialty cleaning plant; ultra-exclusive patronage; only one of its kind in U. S.; would be valuable adjunct for dry cleaning and laundry plant. Address B 317, Tribune.

CIGAR STORE OR STAND—WANTED—Short hours and good business. No brokers. Address H 217, Tribune.

CLOAK AND SUIT STORE—FOR SALE—UP to date, on good business street, N. Side; reason for selling, partner leaving city. Ph. Lake View 8423.

CONFECTIONERY — CORNER LOCATION; new fountain; big stock; dance hall overhead; good winter business; net profit yearly $5,000; reasonable; account of sickness; no dealers. 533 E. 47th-st.

MILLINERY SHOP—BUSY COR. NR. THEater; fine trade; stock, fix., $650, or will consider partner. 808 W. 78th-st. and Hal.

MILLINERY SHOP—OPPORTUNITY FOR right party to buy my shop with good business at reasonable price. Call 2663 N. Clark.

NEWSPAPER, WEEKLY, AND JOB PRINTing plant, within twenty miles of loop; $1,000 month business; no competition; owner has other interests; investigate. Address C C 15, Tribune.

PHONOGRAPH STORE—SOUTH SIDE: EX. location; complete stock; 2 valuable franchises; est. business. Address E L 552, Tribune.

PRINTING PLANT TO RENT—2 GORDONS; good going business. Address E X 193, Tribune.

RESTAURANTS—WE HAVE SEVERAL good paying places; it will pay you to call for an interview if you mean business. Chicago Real Estate and Brokerage Co., 155 N. Clark, Room 604.

RESTAURANT FOR SALE—BEST LOCAtion on Broadway and Wilson-av.; good business; big money maker; long lease. See Owner, 4533 Broadway.

RESTAURANT — EST. 20 YRS.; GOING, good business, with good fixtures; long lease. Ill health cause of sale. Address O 82, Tribune.

RESTAURANT—BUSIEST CORNER MINneapolis; receipts, $500 day; price, $12,500; terms. Room B, 25 No. Dearborn.

RESTAURANT—FOR SALE—DOING PROFitable business; West Side. Address E X 176, Tribune.

SCHOOL STORE, CIGARS, ETC.—3 LIVING rooms; must sell at sacrifice. STEPHENSON & CO., 35 S. Dearborn.

SHOE STORE—FOR SALE—OPPORTUNITY. 6814 Stony Island-av. Midway 3312.

THEATER—WANTED TO BUY—NOT LESS than 1,000 seats; must be good location; close deal with owner; cash. J. D. WORONUK, 1600 S. Washtenaw-av.

WOODWORKING PLANT FOR SALE—140 miles from Chicago, over 30,000 sq. ft. 1 floor; will sell very reasonable. Call Van Buren 237 or Monroe 5104.

MAN, WOMAN OR COUPLE—TO CONDUCT cafeteria in family hotel; house count runs about 250; will give a guarantee and percentage of profit; plenty of outside business to be had, but active competition so requires party of ability; reply with full particulars as to experience, etc., and state guarantee and percentage expected. Address O 102, Tribune.

FOR SALE—ON ACCOUNT OF ILL HEALTH I am forced to dispose of my clothing and furnishings goods business and new modern store building with large, modern flat above store. Located in Iowa, a good, live river city of 25,000 population. This is a rare opportunity to purchase a good paying, well established business. For details write B E 49, Tribune.

Wonderful Opportunity.
One of the finest S. S. groceries and meat markets; over $100,000 annually; nets 12-14%; books open for inspection; will trade for equity in flat building; will assume if necessary. Address E L 108, Tribune.

FOR SALE—THE L. BURG CARRIAGE CO., manufacturing plant, with or without its machinery; for the description of the plant and its machinery, prices and terms, etc., call or write The L. Burg Carriage Co., Dallas City, Ill.

WELL ESTABLISHED AUTO AND TRUCK distributer in San Francisco will sell one- ...

LEGAL NOTICES.

LOCK CONSTRUCTION THE ILLINOIS WATERWAY

Contract No. 1

Chicago, Sept. 13, 1920.

1. Sealed proposals for the construction of MARSEILLES LOCK, located near Bells Island in the Illinois River, four miles above Ottawa, and two miles below Marseilles, La Salle County, Illinois, will be received at the Office of the Director of the Department of Public Works and Buildings, Division of Waterways, Room 1404, 25 East Jackson-blvd., Chicago, Ill., until Twelve [12] o'clock noon, central standard time of the eighteenth [18th] day of October, 1920, and then publicly opened and read.

2. Copies of the plans, specifications, proposal blank, form of bond, and contract, may be obtained by prospective bidders at the office of the department, Room 1404, 25 E. Jackson-blvd., Chicago, Ill., upon depositing a check for Ten Dollars [$10.00], made payable to the director of the Department of Public Works and Buildings, which sum will be returned within ten [10] days after the contract has been awarded, if the plans are returned in good condition within that time.

3. Each proposal shall be accompanied by a certified check or draft drawn on some responsible bank doing business in the City of Chicago, and made payable to the order of the Director of the Department of Public Works and Buildings, for five [5] per cent of the amount of the proposal. In lieu of a certified check or draft, the proposal may be accompanied by a bond executed in the form prescribed by the Department of Public Works and Buildings and with a Surety Company approved by the Department in the penal sum of ten [10] per cent of the amount of the proposal.

4. The Department of Public Works and Buildings reserves the right to reject any or all bids. The contract, if let, will be awarded to the lowest responsible bidder.

FRANK I. BENNETT,
Director, Department of Public Works and Buildings.
WILLIAM L. SACKETT,
Superintendent of Waterways.
M. G. BARNES,
Chief Engineer, Division of Waterways.

SEALED PROPOSALS FOR VESSEL CONSTRUCTION—Office of The Quartermaster General, Transportation Service, Munitions Building, Washington, D. C. Sealed proposals in triplicate will be received at the above office until 11 a. m. Oct. 4, 1920, and then opened, for the construction of twenty 24 foot motor mine yawls. Plans and specifications and blanks for proposals will be furnished upon request to the above office.

JEWELRY, WATCHES, ETC.

DIAMONDS — I CAN SAVE YOU 25% ON any diamond purchased. I also buy diamonds, pawn tickets, old jewelry, etc., and will absolutely pay you more than any dealer in Chicago. No waiting or delay; spot cash and all transactions confidential. See me, whether you have a $10 or a thousand dollar diamond to sell.
MR. PAUL [formerly Paul, Jeweler] ...

MOTOR TRUCKS.

Diamond T Rebuilt

Trucks Are Dependable.

SPECIAL SALE OF HIGH GRADE REBUILT USED TRUCKS.
One 1 Ton Available, Worm Drive.
One 1¼ Ton Autocar, Late Model.
Two 2 Ton Republics.
Three 2 Ton Diamond Ts, Late Models.
One 2½ Ton Day Elder.
Two 2 Ton Federals.
Chassis selection Ford one ton truck.
One (1920) Special Sport Model Paige.

Diamond T Motor Car Co
933 West Washington-st.
Haymarket 3410.

Republic Trucks

1842 Michigan Ave.
OPEN EVENINGS AND SUNDAYS.
Calumet 420.
1½ ton Nelson Le Moon.
2 ton Republic, stake or exp. body.
1 ton Republic, stake or express body.
¾ ton Republic.
3 ton Riker, new.
4 ton Riker, new.
5 ton Acason dump.
3½ ton Velie.
3½ ton Master.
12 Ford trucks; selections of body.
Terms to responsible parties.

USED DODGE BROTHERS Panel Business Car.

This car looks like new. Don't fail to see it at once. Price right; terms if desired.
One Ford, with panel body, $250.
DASHIELL MOTOR CO.,
DODGE BROTHERS MOTOR VEHICLES.
2412 MICHIGAN-AV. CALUMET 7300.

GARFORD BARGAINS

1—1 ton Republic, screen side body.
1—1 ton Ford, with 1 ton attachment.
1—2 ton Autocar, with dump body and hoist.
2—6 ton Garfords, with dump body and hoist.
These trucks are all rebuilt. Terms if desired.
Garford Motor Truck Co. Inc.
23d and Indiana-av. Calumet 5060.

REO SPEEDWAGON

Some merchant is just looking for this kind ...

AUTOMOBILES—GASOLINE.

BIRD-SYKES "MONEY BACK" SALES PLAN

ON USED CARS.

7 DAYS FREE TRIAL.

[illegible]

FOR 10 DAYS ONLY,

[illegible]

All Makes—Late Models.

CASH OR TERMS.

BIRD-SYKES CO.

2215 MICHIGAN-AV. CALUMET 6000.

BARGAINS

USED CARS.

1919 Oakland Tour., new paint........$ 950
1918 Oakland Tour., new paint........ 850
1918 Oakland Road., new paint........ 850
1918 Oakland Tour., new paint........ 750
1920 Oakland Sedan, like new........ 1,900
1919 Oakland Tour., new paint........ 700
1917 Chevrolet Road., fine con........ 500
1918 Chevrolet Tour., new paint........ 650
1916 Franklin Tour., new paint........ 985
1919 Mitchell Tour., new paint........ 985
1918 Kissel Sedan, fine cond........ 1,000
1917 8 cyl. Oakland, new paint........ 985

Immediate delivery on all new Oaklands.
Cash or monthly payments.

Oakland-Phillips Motor Co.,
4017 Sheridan-rd. L. V. 8204.
Open evenings.

REAL BARGAINS IN USED CARS.

1917 Buick D-45, Rex sedan top; $900.
1917 Buick D-45 tour., $875.
1919 Briscoe tour., $595.
1919 Chevrolet tour., $575.
1918 Jordan tour., 7 pass., $1,150.
1918 Oldsmobile tour., 7 pass., $1,050.
1916 Dodge tour., $550.
1917 Maxwell tour., $275.
1915 Cole, 4 cyl., tour., $325.
1917 Haynes tour., $875.

ALL CARS ARE GUARANTEED.
1118-20 S. KEDZIE-AV.
GARFIELD 2219.

OLDSMOBILE, CHEVROLET DISTRIBUTORS.
REMOVAL SALE.

1920 Chevrolet Sedan, f. b.; used 100 miles.
1920 Chevrolet touring, 4-90.
1919 Oldsmobile touring, 7 pass.
1918 Buick, 5 pass.; $300 cash, bal. 8 months.
N. Side Oldsmobile Co., 3046 Lincoln-av.

TRADE YOUR OLD CAR on a rebuilt Mitchell; guaranteed same as new car; easy payments arranged. 2328-2334 Michigan.

MITCHELL

Open evenings and Sundays.

Essex Sedan, 1920, $2,200.
Perf. cond. throughout, looks and runs like new, guaranteed; small car in trade; terms. 6058 Cottage Grove-av.

FORD—TOURING, $200 TO $450; 1914 to 1920. Worsdell, 4101 Irving Park-blvd. Irving 170.

APPERSON—1917 TOURING, MECHANICALLY perfect; price $900. Can be seen at Colby's Garage, 3221 Fullerton-av.

AUBURN—1920, LATEST MOD. TOURING; run 600 miles; cord tires and other extras; cash or will give terms. 7011 Stony Island-av.

AUBURN—1920 TOUR., 1 MO. OLD, PRIV. party. Rog. Park 5943.

BRISCOE — 1918 CHUMMY ROADSTER, start., dem. rims; bar., $300. 1924 Madison.

Buick Tour.

$200 CASH

BALANCE $35 PER MONTH.

4 cyl. Buick tour., in good mech. shape; 5 good tires. Can be bought for the above terms by party with good references. See MR. DANTMAN, 2328 Michigan.

BUICK ROADSTER

A four cylinder Buick Roadster, and, while the paint may not be in the best condition, it is in wonderful mechanical condition. The first man with $475 can have this automobile. Terms if desired. Open evenings and Sunday.
ELGIN MOTOR CAR SALES CO.
2323 Michigan-av.
Calumet 6420.

BUICK ROADSTER,
5 pass., model E-44; driven but very little; five excellent tires; must be sold immediately; no reasonable offer refused. Owner leaving town. 5924 Indiana-av. Englewood 5987.

BUICK—1919 TOURING; 5 CORD TIRES, bumpers and other extras; splendid condition; car must be seen to be appreciated; cash or time payment.
WESTERN MOTOR CAR CO.,
2431 Michigan-av. Calumet 100.

BUICK 1920 RDSTR.
Like new and with best equip.; run little; must sell at once. Bel. 7051. 2320 N. Kedzie-blvd.

BUICK 1920
5 pass., tour., cord tires, all accessories. Like new. COWAN, 441 E. 62d-st. Went. 6266.

BUICK ROAD. 1917, D-44.
Car looks like new, new top and new tires; will sacrifice at any price; must sell. 905 W. 59th-st. Normal 5906.

BUICK—1919, 5 PASS. TOUR., NEW paint and tires.

Buick—1917, 7 pass. sedan; paint fair; Goodyear cord tires. Maypole, 5901 Madison.

BUICK, 1920, K-45, 5 PASS., USED LESS than 1,000 miles; lots of extras; must sell quick; biggest bargain. Seen 855 Lakeside-pl., 1st flat.

BUICK—1920 MODEL CK-49, 7 PASSENGER; like new; $200 worth extras; price $1,850; at 228 So. Austin-av., cor. Jackson-blvd., Oak Pk. Phone 5045 Oak Park.

BUICK—LIGHT TOURING, 5 PASS., GOOD cond. mechanically; bargain at $650; $225 cash, bal. $50 per mo.; no interest. BETTS, 2328 Michigan.

BUICK 1918 TOURING.
Thoroughly overhauled; good tires. Ph. Douglas 632.

BUICK, 5 PASS.,
Driven only 4,000 miles; new spare tire; A1 condition; bargain. 6718 Sheridan-rd.

BUICK 1919 ROADSTER.
5 tires; like new, good paint and mechanically right. Ph. Douglas 632.

BUICK—LATE MODEL, 5 PASS.; NEW TOP, seat covers, 2 spare tires, etc.; no dealers. Ph. Ravenswood 4536.

BUICK—SIX, SACRIFICE, '18 TOUR.; FINE cond.; a beauty. Owner. Kildare 4259, after 4.

BUICK—1920, 5 PASS., A1 COND.; BARGAIN. NELSON BROS., Clark and Howard-sts. Ph. Rog. Pk. 254, or Evans. 6642.

BUICK—1919; 5 PASS.; EXCEL. COND.; like new. Lake View 3532. York, 1208 Waveland.

BUICK—6 TOUR., 1918, LIKE NEW; OVERhauled, new tires; $875. 3911 N. Robey.

BUICK—E-45 TOURING, IN FINE CONDItion. Bargain. 347 E. Garfield-blvd.

BUICK—LIGHT 7 PASS.; 1918; NEWLY painted; $950. 1436 Wabash-av.

BUICK TOURING—LATE MODEL; A1 COND. Bargain. McNEIVE, 100 W. 55th-st.

BUICK—6, MODEL D-45; $800 CASH. 1760 Hunt-av. Ask for MR. WEAVER.

BUICK—TOUR., D-45, 1917, $630; TERMS. Sunnyside 1532.

BUICK H-45—5 PASS., $875; A1 CONDItion. 4647 Madison.

BUICK E-45—A1 COND.; CORD TIRES and extras; cheap. Lake View 705.

BUICK—6, 1917 TOUR., D-45. 17 W. Marquette-rd. Normal 7847.

CADILLAC PHAETON,
1919 4 pass. sport model; mechanical condition excellent; needs paint; for quick sale, $2,690.
E. E. ESCH.
2216 Michigan-av. Calumet 5720.

CADILLAC 4 PASS.,
55-K, cord tires, good top and paint, motor A1, $1,550, trade or terms. 6131 Cottage Grove-av. Midway 906.

CADILLAC 8—VICTORIA; VERY GOOD condition; blue body; extra tires and bumpers. See it. $2,350. TRAPP, 5350 Chicago-av. Austin 4123.

CADILLAC 8 TOUR.—LATE MOD. 57. NEW cord tires, best buy in town; con. trade; $1,500. 439 N. Clark.

CADILLAC—1920 VICTORIA COUPE; ABsolutely good as new. SNOW, 1420 Michigan-av. Phone Calumet 868.

CHALMERS SIX — LATE MODEL. PERF. cond.; factory guarantee; exceptional bargain. Call after 6. CANTWELL, 5424 W. Van Buren. Austin 2697.

CHALMERS—7 PASS., A1 COND.; $500 IF taken this week. 1111 N. Clark-st.

CHANDLER—1920 7 PASS. TOUR.; CAN'T be told from new; 5 good tires; a real snap. 4645 Madison.

CHANDLER — 7 PASS. TOURING, LIKE new, 6 tires, many extras. $900. 5308 Broadway. Edgewater 440.

CHANDLER — CHUMMY ROADSTER, 4 pass., late model, $925. Sunnyside 1532.

WE MEAN BUSINESS

[illegible]

ELGIN MOTOR CAR SALES CO.
2323 MICHIGAN-AV.

FORDS

GUARANTEED.
CASH OR TERMS.

1914 Ford touring; good shape........$225
1916 Ford touring; new seat covers, new top, shock absorbers........ 275
1916 Ford touring........ 260
1917 Ford roadster, renewed........ 350
1917 Ford touring; winter top, demountable rims, shock absorbers........ 395
1918 Ford sedan; perfect shape; demountable rims........ 635
1920 Ford sedan; demountable rims, wheel lock; A1 shape........ 845

Chicago Used Ford Exchange
"THE HOUSE OF FORD BARGAINS."
1450 Michigan-av. Calumet 88 or 89.
OPEN EVENINGS AND SUNDAYS.

DODGE BROTHERS MOTOR VEHICLES

Dodge Brothers touring, $950.
Dodge Brothers Roadster, $890.
Oldsmobile touring [1919 model], $1,100.
Maxwell touring, 1920 model, $775.
Ford sedan, 1919, $800.

Time payments.
We have several other makes at very low prices.
DASHIELL MOTOR CO.,
DODGE BROTHERS MOTORS.
2412 Michigan-av.

CUNNINGHAM

Cunningham 4 pass. Touring, V-2 model.
Peerless 1920 Sedan.
Franklin 1920 4 pass. Brougham
Apperson 1920 Sedan.
Marmon 1920 7 pass. Touring.
Packard 2-25 5 pass. Touring.
JAS. CUNNINGHAM SON & CO.,
2341 Michigan-av.
Calumet 5204.

OAKLAND—SEDAN, DEMONSTRATOR. IT will pay you to investigate these cars; same service as new; also a fine selection of used cars at rock bottom prices; cash or terms.
WEST SIDE OAKLAND SALES CO.,
4700 Washington-blvd.
Branch store, 2647 Milwaukee-av.
Columbus 308.

HUDSON AND ESSEX DIST.
Your used car taken in trade. Some fine used cars priced for quick sale.
PARKWAY MOTOR SALES CO.,
3308 W. North-av. Belmont 5176.

BEFORE BUYING A NEW OR USED CAR see APPERSON MOTOR CO., 3300 Indiana-av. Douglas 202. Open Sunday.

CHANDLER

1920

CHUMMY

This car is like new and can be bought at a bargain. I will give terms to a reliable party who can pay $550 cash. Car is equipped with 5 Silvertown cord tires. Looks and runs like new. Write for appointment. MR. DANTMAN, Blackwood Hotel, cor. Clarendon and Windsor.

CHANDLER DISPATCH.
Before you buy a Chandler 4 pass. dispatch it will be to your advantage to call at my salesroom and see this practically new car, equipped with wire wheels, oversized tires all round, special built winter enclosure, many other extras; will make a specially low price for quick sale; sold with our regular new car guarantee; terms made to suit or your car taken as part payment.
JOSEPH G. GLASER.
1444-48 Michigan. Calumet 4214.

CHANDLER 1919
LIMOUSINE.
Runs well.
Ideal for taxicab.
OVERLAND MOTOR CO.,
2419 Michigan-av. Victory 3500.

CHANDLER SPORT — FULLY EQUIPPED. Run 500 miles. Car purchased 6 weeks ago. Will be sold at $500 discount. 827 E. 47th-st. Oakland 1724.

CHANDLER—1919, 4 PASS., BUMPER, cord tires, like new; $1,350; $500 cash, bal. $80 per mo.; no interest. BETTS, 2328 S. Michigan.

CHEVROLET — 1919 5 PASS. TOURING with excellent set of seat covers, $29 wheel lock, 5 tires; refinished and has the appearance of new; $500.
LEWIS AUTO SALES COMPANY,
3109 W. 22d-st. Lawndale 455.

CHEVROLET 1919 BABY GRAND.
BARGAIN.
McSHANE HILL.
NEW ADDRESS.
2458 S. MICHIGAN-AV.

CHEVROLET—TOURING, 1919; RUNS PERfect; $400, cash or terms. 3415 W. Madison.

CHEVROLET—M 490; $300; EXCELLENT condition. 1926 W. Madison.

CHEVROLET—1919 TOUR. VERY CHEAP. $435. RYAN, 1337 N. Clark.

DIXIE FLYER — 1918; 4 PASS.; CHUMMY roadster; perf. cond.; looks new; 6 tires. Bargain. Call today. Store, 2605 North-av.

DODGE SEDAN
This Dodge Sedan is in perfect mechanical condition. If you want a good used car for the winter now is the time to buy it. Price, $1,200. Terms if desired. Open evenings and Sunday.
ELGIN MOTOR CAR SALES CO.,
2323 Michigan-av.
Calumet 6420.

DODGE TOURING—1918, IN VERY GOOD mechanical condition; top and upholstering like new; good set of tires; excellent value.
THOMAS J. HAY, INC.,
2521 Michigan-av. Victory 8200.

DODGE RDSTR., 1919, $900.
Perf. cond., guaranteed like new; terms. 6058 Cottage Grove-av.

DODGE—1918 TOUR.
In A1 mechanical and coach cond.; all new tires: $850. 5349 S. Ashland.

DODGE SEDAN, LIKE NEW, DRIVEN LESS than 3,000 miles, wire wheels and other extras, $1,500. 3415 W. Madison-st.

DODGE—TOUR.; CAN'T BE TOLD FROM a new car; bumper, spotlight, Neutral lock, etc., $650. 5349 S. Ashland-av.

DODGE—ON ACCOUNT OF FAMILY TROUble will sell my 1920 Dodge, like new, $1,000. 5107 N. Clark-st.

DODGE TOURING, 1920, NEW TIRES; A1 condition mechanically; bargain; $985. 4647 W. Madison.

DODGE—NEW 1920 SEDAN, ACCESSORIES, $350; will sacrifice; no dealers. Hyde Pk. 968.

DODGE—5 PASS., 1918; WITH REX SEDAN top; runs fine; $700. 1436 Wabash-av.

DODGE—TOURING, 1916, MECHANICALLY sound; $575. 5052 S. Michigan-av.

DODGE—TOURING, 1916, PERFECT RUNning condition. $550. 4407 W. Madison.

DODGE—TOUR., 1919; PERFECT MECHANical cond. Phone Rogers Park 4313.

DODGE—1919 TAXICAB. APPLY 2435 W. Division-st. Armitage 40.

DODGE—TOURING; REAL BARGAIN; $600; cash or terms. 1924 Madison.

DODGE — TOURING, 1917, FIRST CLASS condition; $700. 4130 Cornelia-st.

DORT—5 PASS. SEDAN, WIRE WHEELS, new paint; perfect mech. cond. Terms. 3843 Grand-blvd. Doug. 3400.

DORT—1920 TOURING, RUNS GOOD; looks like new. $875. 4407 W. Madison.

DUESENBERG—1919 ROAMER; ALUMInum nickeled hood tonneau; wind shield; Simplex wings; 5 wire wheels; 5 good tires; sacrifice sale by owner, $2,500; cash only.
SELF-SEATING VALVE CO.,
706 Townsend-st.

DUESENBERG-ROAMER.
Five pass. sport model, Duesenberg motor, excellent condition; very reasonable. Call at 520 N. Dearborn, ask for Mr. Polad.

ELGIN—LIGHT 6; 5 PASS.; LOOKS FINE; original paint. Good tires. $700. 1436 Wabash-av.

ELGIN—SIX, FULLY EQUIPPED, PERFECT condition; extras; 6 tires; will sacrifice. 1464 Winona-av. Edgewater 4167.

ELGIN—TOUR., 1917, $550. SUNNYSIDE 1532.

ESSEX—
Run 4,200 miles; excellent condition; new tires; best buy in the city for $1,400. Address O 148, Tribune.

ESSEX—1920 TOURING, USED 4 MONTHS, perfect condition; make offer.
GRAHAM MOTOR CO.,
2429 Michigan-av.

FIAT SPEEDSTER—A1 CONDITION; 4 cord tires, 2 new; will do 78 mi. per hr.; best offer; act quick. Republic 1420.

FORD—1920 TOURING CAR; EXCEPTIONally good condition; $425; terms. 1004 Diversey-pkwy.

$200 CASH

Bal. 12 months to pay
NO INTEREST.

[illegible]

1 Buick Touring.
1 King 8.
1 Ford Touring.
1 Briscoe Chummy Roadst'r.
1 Oakland.
1 Overland, with winter top.
1 Chevrolet Roadster.
1 Studebaker, 7 passenger.
1 Studebaker, 5 passenger.

[illegible]

MITCHELL AUTO CO.,
USED CAR DEPT.,
2328 MICHIGAN-AV.
Open Evenings and Sunday.

Oldsmobile

1920 Olds, 6 cyl., sedan, cord tires, A1 shape........$1,700
1920 Olds, 6 cyl., coupe, recent series........ 1,700
1919 Oldsmobile, 8 cyl., 7 pass........ 1,000
1919 Oakland roadster, 5 new tires........ 850
1916 4 cyl., "Hup" sedan........ 700
1917 Olds, 6 cyl., 5 pass........ 600
1917 Olds, 6 cyl., 5 pass., with 1920 body........ 800
1917 Overland roadster, cord tires, seat covers, A1........ 500

We also have a number of other good bargains.

Illinois Oldsmobile Co.,
USED CAR DEPT.,
2035 Michigan-av. Calumet 4229.

D. & W. MOTOR SALES,
West Side agents for Templar motor car. A high grade, light, economy car. Owners getting high as 30 miles per gal. Visit our used car department. All used cars guaranteed, 60 days' free service.

1920 Buick, K-49, like new........$1,700
1919 Dodge Sedan, driven little........ 1,300
1919 Jordan Sport, dandy job........ 1,800
1920 Chevrolet Tour., extras........ 550
1918 Buick Sedan, fine shape........ 1,750

40 other high grade cars, $300 up. Cash, terms, or trade.
4701 W. MADISON-ST. AUSTIN 1276.
Open Eves. and Sundays.

SPECIAL BARGAIN
FRANKLIN SEDAN, series 9-B; practically new car; paint without a scratch; upholstering perfect; 4 practically new Goodyear cord tires; this car cannot be classed as the ordinary second hand car; can be had at a saving of about $1,000 over the price of a new one; price $3,800.

CADILLAC MOTOR CAR COMPANY,
2301 Michigan-av. Calumet 4841.

AUTO FINANCE CO.
EASY PAYMENTS.
NEW OR USED CARS. ANY MAKE; MONEY ADVANCED ON YOUR CARS. 224 S. MICHIGAN-AV. HARR. 772 AND 2861.

FOR SALE—REPOSSESSED AUTOMOBILES, touring and closed cars; nothing but new and late models; attractive prices; must be moved. We finance automobile purchases. American Discount Co., 2214 Michigan-av.

EXCHANGE CAR BULLETIN MAILED ON request. Maxwell Sales Co., 25th and Michigan-av. Calumet 5820.

FORD COUPE.
Elec. starter, demo. rims, 5 new tires, speedometer, large steering wheel, lock, primer, foot accelerator; like new; bargain. Terms or trade. 7016 Wentworth-av. Open until 9 p. m.

FORD, 1919.
New battery, demountable rims. Looks and runs like new car. 4920 Sheridan-rd. Sunnyside 100.

FORD STARTER TOUR.
Dem. rims, 5 new tires, bumper, large sterring wheel, lock. Must sell. Terms or trade. 7016 Wentworth. Open until 9 p. m.

FORD—COUPE, 1920, STARTER, LIGHTS, and demountable rims; used six months; paint good, tires good for the winter; $725. Call State 5118 before 6 o'clock. 63 E. Lake-st.

FORD — 1920; SEDAN; DEMONSTRATOR; starter, dem. wheels, lock, speedometer; refinished. Mr. Walker, RUE MOTOR CO., 2441 S. Michigan.

FORD—SEDAN, 1920, DEMO. WHEELS, speedometer, large steering wheel, Hassler shock absorbers, runs like new. $850. 4407 W. Madison.

FORD SPEEDSTER, $425.
Classiest in town; dem. rims, new tires, top, windshield, etc.; terms. Wentworth 3780.

FORD TOURING.
New body, dem. rims, electric starter; $425. MR. PHILLIPS, 1111 N. Clark-st.

FORD—1919 TOURING CAR, FIRST CLASS cond.; sacrifice, $425; $200 cash, balance $50 per mo.; no interest. BETTS, 2328 S. Michigan.

FORD—SEDAN, 1920, GOOD AS NEW; DEmountable rims, starter and speedometer; $850, cash or terms. 223 Lake-st., River Forest. Phone R. F. 2420.

FORD — 1920 TOURING CAR, ELECTRIC starter, demountable rims, extra tires, lock, speedometer, etc.; A1 condition; $575; terms. 1004 Diversey-pkwy.

FORD — RACING CAR, PERFECT CONDItion, $600; will take touring car in trade. Call evenings, 6 to 9. Sunday, 7 to 2. 665 W. 18th-st., paint store.

FORD TOUR.—1918; EQUIPPED WITH DEmountable rims, 5 new tires; wheel lock, spot light, battery, and bumpers; $400. 1214 W. Jackson.

FORD '18 TOUR.—A1 COND.; DEM. RIMS, 5 new tires, speedometer, lock, elec. lights, storage battery; sacrifice. Terms or trade. 7016 Wentworth-av. Open till 9 p. m.

FORD—TOURING, 1917, $250; BIG BARgain; cash or terms; open evenings. 2560 S. Halsted-st., opposite 26th-st.

FORD ROADSTER—1920; 2 MOS. OLD; elec. starter; extras; price, $590. W. C. LENZ, 2657 W. 38th-st. McKinley 5732.

FORD—SEDAN, 1918, STARTER, DEMOUNTable rims; fine shape. O'DONNELL, Wab. 618.

FORD—TOUR.; LATE MODEL; EXC. COND.; real barg. Mr. Walker, RUE MOTOR CO., 2441 Michigan.

FORD TOURING—1920, DEMO. WHEELS, cord tires, front and rear bumpers, wheel lock, speedometer, $575. 4407 W. Madison.

FORD — 1921 $235 CASH, BAL. 1 YR.; factory guarantee; can't be told from new. Address A X 496, Tribune.

FORD—COUPE, LATE 1918, SELF STARTer, runs and looks like new; $625. 4407 W. Madison.

FORD ROADSTER—1917 MODEL, SPECIAL body for salesman or light delivery work. Ph. State 8967.

FORD—FOR SALE—1917, JUST OVERHAULed, 4 good tires, extra equipment. Call Oak Park 4517.

FORD—TOURING, 1920; USED VERY LITtle; starter; $575; half cash. 2411 Milwaukee.

FORD COUPE—1920 STARTER AND DEMonstrator; looks new; $775. 4335 W. Madison.

FORD TOURING—1917; A1 CONDITION; new tires; $350. See MR. WARDELL, 4101 Irving Park-blvd. Irving 170.

FORD—TOURING; LIKE NEW; DEM. RIMS; new top and battery; thief proof lock; a snap for $285. Apply 2700 Prairie-av., rear.

FORD SEDAN—1920 STARTER AND demons.; a big bargain; $850. 4335 W. Madison.

FORD—1918, RUNABOUT, A-1 CONDItion; must sell today; $350. 1111 No. Clark-st.

FORD SEDAN—1920, GOOD, A NEW BARgain. NELSON BROS., Clark and Howard-sts. Phone Rog. Pk. 106 or Evanston 6642.

FORD—SEDAN; LATEST MODEL; LIKE new; extras; bargain. ELDRIDGE, 4301 W. Madison.

FORD—COUPE; 1918; REFINISHED; IN wonderful cond.; a barg.; cash or terms. Mr. Waller, RUE MOTOR CO., 2441 Michigan.

FORD—COUPE, 1919, STARTER AND DEmountable rims. A bargain. $575. 4335 W. Madison-st.

FORD—TOURINGS AND ROADSTERS, SOME with electric starters; $200 and up. 3415 W. Madison.

FORD — SEDAN, 1920, LIKE NEW; SHOCK abs., elec. str.; cheap. 4217 W. 26th-st.

FORD—TOURING, 1920, STARTER AND demmo. rims, $550. 4335 W. Madison.

FORD—TOURING, 1921, DRIVEN 800 MI., like new, $625. 4407 W. Madison.

FORD SEDAN—1918; DEM. RIMS; GOOD cond.; $625. L. MEYER, Rogers Park 3005.

FORD—TOURING, 1917, D. R.; HALF cash; bargain; $290. 2411 Milwaukee-av.

FORD—TOURING, 1918, JUST LIKE NEW; bargain for some one. 2046 Madison.

FORD—SEDAN, 1919, ELEC. STARTER, $650. Terms. Sunnyside 1532.

FORD—COUPE, LATE 1918, GOOD PAINT, bargain, ½ cash. 2411 Milwaukee-av.

FORD—TOURING, 1917, GOOD LOOKING, a big bargain, $300. 4335 W. Madison.

FORD ROADSTER—$290 FOR QUICK SALE. 1105 N. Clark-st.

FORD TOURING, $350. BARGAIN. 2046 W. Madison-st.

FORD COUPE—$425. BARGAIN FOR some one. 2046 W. Madison-st.

FORD—TOURING, BY PRIV. PARTY; BARgain; lots of extras. 10717 Hale-av.

FORD—SEDAN—1920; LIKE NEW; $850; bargain. 1924 Madison.

FORD—TOURING, PERF. MECH. CONDItion; bargain. 1924 Madison.

FORD ROADSTER—LATE MODEL; GOOD shape; $275. 4555 W. Lake-st.

"BE A PACKARD OWNER."
Rebuilt, Repainted, Redress'd
GUARANTEED.
Twin Six Cars with new cord tires.

[illegible]

PACKARD MOTOR CAR CO. OF CHICAGO,
Michigan and 24th. Calumet 7400.

JORDAN

RIGHT NOW we have an exceptional line of late model cars very reasonably priced to select from. Read this, then see us or phone. The following list of cars are ready for your inspection:

1920 PAIGE Sedan, like new; cord tires.
1920 LEXINGTON touring, fully equipped.
1920 MAXWELL touring, slightly used.
1919 OVERLAND 90 sedan, carefully driven.
1919 STUDEBAKER, 5 pass., cord tires.
1918 MITCHELL CLUB sedan, 5 pass.
1918 STEARNS-KNIGHT Sport; A1 cond.
1916 FRANKLIN, Series 8; good as new.

Also a few high grade late model Jordans, both open and closed cars.
See Mr. Hunt or McAllister today.

CHICAGO MOTOR CAR CO.,
2313 Michigan-av. Calumet 6070.

MERCER ROADSTER, 1919.
This car hardly driven far enough to be thoroughly broken in; mechanical condition and appearance like new; 5 excellent tires, $2,500.

STUTZ ROADSTER, 1919.
This car driven less than 8,000 miles and is in as good condition today as the day it left the factory; equipped with original cord tires; $2,250.
F. R. KOONS,
1332-34 Michigan-av. Calumet 4088.
Open evenings and Sunday.

Making Room for New SAXON DUPLEX
LARGE STOCK OF REBUILT SAXONS AND OTHER CARS. NO REASONABLE OFFER REFUSED.
GRAHAM MOTOR CO.,
2429 Michigan-av.

FORD—SEDAN, 1918.
FORD—TOWN CAR, 1918.
FORD—TOURING CAR, 1916.
FORD—TAXI, 1918.
We cannot tell you enough in print about these cars to do them justice, therefore see them. They are all like new, with practically brand new tires. REMO, 1503 S. Michigan-av. Cal. 6760.

1921 Auburn & Dort Models.
Cash, terms or trade. South Shore Auto Sales, 7011 Stony Island-av. Midway 10481.

THE SCHILLO MOTOR SALES CO.
MAIBOHN DISTRIBUTORS.
2317 S. Michigan-av. Calumet 4707.

FORD SEDAN.
SELF-STARTER, NEW TIRES; SPLENDID MECHANICAL COND.; $650. CALL TODAY. MISS GANGLER, 723 E. 47TH-ST. KENWOOD 6251.

FORD ROAD., 1920.
Starter, demountable rims, generator, spotlight, Bosch mag., nickel radiator, and everything; in A1 mech. cond. 6131 Cottage Grove-av.

FORD TAXI,
$600. ALL EQUIPPED TO WORK IMMEDIATELY. THOROUGHLY OVERHAULED. CASH OR TERMS. USED CAR SALES CO., 721 E. 47TH-ST. KENWOOD 6251.

FRANKLIN — LATE MODEL TOURING, wire wheels, seat covers, fine appearance, original owner will demonstrate. STEVENS, Wabash 5646, Hyde Park 8350.

FRANKLIN TOUR.—1919; DRIVEN ONLY 7,000 miles; same as new car. Mr. Warren, West 4900.

FRANKLIN—1920 TOUR. CAR, NEARLY new, driven less 1,500 mi.; barg.; $500 under list price.

FRANKLIN TOUR.—GOOD CONDITION; cord tires; $800. 6123 Woodlawn. Blackstone 52.

FRANKLIN LIMO.—LATE MODEL; BARgain, terms. Address E P 170, Tribune.

GRANT—1920; 6 CYL.; LIKE NEW; PRICED to move immediately; terms. Quinlan Motor Co., 1725 Mich.-av. Cal. 4780.

HAYNES—TOUR., 1918, WIRE WHEELS, good tires; $900. 921 N. Lawndale-av.

HAYNES 6—5 PASS. TOUR., EXC. COND., many extras; barg. 4167 Grand-blvd.

HAYNES.
A late 1918 6 cyl., 5 pass.; has been rebuilt and repainted blue with cream wheels; has good set of tires; will guarantee this car same as new and the price is very reasonable.
MORTIMER.
1631 Michigan-av. Calumet 1061.

HUDSON SPORT SEDAN.
This eleg. 4 pass. car, which has never been off Chicago blvds., cannot be told from new; extra equipment, comp. in every way; owing to peculiar situation owner was placed in, this car will be sacrificed at unusually low figure. 375 E. 55th-st. Ph. Normal 3075.

HUDSON SUPER 6, $1,350.
Touring car; newly painted; in perfect mechanical condition; 5 practically new tires; driven in city only; cannot be told from new; terms. 6058 Cottage Grove-av.

HUDSON—SPEEDSTER, NEW PAINT, CORD tires, perfect mechanical condition; many extras; leaving city, will sacrifice for cash. Call Harrison 6700. Stanton Dress Co., 333 S. Market-st.

HUDSON—SPORT, MODEL O, JUST LIKE new, A1 condition; plenty extras; cash only. Owner at 2757 W. 22d-st.

HUDSON—USED CLOSED AND OPEN CARS.
LOUIS GEYLER CO.,
2500 Michigan-av. Coliseum 7800.

HUDSON—SUPER 6 SEDAN, 1918, CHEAP. Will trade for sport model Hudson or Paige. Normal 6664.

HUDSON—TOURING CAR, GOOD MECHANIcal condition, good tires. Kedzie 2404.

HUDSON 6-40—6 WIRE WHEELS; NEW tires; fine cond. Chauffeur. Sup. 7553.

HUDSON TAXICAB—FOR SALE—BARGAIN. Call Rockwell 7315, after 6.

HUPMOBILE.
Model R touring, perfect condition.
GEO. MARQUETTE MOTOR SALES CO.,
5971 Ridge-av.
Sheldrake 3545. Open evenings.

HUPMOBILE
1919 touring; wire wheels; many extras; absolutely A1 condition. MR. PHILLIPS, Superior 9060.

HUPMOBILE—1917 TOUR. CAR, IN FIRST class cond.; looks like new and will sell cheap to quick buyer. 905 W. 59th-st. Normal 5906.

HUPMOBILE—MODEL N TOURING; PERfect mechanically; sacrifice. 5310 Broadway.

HUPMOBILE—MODEL R; MECH. GOOD; new paint; cord tires. Edgewater 140.

HUP — MOD. N COUPE, NEEDS PAINT, snap, $585. RYAN, 1337 N. Clark.

JEFFERY TOUR. CAR — MECHANICALLY right; priced at a very reasonable figure. Quinlan Motor Co., 1725 Mich. Cal. 4780.

JEFFERY—1917, 6 CYL.; A REAL BARgain for quick sale. 4645 W. Madison.

JORDAN—ROADSTER, SUMMER AND WINter tops. 2210 Michigan. Calumet 1826.

JORDAN—7 PASS., 1920, A1 COND., RUN 6,000 mi., $2,500. Hyde Park 862.

KISSEL SEDAN.
7 pass., 6 cyl., model 6-42; refinished Brewster green with whipcord upholstery. Has very good tires; bumper and complete equipment. This is one of the best Kissel models. A lightweight, 7 pass. sedan, in A1 condition........$1,500
KISSEL USED CAR DEP'T.
30 E. 26th-st. Victory 8383.

LEXINGTON.
So. Side agency. Your car taken in trade. Terms if desired. Open evenings.
ARMIJO AUTO SALES, 1122 E. 63d-st.

LOCOMOBILE—4 PASS. SPORTING. PRICE $6,500; or will take car in trade. MR. EDWARDS, 827 E. 47th-st. Oakland 1724.

LOCOMOBILES—THREE 7 PASS. TOURING cars, all in good condition. Ph. Irving 514.

MARMON 34, 1920.
Four door Sport model, in first class condition, with 5 good cord tires and an extra wire wheel. Will sell for $4,200 cash. Address C C 7, Tribune.

MARMON 1919
Touring. Owner must sell at once. $2,400. Act quick, as this is a bargain. 827 E. 47th-st. Oakland 1724.

MARMON—32, SPECIAL KIMBALL COUPE, cord tires, good condition; good starter. Address E P 119, Tribune.

MARMON 34—A1 CONDITION; PRIVATE party. 1806 S. Michigan-av.

MAXWELL—1918, LIGHT PANEL LIVERY body, just overhauled; bargain. Graceland 9323. 1832 Belmont-av.

MAXWELL TOURING; A BARGAIN; PERfect condition; $450 cash or terms. 3415 Madison.

MAXWELL — 1915 TOUR., PERFECT, GIVen away, $635. RYAN, 1337 N. Clark.

Reconstructed HUDSONS

[illegible]

1920 FORD TOURING.
1920 OAKLAND SEDAN, NEARLY NEW.

[illegible]

AND MANY OTHERS.

TIME PAYMENTS CAN BE ARRANGED.

HUDSON MOTOR CO.
OF ILLINOIS,
1515 S. MICHIGAN-AV.
OPEN SUNDAY.

Want an Automobile?
TAKE ADVANTAGE OF UNUSUAL VALUES.

5 passenger Buick—Electric starter and lights; first class condition; $900.
5 passenger Briscoe, like new, $750.
5 passenger Cole, electric starter and lights; needs work. As is, $475.
5 passenger Ford; good condition; $275.
5 passenger Regal; electric starter and lights; will sell as is, $190.
5 passenger Studebaker; good condition. As is, $175.
5 passenger Chevrolet; electric starter and lights; good condition; $350.
Locomobile, 7 passenger Berlin; electric starter and lights; first class condition; $950.
5 passenger Maxwell; electric starter and lights; good condition; $350.
Maxwell roadster; electric starter and lights; first class condition; $675.

EASY TERMS ON ABOVE CARS.

Maxwell Sales Company,
Michigan-av., at 25th-st.
CALUMET 5820.

MUST BE SOLD AT ONCE AT A SACRIFICE. Oakland touring, model 34, $585. Chandler touring, late 1917; newly painted; 5 cord tires, $985. Overland touring, newly painted; $385. Overland touring, model 85; new top and curtains; good paint; $585. Maxwell roadster, late 1917; given away; $345. Maibohm roadster, late 1919; like new; $485. Buick touring, model E-45; late 1918; all new tires; $1,035.
And many other bargains.
These cars are guaranteed mechanically perfect. Equipped with many extras; very good tires.
Come down and convince yourself.
3229 ARMITAGE-AV., NR. KEDZIE.

JACKSON

Nash sedan, Overland sedan, Oldsmobile sport, Davis touring, Jeffery touring, Moline-Knight touring. Several other makes of used cars. No reasonable offer refused.
Smith-Sauer Motor Co.,
Calumet 2079. 2027 Michigan-av.

Chandler-Cleveland-Dort.
KINNE MOTOR CO.,
2854-56 Milwaukee-av. Irving 5460.
BARGAINS IN USED CARS.

CHANDLER MOTOR CARS.
Terms and trades. M. G. Schmidt, dist., 3722 Southport-av. Lake View 3671.

MAXWELL TOURING—1919; A DANDY light 5 passenger used car, in perfect shape all the way through; special price for Friday and Saturday, $585; terms if you wish. 1115 E. 63d-st.

MAXWELL 1919 TOURING.
Run less than 2,000 miles; a snap. Ph. Douglas 632.

MAXWELL—MUST DISPOSE OF MY NEW 1920; $850, for quick sale. Mrs. Modocks car. 5107 N. Clark-st.

MERCER 2272—SPORT MODel; summer and winter tops; 2 extra wire wheels, cord tires; good condition; $2,000. Call 329 W. Grand-av.

MERCER—5 PASS. TOUR., MODEL M 35; A1 cond.; will sell reasonable or consider smaller car in trade. Call 1412 Michigan-av., rear. Ph. Calumet 2292.

MOLINE-KNIGHT,
1918 5 Pass.; cannot be told from new; 5 new cord tires, new paint and top; car guaranteed; price $1,400.
R. & V. KNIGHT,
2247 Mich.-av. Cal. 5827-28.

MOON—1920 VICTORY MODEL, 6,000 miles, looks like new, cut out, bumper, spot light, cord tires, etc., $1,650 cash only. Call Columbus 3235.

MOON 6-48—PRESENT MODEL DEMONstrator; disc wheels, 5 cord tires; fully equipped; practically new. Quinlan Motor Co., 1725 Michigan-av. Cal. 4780.

MONROE SEDAN,
1918; 5 new tires; motor in A1 condition; good paint and upholstery; $775. Trade or terms. 6131 Cottage Grove. Midway 906.

NASH-TOURING
1920 touring car, run less than 3,500 miles; looks like new; considerable extra equipment. Will sell cheap.
Calumet 7300.
DASHIELL MOTOR CO.,
DODGE BROTHERS MOTOR VEHICLES.
2412 Michigan.

NASH — 1919; 5 PASS.; ABSOLUTELY perf. cond.; new tires, etc. This car has seen very little use and is as good as new; all good tires; $1,275. 5349 S. Ashland.

NASH—1919, 5 PASS. TOUR.; RUN ONLY 5,700 miles; good as new; $1,200; cash or time payments. 223 Lake-st., River Forest. Phone R. F. 2420.

NASH—COUPE; 1920; FULLY EQUIPPED; used very little; leaving city for winter. Ask for Mr. Jones. Beach Garage, 5045 Lake Park-av.

NASH—ROADSTER, THREE WEEKS OLD; will sell cheap; owner leaving city.
G. W. WILSON, 306, 6 N. Michigan.

NASH—LATEST MODEL 5 PASS., LIKE new, cord tires, many extras. Englewood 4572. PERLWITZ, 363 E. 57th-st.

NASH — 1919, 5 PASS., CORD TIRES, SEAT covers. 2210 Michigan. Calumet 1826.

NATIONAL, 1920.
This is the sextet 7 pass. Model B B and is like new, having been driven a few hundred miles; has bumper and cord tires, with one new spare; can save buyer over $1,500. Investigate this best bargain of the season and be convinced.
MORTIMER.
1631 Michigan-av. Calumet 1061.

NATIONAL—CHUMMY ROADSTER; FULLY equipped; priced right; your light car in trade; terms. Quinlan Motor Co., 1725 Michigan-av. Cal. 4780.

OAKLAND SEDAN
1920; cannot be told from new; extra new tire; 2 new bumpers; $1,900—a saving of $400; new guarantee; cash or terms.
OAKLAND PHILLIPS MOTOR CO.,
4017 Sheridan-rd. Lake View 8205.
Open Sun. and Eve.

OAKLAND—TAXI, LIMOUSINE BODY; MOtor in A1 cond.; no reas. offer refused. HARRY NAGEL, H. & H. GARAGE, Waveland and Broadway. Ph. Wellington 83, or Sunnyside 1101.

OAKLAND TOUR., 1919.
This car is in good condition and will be sold cheap to cash buyer. 4920 Sheridan-rd. Sunnyside 100.

OAKLAND—TOUR., 6 CYL., MODEL 34 B, mechanical condition perfect; five tires, spot light, bumper, etc.; private owner. Clyde 905. 2446 S. 56th-av., Cicero.

OAKLAND — 1920, 6 CYL. TOUR. CAR; looks like new; must sacrifice. Cor. 55th and Wabash.

OAKLAND—ROADSTER, LIKE NEW; MEchanically perfect; $550 cash or time. 3415 W. Madison.

OAKLAND — TOURING, AT A BARGAIN; $650; can arrange terms. 2647 Milwaukee-av. Belmont 5492.

OAKLAND 6—5 PASS., 1919; SPECIAL paint color; many extras. Motor is in perf. cond.; $850. 5349 S. Ashland.

OAKLAND—SEDAN, 1920, DR. 3,500 MI. $1,585. Terms. Need money. Calumet 1180.

OAKLAND—COUPE, USED IN CITY ONLY; perfect cond.; bargain. Rogers Pk. 4996.

OLDSMOBILE LIGHT 6, 1919
Cord tires, motor perfect; bargain at $1,100.
GEO. MARQUETTE MOTOR SALES CO.,
5971 Ridge-av.
Sheldrake 3545. Open evenings.

OLDSMOBILE—SPECIAL CHUMMY ROADster; wire wheels, spotlight, seat covers; painted gray. A real bargain at $2,000 cash. Telephone Evanston 2684.

OLDSMOBILE ROADSTER—LOOKS LIKE new; in perfect mechanical shape; late 1918 model; must sell at once; $875; terms can be arranged. 1115 E. 63d-st.

OLDSMOBILE—FINE CONDITION; REASON for selling, have other car. Address E P 118, Tribune.

OLDS — 1920, 8 CYLINDER TOURING, sport; like new; $1,500. 5630 So. Park-av., apt. 2. Went. 1637.

OLDSMOBILE 6—5 PASS. TOURING; 5 good tires; thoroughly overhauled; $900. 4645 W. Madison.

OLDSMOBILE ROADSTER—6 CYL., 1919; big bargain, $900. 4335 W. Madison.

OVERLAND ROADSTER—OWNER WILL sell cheap for cash. See Room Clerk, Fort Dearborn Hotel.

OVERLAND—SMALL TOUR., 1919, MOD. 90, like new; $325. 1623 S. Wabash-av.

OVERLAND CHUMMY 4—MOD. 90, WIRE wheels; beauty; $535. 439 N. Clark.

MARMON

REMOVAL SALE.
Open Evenings and Sunday.

[illegible]

THE MARMON CHICAGO CO.,
2430 Michigan-av. Calumet 5800.

USED FORD CARS

Your good judgment will convince you that the cars we have to offer for sale are REAL BARGAINS. Call and look them over.

2—1919 Ford coupes; starter; extras.
1918 Ford sedan; dem. rims.
2—1919 Ford tour.; starter type.
1918 Ford tour.; good condition.
1918 Ford rdstr.; repainted.
1917 Ford speedster; Packard type.

—ALSO—

1917 Jeffery, 5 passenger; fully equipped.
1917 Chevrolet touring; good condition.

GLENN E. HOLMES,
Loop Ford Agency,
LAKE AND WABASH-AV.
Rand. 7171. Open eves.

OLDSMOBILE
Latest models on display at our showrooms. Immediate delivery. Terms to suit.
Distributors.
SOUTH SIDE AUTO SALES,
1115 E. 63d-st. Hyde Park 2000.
Open Evenings and Sundays.

BUICK TOURING.
Model D-45, in excellent condition, new tires, new top and repainted.

Late 1919 Buick Touring.
Like new; will guarantee this car.
GEO. MARQUETTE MOTOR SALES CO.,
5971 Ridge-av.
Sheldrake 3545. Open evenings.

STUTZ—1919, 6 PASS., 5 CORD TIRES, run 11,000 miles.
STUDEBAKER—Big 6, 5 pass., demonstrator, run only 1,500 miles, like new; either of these cars at a bargain.
E. A. JOHNSTON, Lexington, Ill.

FORD TOURING, FORD SEDAN, CHEVROlet Sedan, Paige Touring, Maxwell Touring, Ford Chummy Roadster, Ford Roadster, Baby Grand Chevrolet. Bargains for some one. 2046 W. Madison-st.

TAXICABS ON TIME, $500 DOWN. A. Weber, 1st floor, 126 Locust-st.

OVERLAND, $565.
This is a four cylinder, late model, 5 passenger touring car. Just rebuilt from stem to stern and refinished so that it looks and runs as good as the day it left the factory. Equipped with seat covers and other extras. Call at once. See this wonderful bargain, for it won't last long at this ridiculously low price. Terms made to suit or your car taken as part payment.
JOSEPH G. GLASER,
1444 S. Michigan. Cal. 4214.

OVERLAND—1918, 7 PASS. TOUR., 6 CYL., Continental motor, in first class condition; many extras; $800; cash or terms. Lake-st. and Ashland-av., River Forest. Phone R. F. 2420.

OVERLAND—6 CYL., CONTINENTAL RED Seal motor, wire wheels, 7 pass. car, looks like new. For quick sale, $985; worth $1,400. 1164 W. 22d-st.

OVERLAND — 5 PASS. TOURING; A1 condi. mech.; new top and paint; owner leaving city; must sell this week. 4645 Madison.

OVERLAND SEDAN—1920; 3,000 MILES; good as new; spare tire; leaving for the west, must sell quick. Address N 525, Tribune.

OVERLAND—NEW CARS, $375 DOWN, BALance 1 year; also good renewed cars. E. & G. Motor Sales Co., 117 E. Garfield-blvd.

OVERLAND—5 PASS. TOUR. CAR, 1ST class mech. cond.; must sacrifice; $295. Cor. 55th and Wabash.

OVERLAND—5 PASS., 1915; M. 79, ELEC. st., snap, $185. 1623 S. Wabash-av.

Packard Twin 6, Big Bargain.
Must sell my model 2-25 at once; in wonderful mechanical condition; wire wheels, 1 extra; cord tires, 2 new, balance extra good, seat covers have always been used so leather is like new; don't pass this bargain. Call W. S. NORDBURG, Randolph 6600 or see car at garage, 3015 Montrose-av.

PACKARD—1917, 12 CYLINDER, 7 PASS. touring car, in perfect mechanical condition; tires all like new, 2 spares; must dispose of at once; owner leaving city. 2518 W. Lake. Seeley 6954.

PACKARD TWIN, 2-25 TOURING—EXCELlent condition; low mileage; bargain. Address O 192, Tribune.

PACKARD—7 PASSENGER TOURING 6-48; good condition; will demonstrate; $1,250. Tel. Well. 8312.

PACKARD 2-38 — GOOD COND.; PRICE reasonable. 5519 Harper-av. Hyde Pk. 9820.

PAIGE TOURING,
$900; JUST REPAINTED A BEAUTIFUL GRAY; EXCELLENT MECHANICAL CONDITION; LOTS OF EXTRAS. CALL TODAY. JACK BURNETT, 721 E. 47TH-ST. KENWOOD 6251.

PAIGE
1920 demonstrator, almost new; 5 cord tires, bumper, spot light; bargain, terms if desired. ROGERS PARK MOTOR CAR CO., 6718 SHERIDAN-RD. PH. ROGERS PK. 686.

PAIGE—1919 SPORT LARCHMONT; EXcep. fine mech. and coach cond.; prac. all new cord tires; priv. party will sell for $1,650 or best offer. Lawndale 8649. 1336 S. Millard, 1st.

PAIGE 5 PASS. TOURING—EARLY 1920 model; run less than 6,000 miles; looks and runs like new; 2 bumpers; 5 cord tires; real bargain. Phone Albany 1368.

PAIGE—1919, 5 PASS. TOUR., 5 GOOD tires; refinshed; A1 condition mechanically. No reasonable offer refused. 4645 Madison-st.

PAIGE—LATE MODEL, NEW TOP AND newly repainted, mechanical condition perfect; bargain if sold this week. 4916 Hutchinson. Kildare 8281.

PAIGE—
CASH, TERMS OR TRADE.
CHRISTOPHER MOTOR SALES CO.,
3310 Sheffield-av. Lake View 95.

PAIGE SPORT—BEST OFFER TAKES CAR. Will take car in trade. 827 E. 47th-st.

PIERCE-ARROW
Big 6; 7 pass. touring car; 5 new Silvertown cord tires, 35x5; new top and paint job by Kimball; car has never been off boulevard. Has never been driven over 30 mi. per hr.; in perfect mechanical cond.; $3,000. LLOYD F. KIRK & CO., 839 E. 47th-st. Kenwood 215.

PIERCE-ARROW, $2,000.
1914, 6-38, with touring and town car bodies; complete; 1920 fenders; just overhauled and painted; 5 good tires; must sell at once. Stewart 1577.

PREMIER — BUY A USED PREMIER REbuilt and guaranteed. These cars will give better service than new cars you can buy at the same price.
MEGERLE-BRINKMAN CO.,
Distributors Premier Motor Cars.
2619 Michigan-av. Victory 3730.

RENAULT—JUST OVERHAULED; BUCKET seats. Address E P 117, Tribune.

REO TOURING, 7 PASS.
Worth $1,500. Our price $975.
1801 W. 63d-st.

REO—4 PASS. ROADSTER, 1918, IN GOOD condition; will sacrifice. 347 E. Garfield-blvd.

REO COUPE—ONLY RUN 9,000 MILES. See mechanic at Joseph Bros. Lumber Co., 3393 Archer-av.

REO—TOUR., $285; ELEC. STR. AND LGTS. Motor, tires good. 1623 S. Wabash.

REVERE
Demonstrating car equipped with famous Duesenberg motor; carries new car guarantee. AYLETT FRAMPTON, Distributor, 2211 Michigan-av.

REX 1917 TOURING.
Good car in A1 shape throughout. Ph. Douglas 632.

SAXON TOURING—1918—5 PASSENGER, in dandy shape; newly painted; special price, $575; terms can be arranged. 1115 E. 63d-st.

SAXON—ROADSTER, IN GOOD CONDItion, $200 or trade for late 3 speed motor cycle. Columbus 2415.

SCRIPPS-BOOTH—4 PASS., MODEL D, 5 wheels, good tires; fully equipped; paint and car good condition; will teach driving. Call Wellington 6756.

STEARNS-KNIGHT.
Model L B chummy roadster, good condition; real bargain at $950.
GEO. MARQUETTE MOTOR SALES CO.,
5971 Ridge-av.
Sheldrake 3545. Open evenings.

Special Bargains

[illegible]

CADILLAC MOTOR CAR COMPANY,
2301 Michigan-av. Calumet 4841.

ROAMERS

Renewed and Guaranteed.

Late 1919 ROAMER, sport model, disc wheels, tonneau windshield, cord tires, $2,900.

Late 1919 ROAMER, 4 pass. tourer, wire wheels, cord tires, $2,750.

Late 1919 ROAMER, 7 pass. tourer, wire wheels, cord tires, $2,500.

Late 1919 ROAMER, 2-4 pass. roadster, wire wheels, cord tires, $2,500.

2 late 1919 ROAMERS, 4 pass., divided front seat tourers, wire wheels, cord tires, $2,350.

1918 ROAMER, six passenger tourer, special Hershel-Spillman motor, $1,850.

Other Bargains Include:

1918 Chandler sedan, 7 pass........$2,000
1918 Overland sedan, model 90........ 1,000
1915 Paige coupe........ 400

ROAMER MOTOR CAR COMPANY,
2240 Michigan-av. Victory 3780.

REVERE SALES CORPORATION

1920 Revere Demonstrator........$4,000
1917 Mercer Speedster........ 2,000
1920 Elgin Scout Model........ 1,550
1918 Willys Knight 7 pass........ 1,250
1917 Ford Roadster........ 300

F. E. PEABODY, Mgr. Used Car Division.
2211 Michigan-av. Calumet 1530.

OAKLANDS
We have three late model Oakland Touring cars that we are sacrificing. These cars have all been refinished and are in perfect mechanical condition. If you want a light six, economical car, don't miss this opportunity. Terms if desired. Open evenings and Sunday.
ELGIN MOTOR CAR SALES CO.,
2323 Michigan-av.
Calumet 6420.

BARGAINS
In all makes of light, economical cars, roadsters, tourings and sedans. THE LOGAN OAKLAND SALES CO., 2647 Milwaukee-av. Just west of Kedzie. Tel. Belmont 5492.

FORDS—BARGAINS IN USED TOURINGS, runabouts, coupes and trucks. Mr. Walker.
RUE MOTOR CO.,
2441 Michigan-av. Calumet 7340.

STEARNS
1915, 4 cyl. limo. body; cloth uph.; good mechanical condition; can be bought at $700 cash.

HARE'S MOTORS

Used Car Exchange Dept.,
2000 S. Michigan-av.
Calumet 380.

STEARNS-KNIGHT—1920, 7 PASSENGER; like new; lot extras; price $2,250; at 228 So. Austin-av., cor. Jackson-blvd., Oak Park. Phone Oak Park 5045.

STEARNS-KNIGHT — 1919 7 PASS., IN fine condition; cord tires.
WESTERN MOTOR CAR CO.,
2431 Michigan-av. Calumet 100.

STEARNS-KNIGHT—8, BEST 7 PASS. CAR in town, $885. 439 N. Clark.

Stephens Salient Six
4 pass., sport model, equipped with new cord tires; $600 inclosed California top; thoroughly rebuilt and is the best running car in city. A sacrifice for........$2,000
TRIANGLE MOTORS, INC., 2229 Mich.-av.
Calumet 6813.

STEPHENS SALIENT SIX,
—1920—
4 pass. sport car. First-class every way.
HOLMES AIR COOLED.
2317 Michigan-av. Calumet 63.

STEPHENS SIX SPORT.
5 good tires, repainted, and motor in fine shape; trade or terms; must sell. Mid. 906. 6131 Cottage Grove.

STEPHENS SALIENT SIX—1920; 3 MOS. old; equipped with 5 cord tires and special top; quick sale for cash or diamonds in trade. Ph. Randolph 5948 bet. 12 and 1.

STEPHENS—1920; SLIGHTLY USED; RUN only a few days; must sell at once. 3301 W. North-av.

STEPHENS — 1918 ROADSTER, WIRE wheels and fully equipped; cannot last long at this price. 827 E. 47th-st. Oakland 1724.

Studebaker Sedan
Will sacrifice this car for quick sale. Cord tires, repainted, and in perfect mechanical condition. Call Mr. Jack, Victory 3460.

STUDEBAKER — 7 PASS. SUITABLE FOR livery work, at a bargain; also 1920 Elgin, 1920 Scripps-Booth, Overland M-90, Oakland 1919, winter top. 4824 Broadway. Open evenings. Terms or cash.

STUDEBAKER—4 CYL., TOURING, ELECtric starter and lights; $495.
STUDEBAKER SALES CO. OF CHICAGO,
2030 Michigan-av.

STUDEBAKER—1918, 7 PASS. TOUR.; 5 cord tires; just overhauled; bargain at $750; cash or terms. Lake-st. and Ashland-av., River Forest. Phone R. F. 2420.

STUDEBAKER—6 CYL., 7 PASS., ELEC. str., etc.; new paint; good motor and tires, $335; terms. 1623 S. Wabash.

STUDEBAKER—1917, 7 PASS., GOOD CON., $575. 7504 Peoria-st. Stewart 1763.

STUTZ—1918, PERF. MECH. COND., 4 pass. roadster; 5 wire wheels; 5 cord tires. H. Nagel, H. & H. Garage, Waveland and Broadway. Ph. Wellington 83 or Sunnyside 1101.

STUTZ—1919 4 PASS., JUST LIKE NEW; reas. At Hotel La Salle Garage, 12 to 4 p. m.; evenings at Blackstone Garage.

STUTZ—ROADSTER; 1919 MODEL; PART payment. Address O 103, Tribune.

TEMPLAR—1920, 4 PASS. SPORT, DRIVEN 4,500 miles on boulevard; 5 wire wheels, 5 Silvertown cords, 2 bumpers, and other extras; coach and mechanically perfect; price, $2,650. 1608 Belmont-av. Wellington 868.

VELIE, 1918.
NEW PAINT; SEAT COVERS, SPARE TIRE, BUMPERS; A1 CONDITION THROUGHOUT. H. JAFFEE, 1140 Independence-blvd. Ph. Kedzie 9584.

WESTCOTT — 1917, FULLY EQUIPPED, 6 wire wheels, 6 cord tires, slip covers, spotlight; this car is in perfect condition. Evanston 4535.

WHITE—SEDAN, LATE MODEL.
THE WHITE COMPANY,
2640 MICHIGAN-AV. VICTORY 8182.

WINTON—1917 MODEL, 5 PASSENGER, six cords, mechanically perfect; will sell quick; bargain. Call Drexel 5530 after 6 p. m.

WINTON.
Touring, good mech. cond.; wire wheels, 5 cord tires; bargain. Call Superior 4472.

WOOD'S MOBILETTE IN RUNNING ORDER, for sale; cheap.
WASHINGTON PK. HOSPITAL,
437 E. 60th-st.

SPECIAL BARGAIN

VELIE SEDAN, latest model 1920. Here is a light six cylinder Sedan with small upkeep. Nearly new. Equipped with bumper, extra tire, and Silvertown cord tires. Paint, upholstering, and mechanical condition could not be better. Customer purchasing larger car. A bargain at our price, $2,750.

CADILLAC MOTOR CAR COMPANY,
2301 Michigan-av. Calumet 4841.

1920 ELGIN TOURING
This car has been newly painted and is in wonderful mechanical condition. This car was used as a demonstrator for a very few months and is in perfect condition. Equipped with wind shield wings, extra tire, and neutral lock and carries our regular guarantee. Price of this car, $1,500, payable 50% down, balance in equal monthly payments. Open evenings and Sunday.
ELGIN MOTOR CAR SALES CO.,
2323 Michigan-av.
Calumet 6420.

RIDE TWICE AS NICE FOR HALF THE PRICE in an
OVERLAND "4."
Service with a smile; 1 year to pay.
VICTORY AUTO SALES,
3341-47 Montrose-av. Irving 2033.

LATE MODEL 5 PASS. TOUR., $250, OR best offer for quick sale. 4645 W. Madison.

FOR SALE — 6-48 THREE PASSENGER roadster, good as new. 1218 Forest-av., Wilmette, Ill. Phone Wilmette 2466.

A REAL CLEARANCE SALE

USED CARS.

[illegible]

Central Motor Sales,
5137 N. CLARK-ST.
OPEN EVENINGS AND SUNDAYS.

HIGH GRADE USED CARS

PIERCE-ARROW, Model B-4, 6 cyl., 48 h. p., 7 passenger touring.
PIERCE-ARROW, Model C-4, 6 cyl., 38 h. p., 2-3 passenger roadster.
PIERCE ARROW demonstrator, 6 cyl., 38 h. p., 5 passenger touring.
PACKARD 3-25 chummy roadster.
PACKARD 2-35 7 passenger touring and Demo. top.
PACKARD 2-25 5 passenger phaeton.
REVERE, 1920, 4 pass. sport model. Like a brand new car in every respect.
STEARNS, 1920, 7 passenger touring, Knight motor.
STEARNS 1919, 7 passenger touring, Knight motor.
HOLMES 1919 7 passenger touring.
LOCOMOBILE, 1918, 6 passenger touring.
LOCOMOBILE, 1916, 7 passenger Berlin.
WESTCOTT, 1920, 7 passenger touring.
STUDEBAKER, 1919, sedan, like new.
WOODS DUAL ELECTRIC, perfect condition.

We also have several touring bodies which we will sell at a reasonable figure.

H. PAULMAN & CO.
2420 Michigan-blvd. Calumet 5960.

STEPHENS SALIENT 6.
1920 4 passenger, used as demonstrator; will sacrifice. Also
1920 Stephens 6 passenger.
1920 Auburn, 5 passenger.
1919 Chevrolet, F. A. Sedan.
1919 Chevrolet, touring.
1918 Willys-Knight touring.

USED CARS TAKEN IN TRADE.
LIBERAL TERMS.

Milwaukee Ave. Motor Sales,
2049 MILWAUKEE-AV.

SEDAN DEMO.
1920 new model Oakland sedan, slightly used by us for show; same as new; spare tire and tube, 2 bumpers, plush upholstering; new guarantee; $400 off list price; $760 cash, balance ten monthly payments. Open evenings.
OAKLAND PHILLIPS MOTOR CO.,
4017 Sheridan-rd. Lake View 8205.

30 REAL BARGAINS.
1920 Scripps-Booth 6, 1920 Auburn.
1919 Oakland. 1919 Essex.
1918 Paige. 1920 Maxwell.
1919 Lexington. 1917 Buick.
Others from $300 up.
Easy terms and trade.
Open evenings and Sunday.
4033-37 Elston-av.

STANLEY STEAM CARS, REBUILT AND RENEWED.
O'BRIEN BROS. MOTOR CO.
2101 Indiana-av. Phone Calumet 168.

FRANKLIN AIR COOLED AND STUDEBAKer cars; used cars in exchange. GEO. MARQUETTE MOTOR SALES CO., 5971 Ridge-av., near Clark-st. Tel. Sheldrake 3545. Open evenings.

GARAGES—FOR SALE & TO RENT.

PRESTO-UP
Patented
Bolt-Together Garages
PURCHASED BY NEARLY 1,000 CHICAGOANS.
48 hour delivery, 3 to 4 hours to erect, and cost the same as a year's garage rent. SPECIAL DISCOUNT. Come out and see them or send for free catalogue.
HARRIS BROS. CO.,
35th and Iron-sts. Ph. McKinley 1900.

STUCCO SLATE GARAGES
Delivered and erected in 48 hrs.; standard single and double car sizes, factory built; bldgs. fully guaranteed. We supply these garages at cost of less than 1 year's rent, due to large production. Phone or write.
PRO-SLATE PANEL BLDG., INCORP.,
439 Marquette Bldg. Central 1765.

SPACE WANTED
in garage for office and installing Jeavon's Spring Lubricator Covers. Write to
G. F. TROLLER,
730 LUMBER EXCHANGE.

SPECIAL DISCOUNT OF 5 AND 10% ON Garages—This discount due to an overstock will be good for the next few days only. PLACE YOUR ORDER NOW and we will set them up. CHICAGO PORTABLE GARAGE CO., 3059 Grand-av. Phone Gar. 127.

We Build Brick Garages
All sizes and designs. For prices and specifications call WM. HAMMERSTROEM CO. Phone Belmont 9474.

TO RENT—1249 BYRON, NEAR CLARK; private garage; steam heat, hot water, elec. lights. See janitor or call BECKLENBERG, Randolph 6171.

TO RENT—ONE CAR GARAGES, 4509 Evans-av.; light, water, and gas tank furnished; brick bldgs.; $12. CHESHIRE & SHOTWELL, 4304 Cottage Gr.

GARAGES BUILT, ALL SIZES, AT LOW prices. Estimate free. Call Garfield 8705. S. W. POST, 3029 W. Polk-st.

WANTED — PRIVATE GARAGE, NEAR Ridge and Wayne-av., for touring car. Address E X 56, Tribune.

BRICK GARAGE — ARE YOU GOING TO build? Call Kildare 2813. Contractor in all branches of masonry and concrete.

W. J. & J. A. DOWNEY, DISTRIBUTORS for Wasco Garage Heating Systems, Washington-blvd. and Ogden-av. Monroe 2677.

MOTOR TRUCKS TO RENT & WTD.

PIERCE ARROW TRUCKS.
To Rent—All sizes. Phone Calumet 5960.
PAUL COGHLAN.

HAULING WANTED FOR 2½, 3½, 5 TON trucks.
W. F. HENNING,
BELMONT 850.

WANTED—1 TON TRUCK; GOOD COND.; closed body. 37 S. Clark. PIXLEY & EHLERS.

HARVEY TRUCKS—ALL SIZES, FOR RENT or sale. Salesroom, 1233 Wabash-av., serv. sta. Phone Drover 9000; works, Harvey, Ill.

WANTED—TON TRUCK, EITHER 4 OR 6 cyl., with or without crane hoist; what have you? Call Englewood 27.

ALL SIZES MOTOR TRUCKS, HOUR, DAY, week, year. McKeown Transportation Co., 1447 W. 63d. Prospect 5637-4824.

WANTED—HAULING FOR 3½ TON DUMP body truck. Div. 3526.

WANTED—WORK FOR PANEL FORD DEL. Owner drives. Address O 236, Tribune.

SCALES.

SCALES REPAIRED, BOUGHT AND SOLD.
COLUMBIA SCALE CO.,
2439 N. Crawford-av. Albany 4.

TERMS OF SUBSCRIPTION OF THE TRIBUNE

Orders for mail subscriptions must be accompanied by remittance to cover.
Postage paid in the United States [except Chicago and suburbs and postal zones 5, 6, 7 and 8, measured from Chicago], Canada and Mexico: Daily, without Sunday, one year, $7.50; six months, $3.75; three months, $2.50; two months, $1.75; one month, $1.00.
Daily, with Sunday, one year, $15.00; six months, $7.50; three months, $5.00; one month, $2.00.
Sunday only, one year, $7.50; one month, $1.00.
Rates for subscription in postal zones 5, 6, 7, and 8 [measured from Chicago], Canada and Mexico:
Daily, with Sunday, one year, $19.50; one month, $2.50.
Daily, without Sunday, one year, $12.00; one month, $1.50.
Sunday only, one year, $7.50; one month, $1.00.
Canadian subscribers ordering the Sunday edition without daily are charged 20 cents a month extra for postage. Give postoffice address in full, including county and state. Remit by express money order, draft, or in registered letter at our risk to The Tribune Company, publisher.
CHICAGO—7 SOUTH DEARBORN STREET.
NEW YORK—512 FIFTH AVENUE.
WASHINGTON—40 WYATT BUILDING.
LOS ANGELES—406 HAAS BUILDING.
LONDON — 125 PALL MALL [FACING THE HAYMARKET], LONDON, S. W. 1.
PARIS—420 RUE ST. HONORE.

MEMBER OF THE ASSOCIATED PRESS.
The Associated Press is exclusively entitled to the use for republication of all news dispatches credited to it or not otherwise credited in this paper and also the local news published herein.
All rights of republication of special dispatches herein also are reserved.

MARSHALL FIELD & COMPANY

Store Conveniences

THIS being a season when many visitors are in Chicago, it is timely to emphasize the many conveniences which this Store offers to patrons.

The Waiting and Writing Rooms, third floor, are pleasant places in which to wait for friends. Nearby are Telephone Booths, Postal Station, Western Union Office, Information Bureau and Theatre Ticket Service. The Personal Shopping Service provides, if desired, someone to go with you to different sections of the Store to help you with your selections. A delightful hour may be spent in the Narcissus Tea Room where there is music every afternoon.

An Exceptional Selling of

Women's Attractive Autumn Frocks

Hundreds of Dresses, Newest Styles and Dependable Qualities Are Included in This Unusual Event in the Moderately Priced Dress Section

$27.50 $37.50 $47.50

Those planning to add a street or afternoon Frock to their Fall wardrobes will find here scores of charming styles in Frocks for business, school, or street wear, or the nicer ones for informal wear.

Many lovely materials and trimmings make these Frocks. Silk duvetyn, tricotine, serge, combinations of Crepe Georgette and satin, crepe meteor, charmeuse and tricolette, show the most unique trimmings of beads and embroidery in unusual designs.

A Few of Many Attractive Models Are Shown in Illustration Above, from Left to Right

1. Blue Serge Street Frock, embroidered, $27.50.
2. Frock of navy crepe meteor, harem skirt, $27.50.
3. Attractive black satin Frock, with tunic, $37.50.
4. Tricotine Frock, Novelty braid trimming, $37.50.
5. Frock of black crepe meteor, beaded, $37.50.
6. Black satin Frock, bead trimming, $47.50.
7. Tricotine Frock, with embroidered panel, $47.50.
8. Frock of black charmeuse, beaded, $47.50.

Moderately Priced Section, Sixth Floor, Wabash.

Off for School

The Young Girl Needs Pretty Clothes

SHE can keep warm and "comfy" and yet be just as well dressed as Mother, in her jaunty little Suit or warm Winter Coat. Those for school and "dress up" are all distinguished by fine materials and youthful colors.

Left—The checked Suit of wool velour has smartly tailored lines, 13, 15 and 17 years, $50.

Center—Roman stripe silk sash adds color to the navy serge Frock, 6 to 14 years, $25.

Right—Evora cloth makes this wool Coat with large storm collar, full silk lined. In tan or blue, 10 to 16 years, $67.50.

Fourth Floor, North, State.

Trim and Trig Are Misses' Suits

SOMETHING about an Autumn Suit makes for an extremely well groomed appearance. This season the unusually smart styles are all you could desire in soft, fine materials and lovely Autumn colorings.

Very Smartly Tailored

in this fetching Veldyne Suit, slim and youthful in line, with an attractive deep collar that may be buttoned snugly. In Zanzibar, Dryad and Nanking, $87.50.

Sixth Floor, North, Wabash.

THE SEPTEMBER SALES

Blankets and Comforters
Boxed Nainsook and Bolt Longcloth
Linens for Needlework
Outing and Shaker Flannels
Second Floor and Basement.
Dinner Sets
Second Floor.
Silk Undergarments
Fifth Floor.
Children's Umbrellas
Fourth Floor.

Pleasing Fancies

Oriental Fruit Baskets

SINCE the Art of the Oriental was first woven into bright decorative Basketry these articles have been increasingly popular. These are in black, brown, and black and orange. Strong, well made, attractive shapes, oval and round. $2 each.

Dainty and Durable Are These "Sanatos Table Sets"

They are a saving and also a decorative item of Table Service. Charming Sets in floral designs. 4 styles, blue, and blue and white. $1.25 set.

Pretty Pillows on Your Couch Are Very Important

In any room often they give a touch of color which is needed. These round shirred Japanese Silk Pillows, all colors and black. 18-inch. Well stuffed. $3 each.

Third Floor, South, State.

"Distinctly Superior"

For the Fine Days of Autumn

These "Aristo" Boots, Exclusively Designed for Aristocratic Women

THE "Aristo" is all that its name implies in quality and style. It has in addition that most necessary attribute, the entire comfort of the perfectly fashioned and fitted Shoe.

The new styles for this Fall emphasize the most natural and graceful lines of the foot while there is no detail omitted which makes for the distinction and service of a Shoe.

This Shoe is for the woman of refined taste, who is well aware of the fact that the ultimate effect of her costume is largely determined by her footwear. Of bronze kid, with its lines of grace and rich color, it will be a valuable accessory to any afternoon costume. French heel and graceful long vamp, $18.

The same Shoe may be had in dull finished kid if desired.

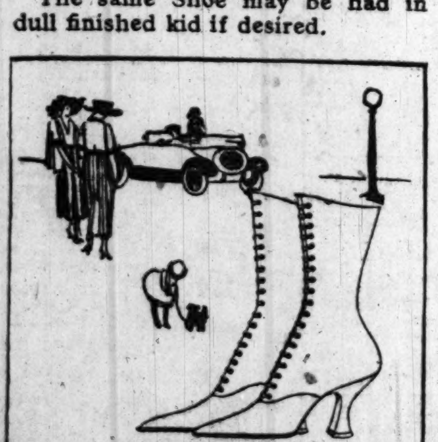

Fourth Floor, South, State.

All Types of Hats for Autumn $15 to $18

An Event of Interest in Our American and English Rooms

THE quality of these Hats is exceptional. In color, line and trimming they will entirely satisfy the fastidious woman who demands models of decided charm. They are made of excellent quality velvet and show trimmings of ostrich, fancy pins, beaded motifs and tailored bows of the velvet.

There Are Both Tailored and Soft Crush Models

All of them have been made in our workrooms. This is really an exceptional opportunity to secure a Hat of undeniable style at a reasonable price. The Hats sketched are from this group.

Fifth Floor, North, State.

A New Shipment Brings Lovely Embroidery from the Philippines

Nightgowns and Chemises

FEW can resist the sheer loveliness of these fine nainsook Undergarments. From the skilled fingers of the Philippine needlewomen, they are distinguished by the daintiness, charm and beauty of the embroidery. Entirely made by hand, these will make a decided appeal to the Autumn bride, who is only satisfied with the loveliest of things. In addition, the prices are irresistible.

Of Pink or White Nainsook. Chemises, $3.95; Nightgowns, $3.95 to $5.95

There are any number of attractive styles in Chemises or Nightgowns embroidered in many different designs. In flesh or white nainsook, the chemises sketched are round neck styles, $3.95.

On the right are two Gowns, attractively embroidered, $3.95 and $4.95. Other Nightgowns, not illustrated, are $5.95.

Fifth Floor, South, State.

Mandel Brothers

Fourth floor, Wabash avenue

In the moderately-priced frock shop:

New embroidered tricotine frocks for women and misses

Embroidered tricotine is a delightful novelty—and these frocks of it constitute an unusual opportunity to achieve distinction at small outlay.

Tricotine frocks in newest effects **29.50** Artistically adorned with embroidery

The charm of the favored straightline and tunic silhouettes is heightened by handsome designs embroidered in braid, jet or colored beads, and by narrow belts. *Fourth floor.*

For the horsewoman, a distinctive showing of

correct riding habits for autumn

—faultlessly tailored—fairly priced

The zest of crisp autumn days enhances the lure of every bridle path and turns the thoughts of the equestrienne to new toggery, such as is specialized here and now. *Fourth floor.*

Riding habits of melton cloths, cheviots and homespuns, $65

—the trigly tailored, straightline jackets fully silk lined and with rubber faced skirt, the breeches reinforced inside and out with soft leather. Sizes for misses and women.

Other habits, up to $110

You may choose habits of tweeds, homespuns, coverts, cheviots and novelty mixtures.

Notable for high quality and low pricing are

girls' and flappers' school frocks of superior French serge

Cleverly cut, trimly tailored are these new-vogue frocks—and offered for much less than most parents had expected to spend. *Fourth floor.*

Girls' navy serge frocks at 14.50

Straight as to waist, plaited as to skirt is this winsome model, and effectively adorned with tassels and squares of yarn, and collar and cuffs of poplin; 6 to 14 years; sketched.

Girls' quaint frocks of serge at 11.75

A delightful, high waisted style jauntily finished with braid and bright buttons. Choose burgundy, green or navy. Sizes 8 to 12 years.

Flappers' frocks of navy serge, 19.75

These simulate the frocks of older misses in their straightline silhouette and in the unique braid and ribbon trimming; 13, 15 and 17 years. *Fourth floor.*